

Fashion & Costume Design In Quarter Scale

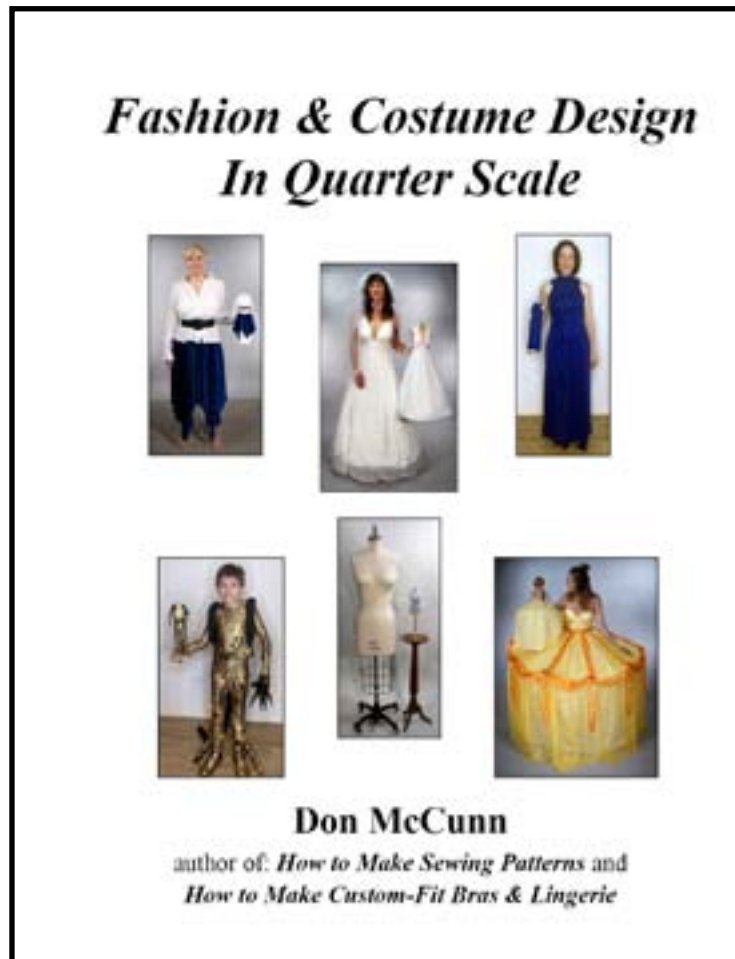

**Free Ready-to-Print Patterns
from the Book by Don McCunn**

Design Enterprises of San Francisco
website: [Fashion & Costume Design in Quarter-Scale](#)

Table of Contents

Quarter-Scale Patterns	3	Master Patterns	112
PGM-8 Mini-Me Patterns	4	PGM-8's Master Pattern	113
Vogue-14 Mini-Me Patterns	6	Vogue-14C's Master Pattern	114
Tyler Wentworth's Dress Form Patterns	8	Alex's Master Pattern	115
Alex's Mini-Me Patterns	11	Bonnie's Master Pattern	116
Bonnie's Mini-Me Patterns	15	Christina's Master Pattern	117
Christina's Mini-Me Patterns	18	Erin's Master Pattern	118
Erin's Mini-Me Patterns	21	Fallon's Master Pattern	119
Fallon's Mini-Me Patterns	24	Jain's Master Pattern	120
Jain's Mini-Me Patterns	27	Jenifer's Master Pattern	121
Jenifer's Mini-Me Patterns	30	Leah's Master Pattern	122
Leah's Mini-Me Patterns	33	Masha's Master Pattern	123
Masha's Mini-Me Patterns	36	Olga's Master Pattern	124
Olga's Mini-Me Patterns	40	Ruby's Master Pattern	125
Ruby's Mini-Me Patterns	43	Sharon's Master Pattern	126
Sharon's Mini-Me Patterns	46	Vanessa's Master Pattern	127
Vanessa's Mini-Me Patterns	49	Cody's Master Pattern	128
Leg Patterns	52	Logan's Master Pattern	129
Arm Patterns	53	Tyler's Master Pattern	130
Appendage Patterns	54	Quarter-Scale Photos of Alex	131
Head Patterns	54		
Hand Patterns	55		
Feet Patterns	55		
Cody's Mini-Me Patterns	56		
Logan's Mini-Me Patterns	60		
Marcus's Mini-Me Patterns	63		
Half Scale Patterns	68		
PGM-8 Half Scale Patterns	69		
Alex Half Scale Patterns	78		
Masha Half Scale Patterns	92		

Quarter-Scale Patterns

The ready-to-print patterns on the following pages are used to create the Mini-Me dress forms shown below. The different patterns are identified by the names of the models used to make bespoke fitting shells that these Mini-Mes were developed from. The instructions for creating and using these forms are explained in the book *Fashion and Costume Design in Quarter Scale*. Several variations for the look of the forms are included.



PGM-8 Mini-Me Patterns

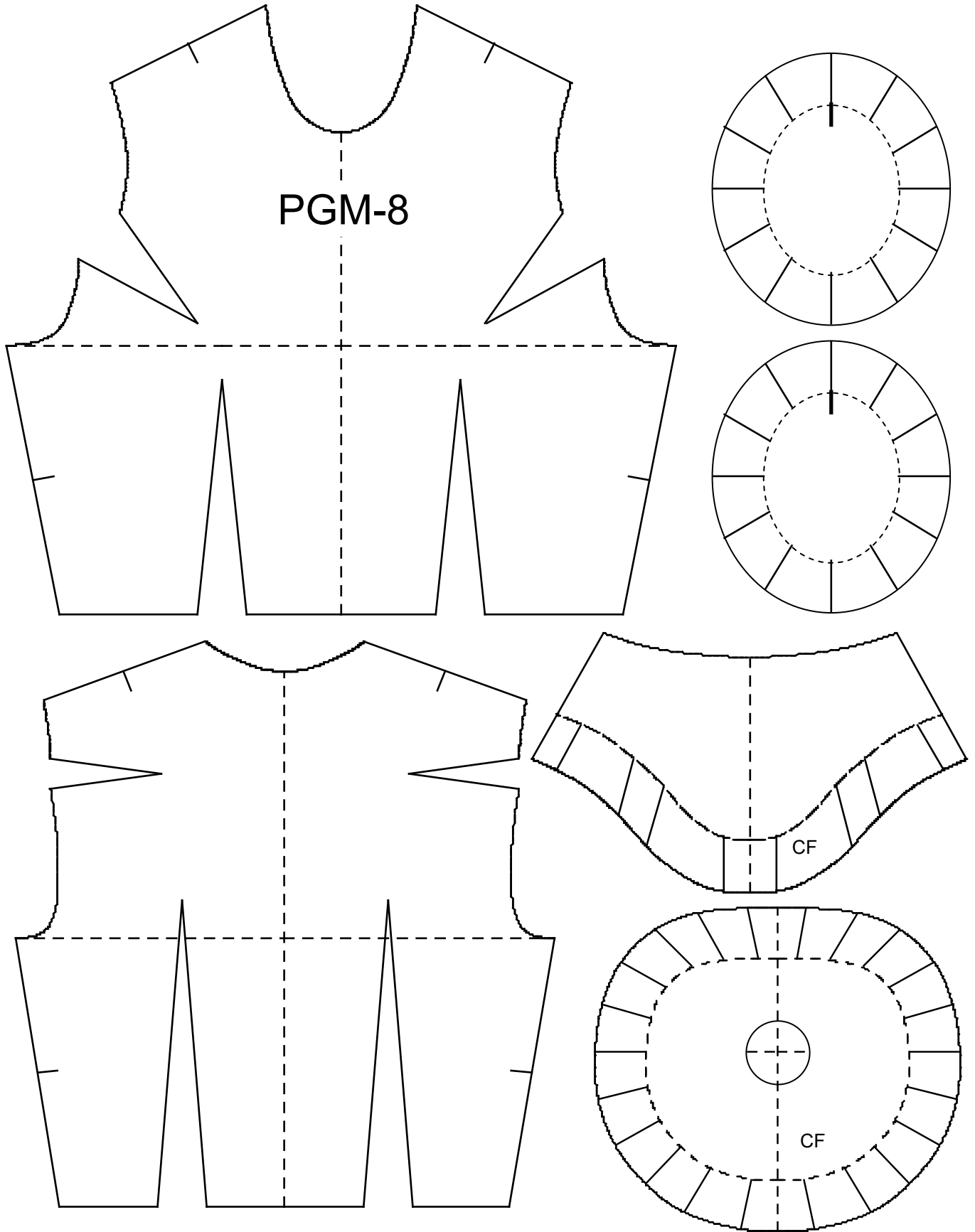

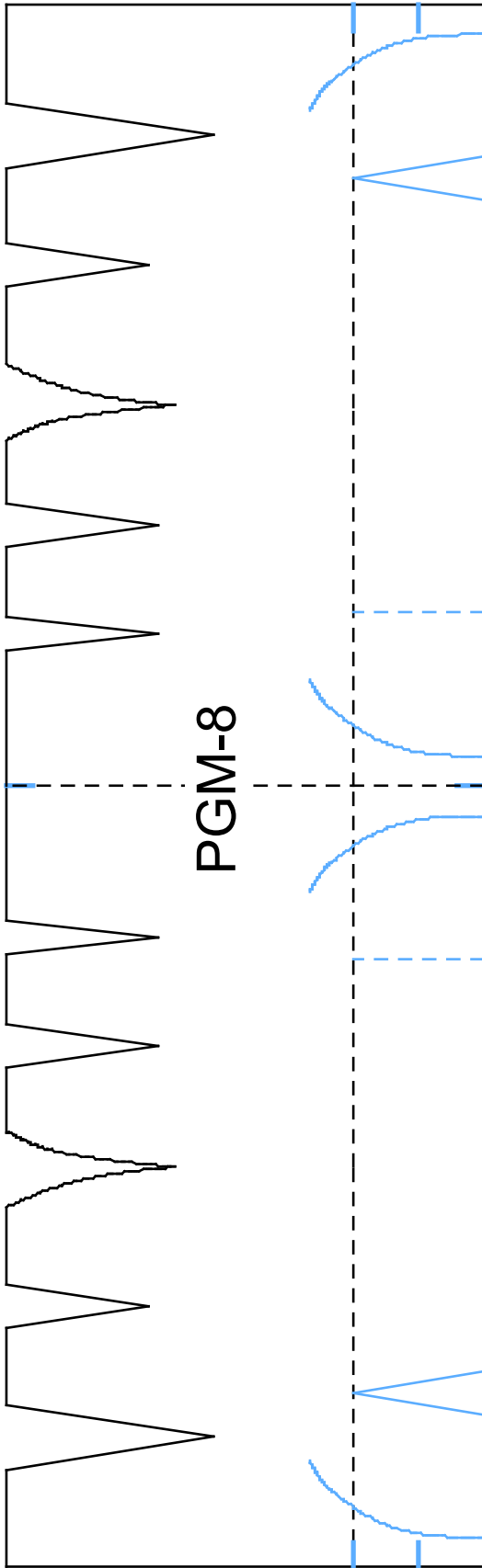

PGM-8

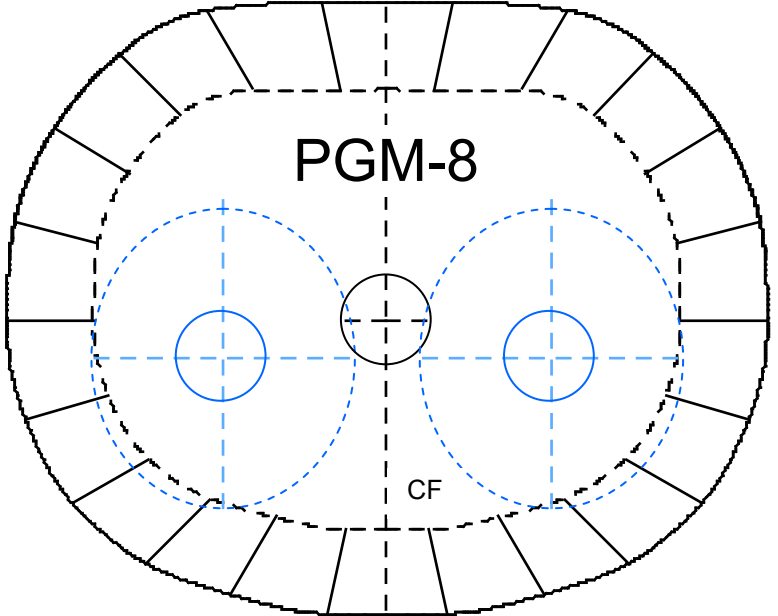
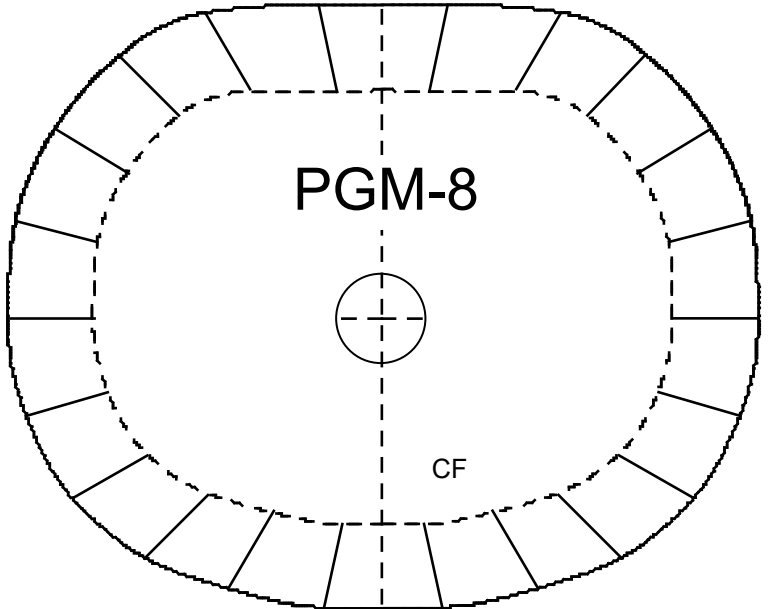
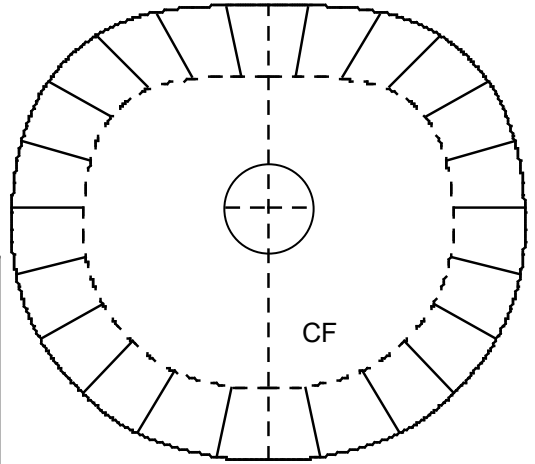

Vogue-14 Mini-Me Patterns

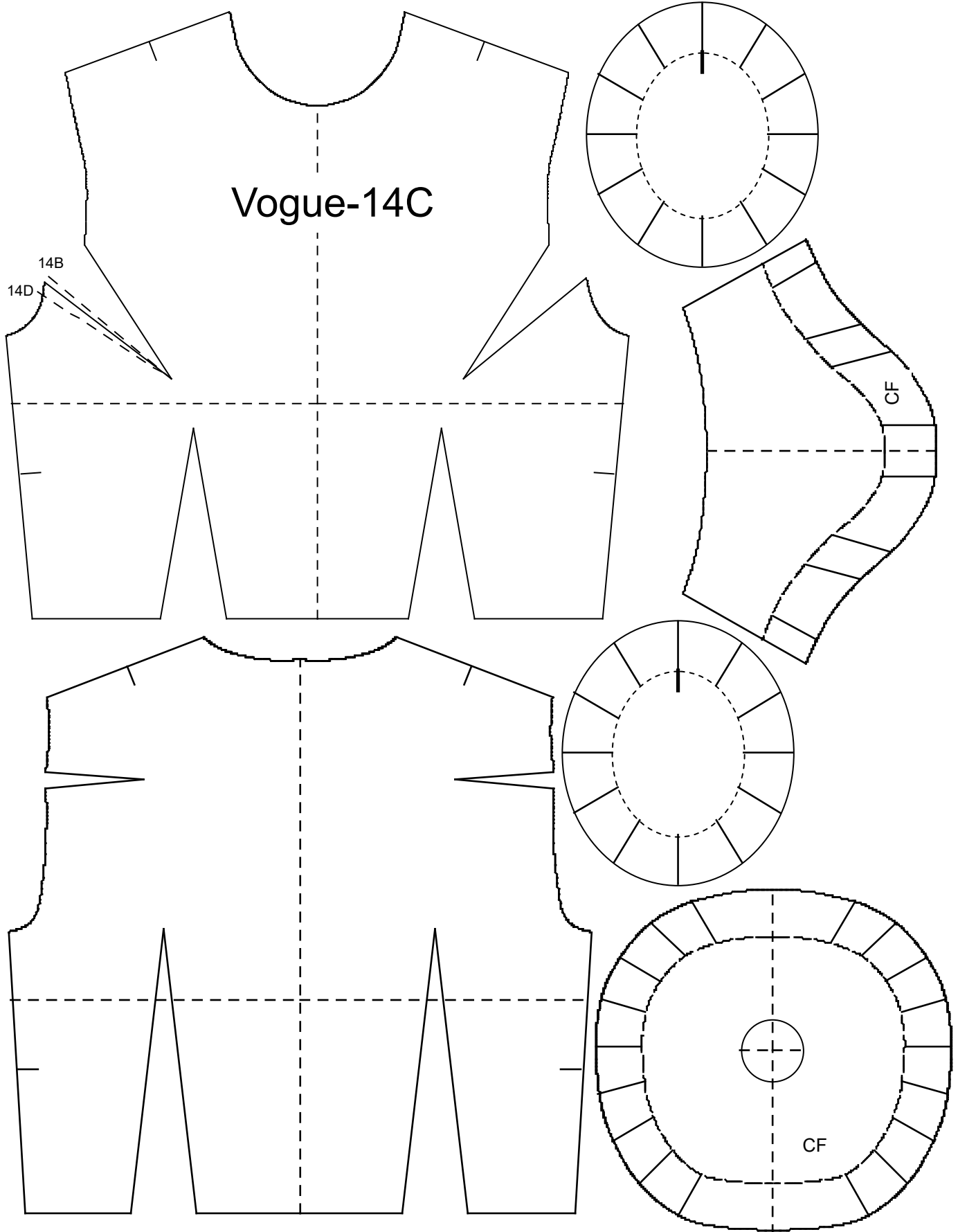

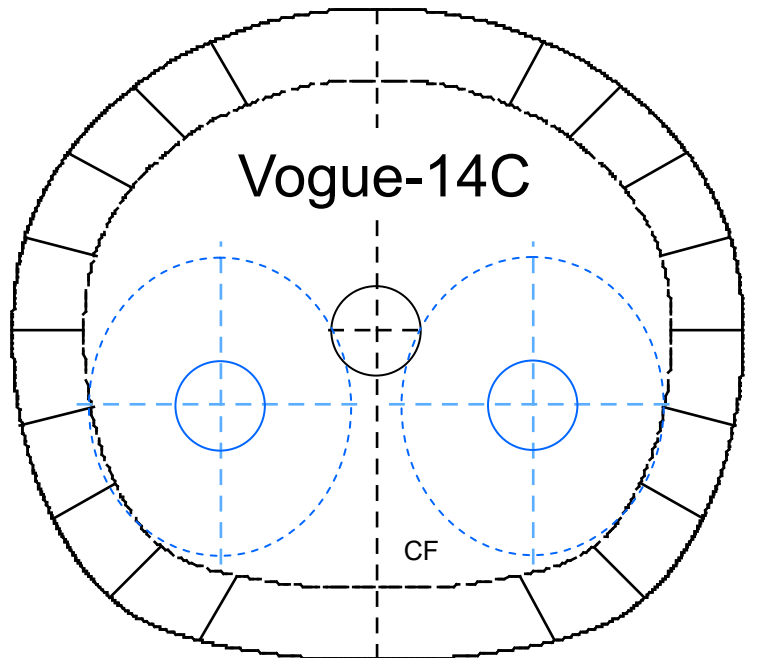
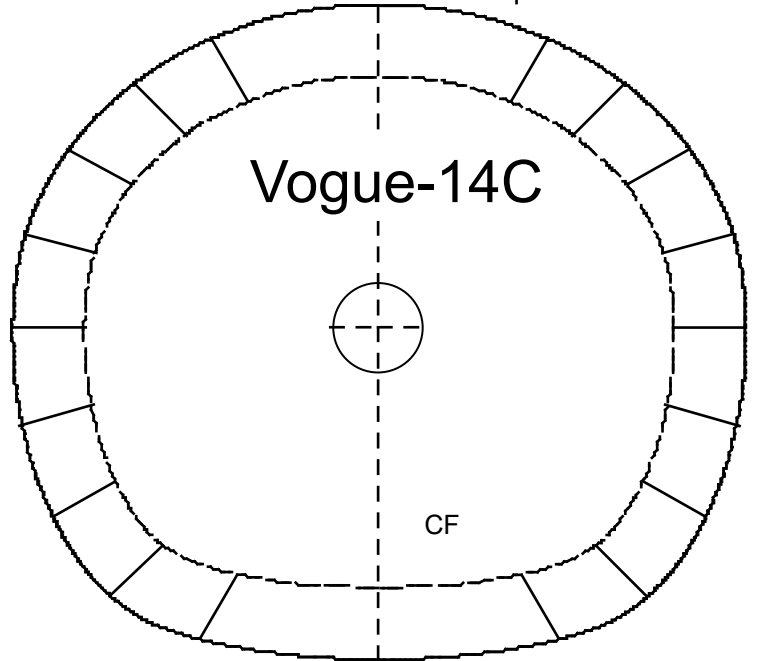
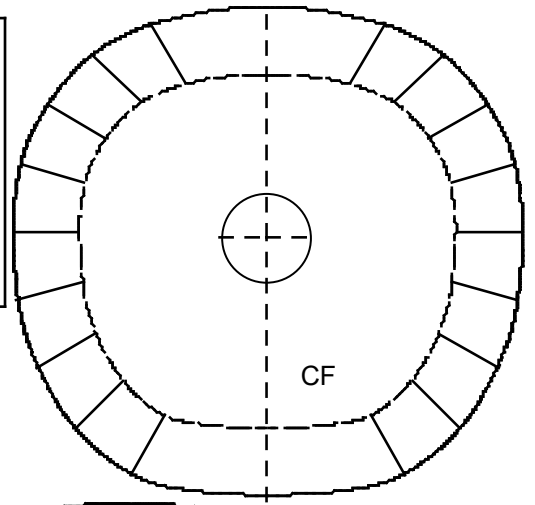
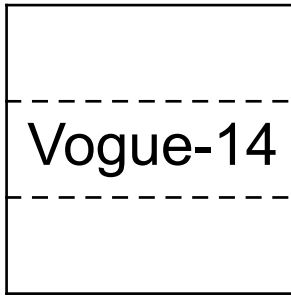
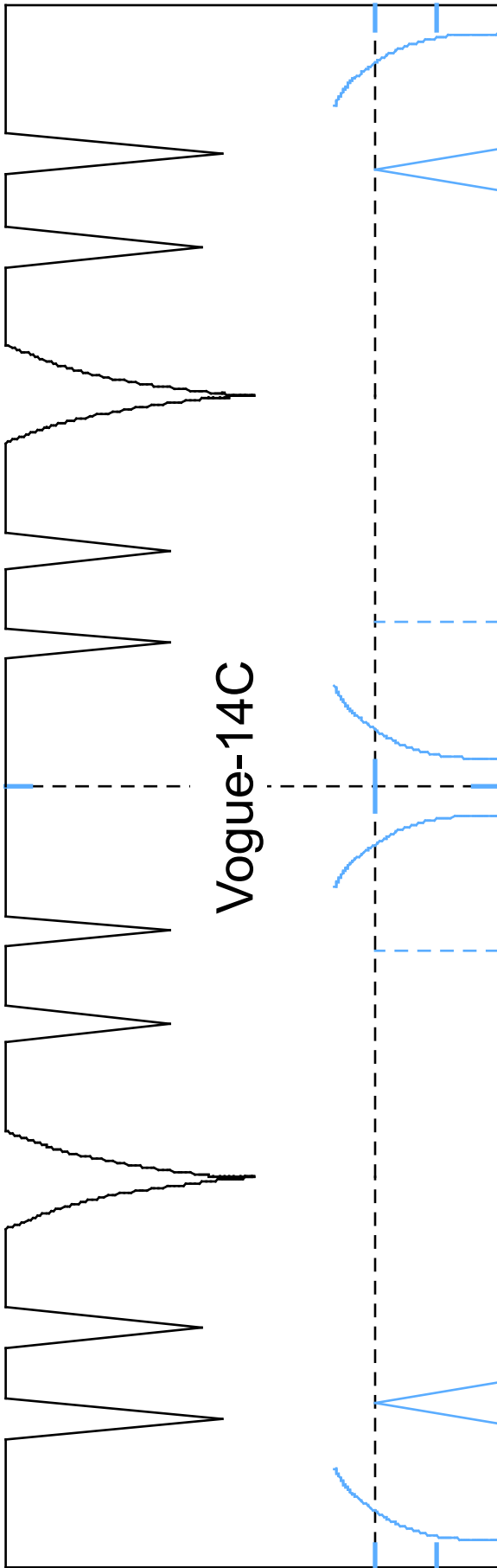

Tyler Wentworth's Dress Form Patterns

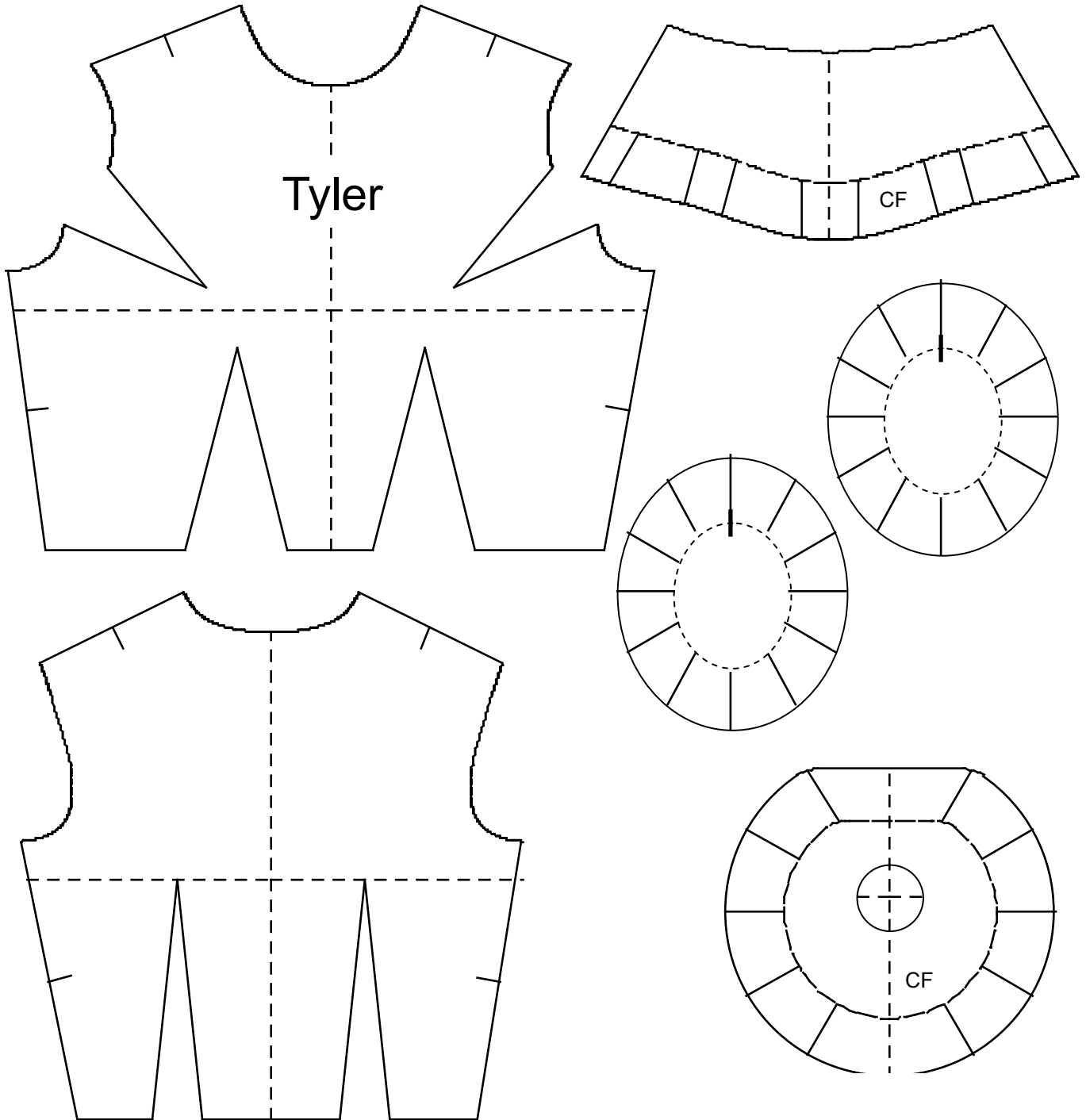

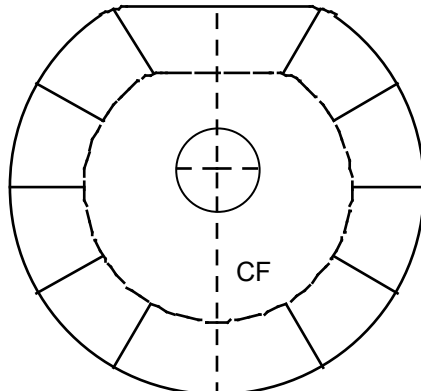
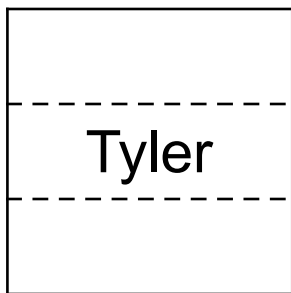
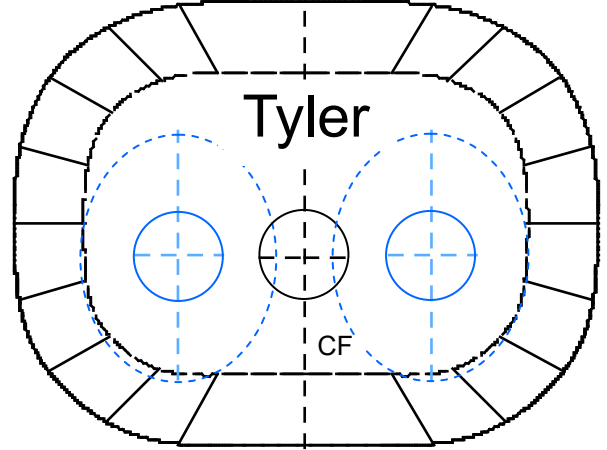
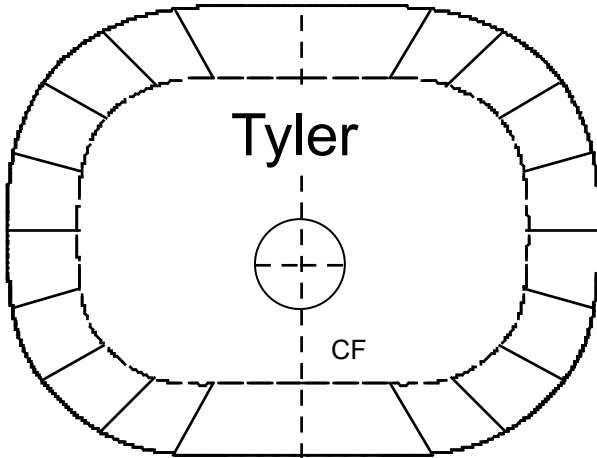
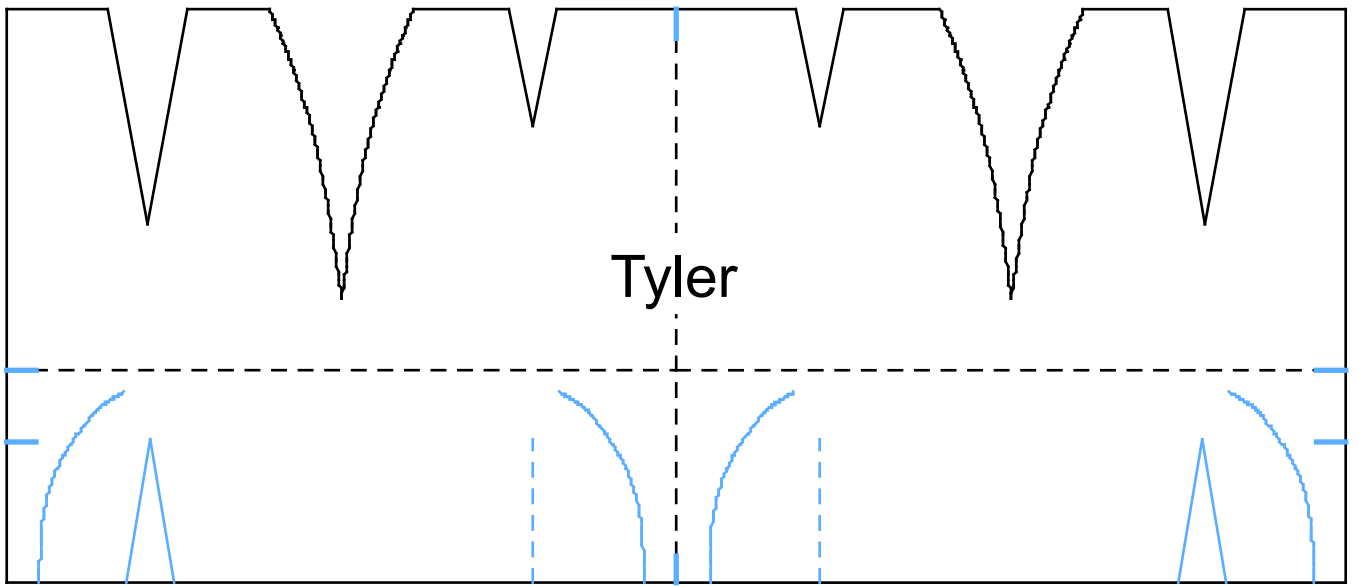

Tyler's Leg Patterns

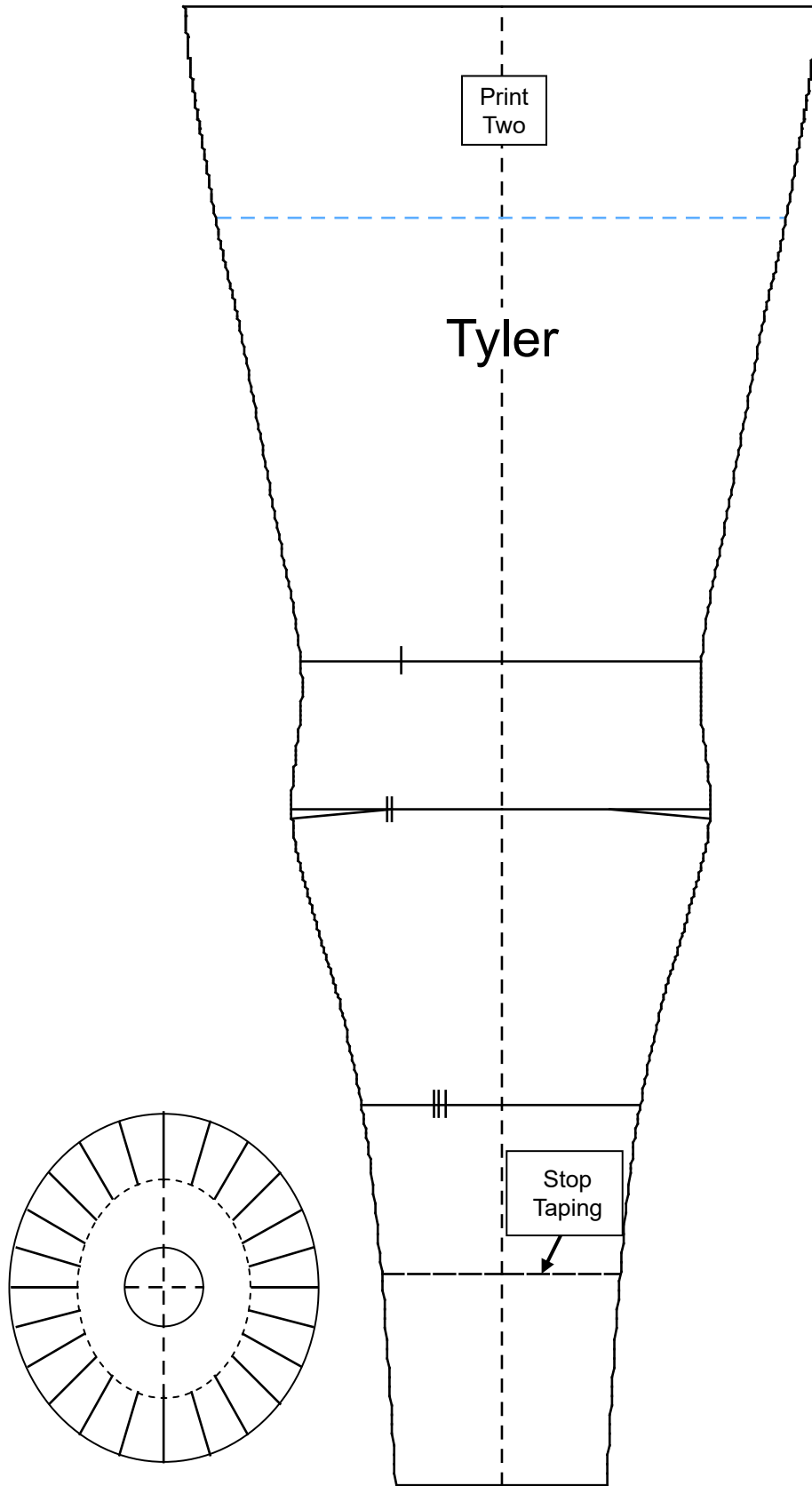

Alex's Mini-Me Patterns

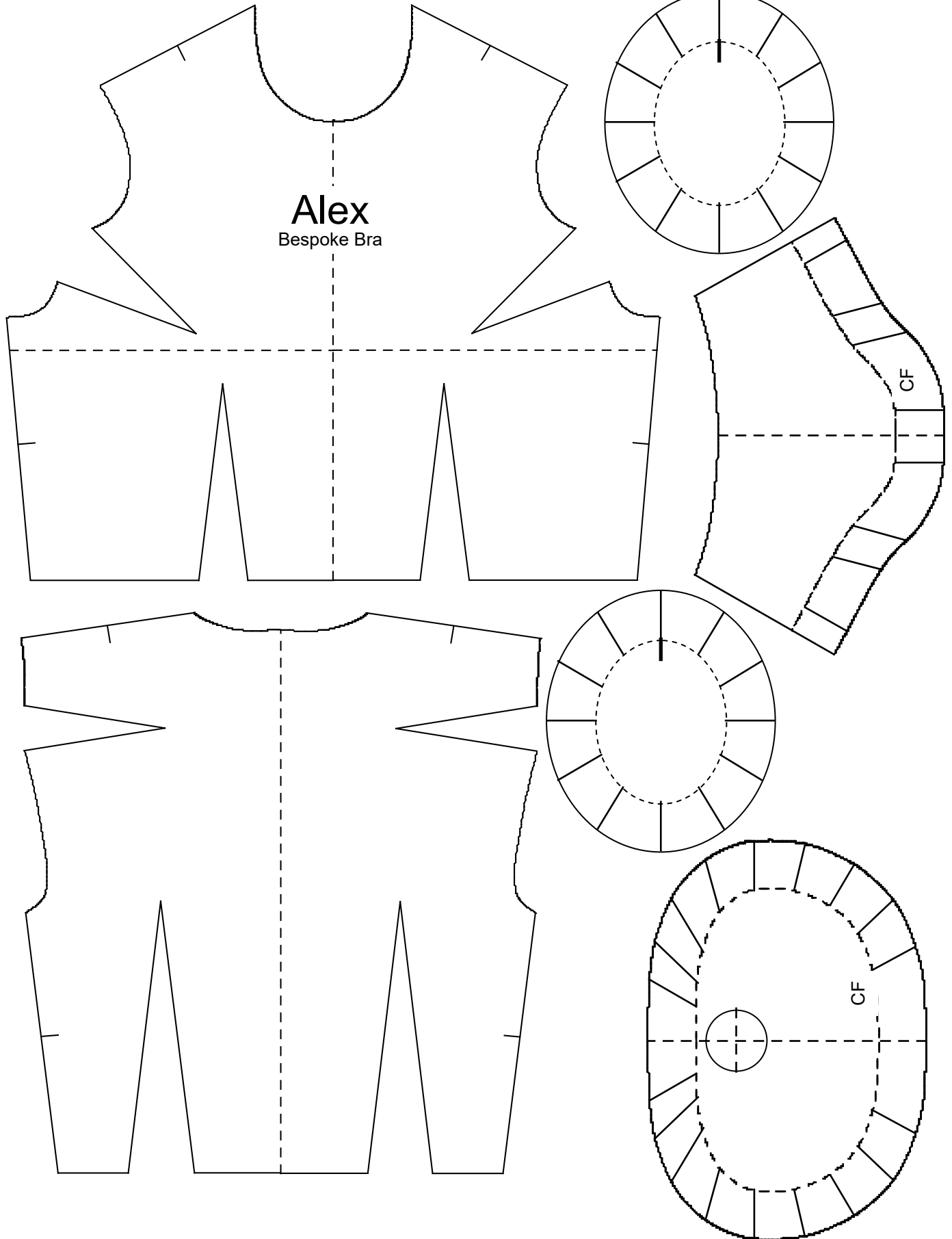

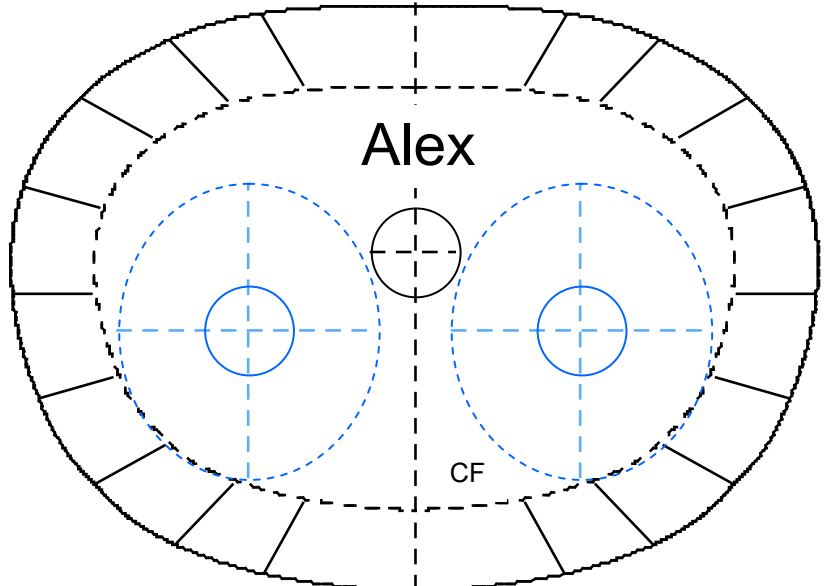
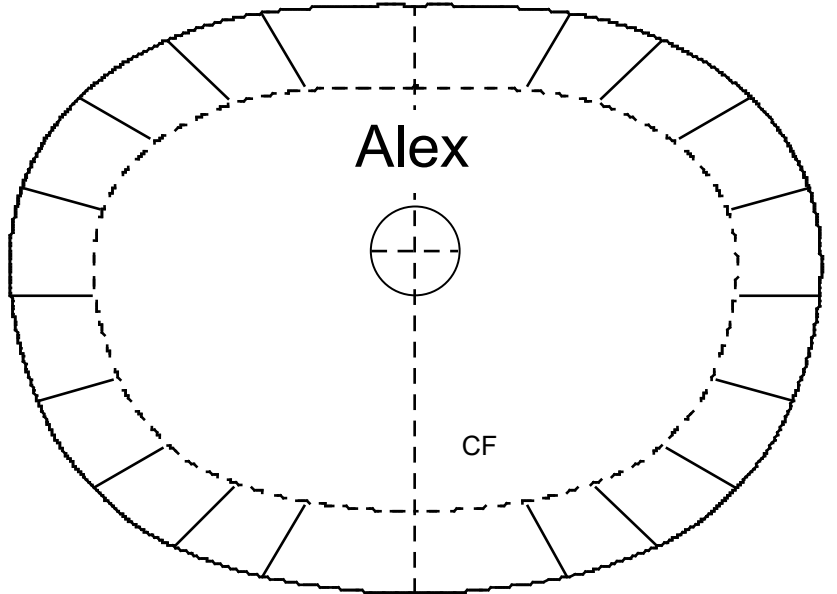
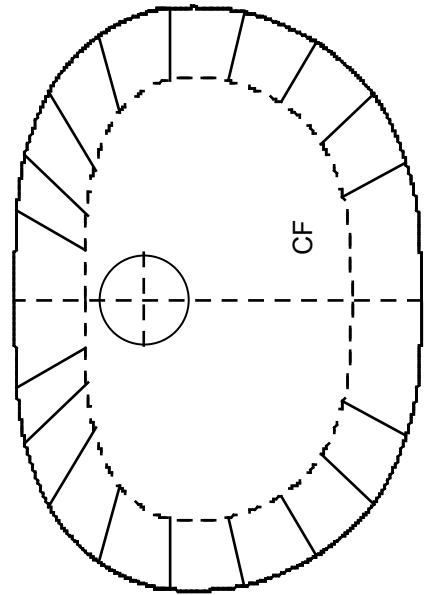
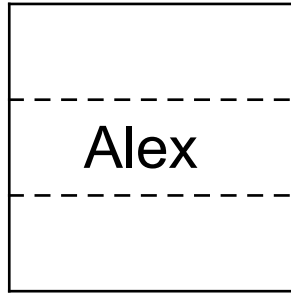
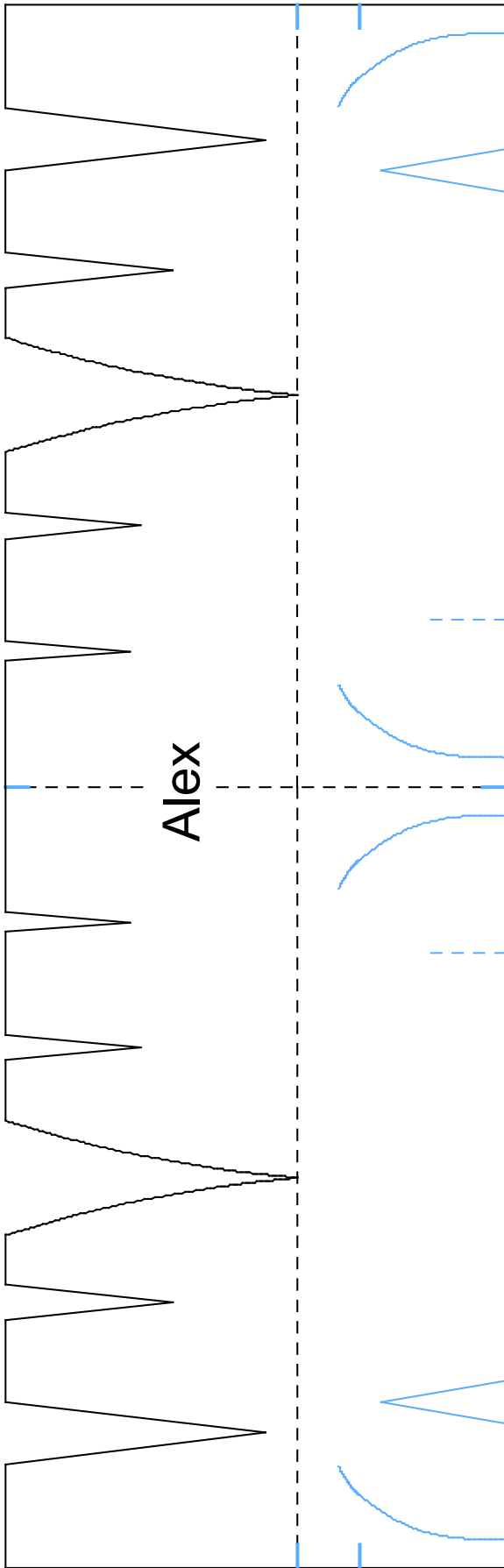

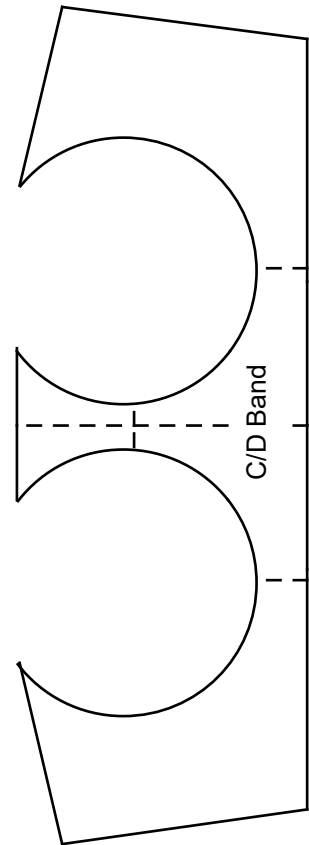
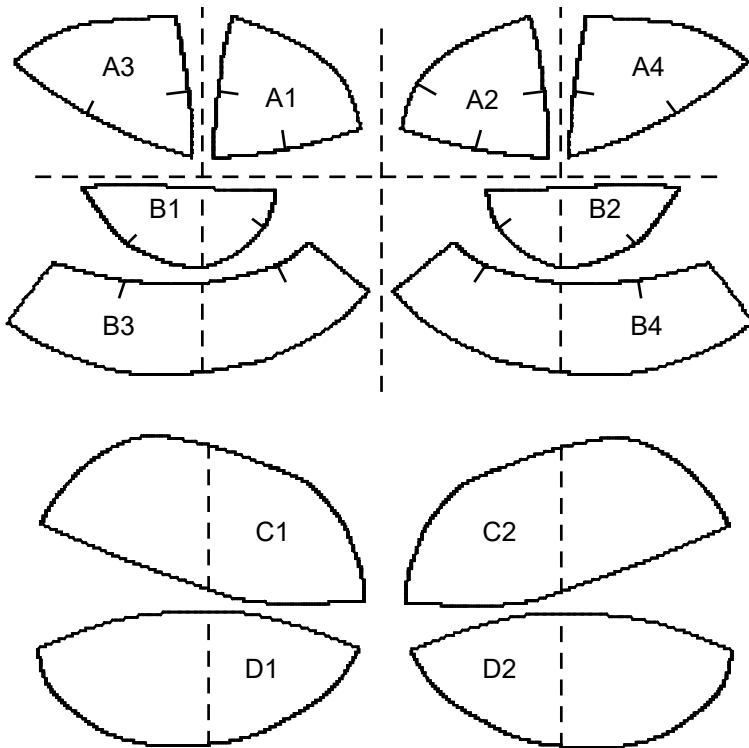
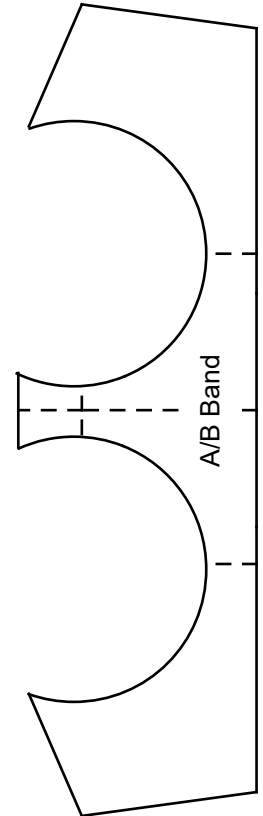

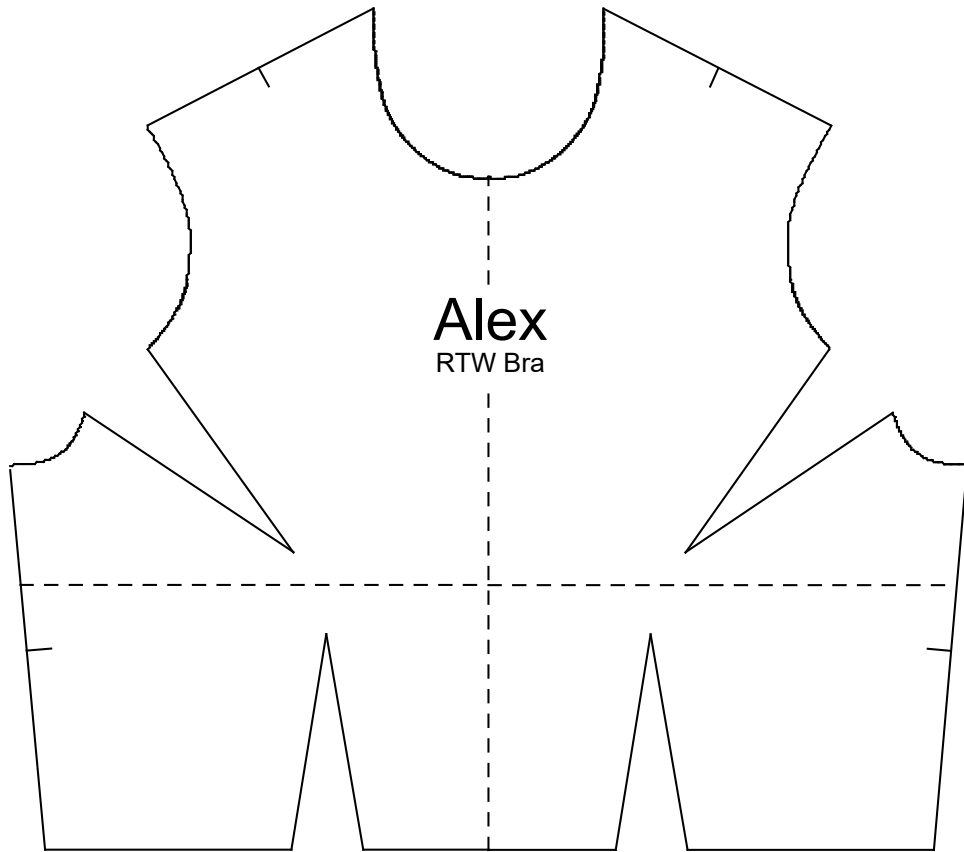

Alex
RTW Bra



Alex
Front for RTW Bra

Bonnie's Mini-Me Patterns

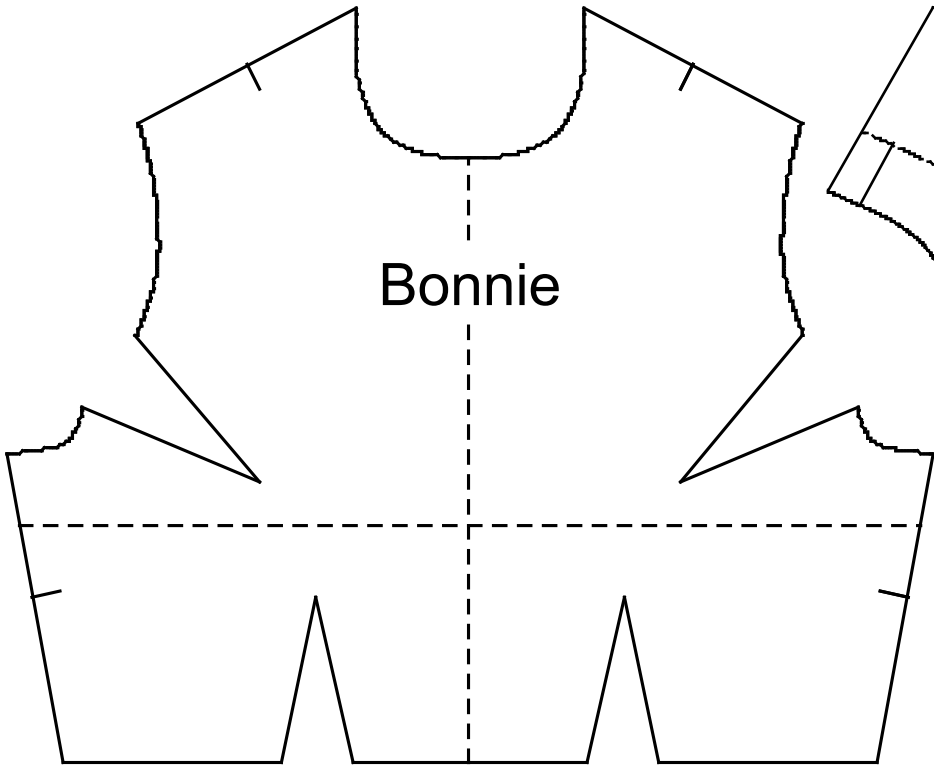

Bonnie

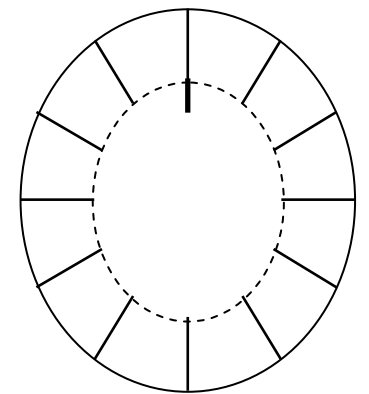
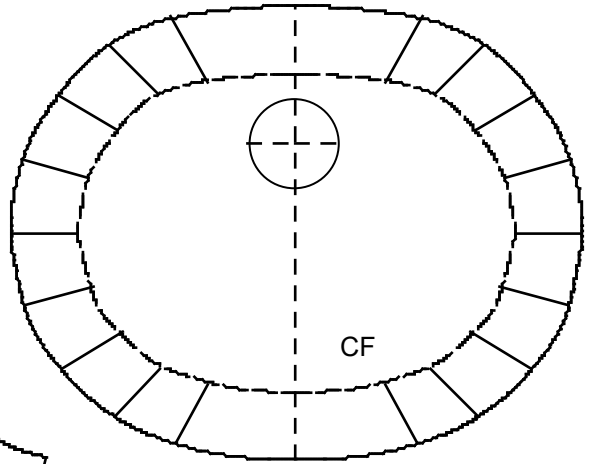
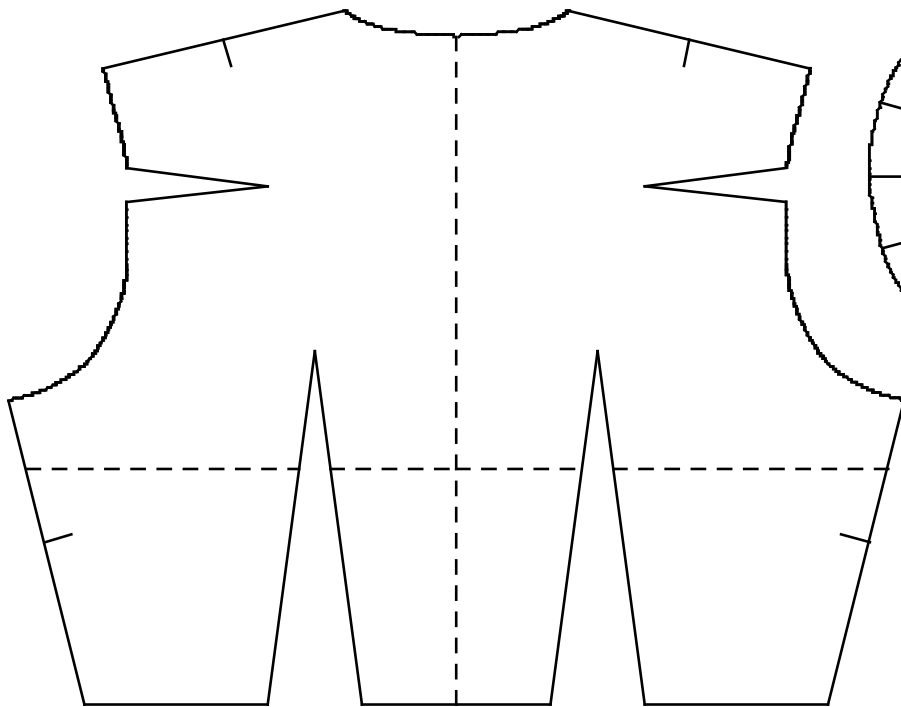
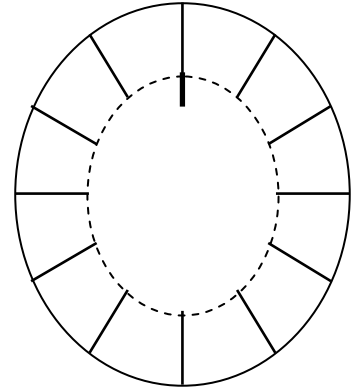
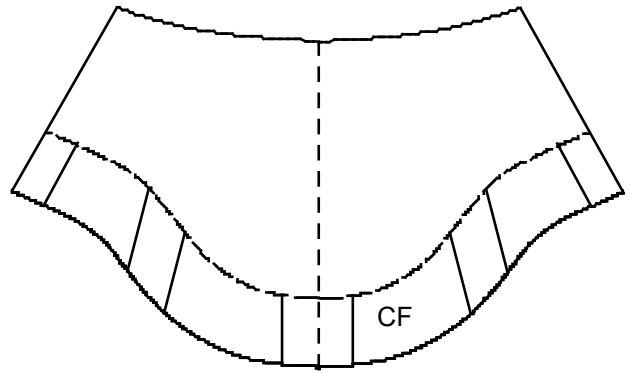

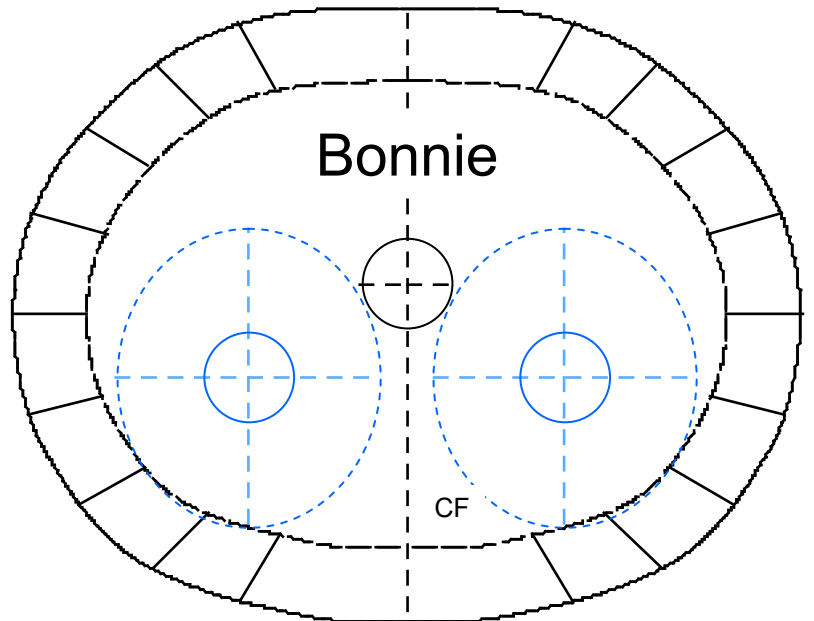
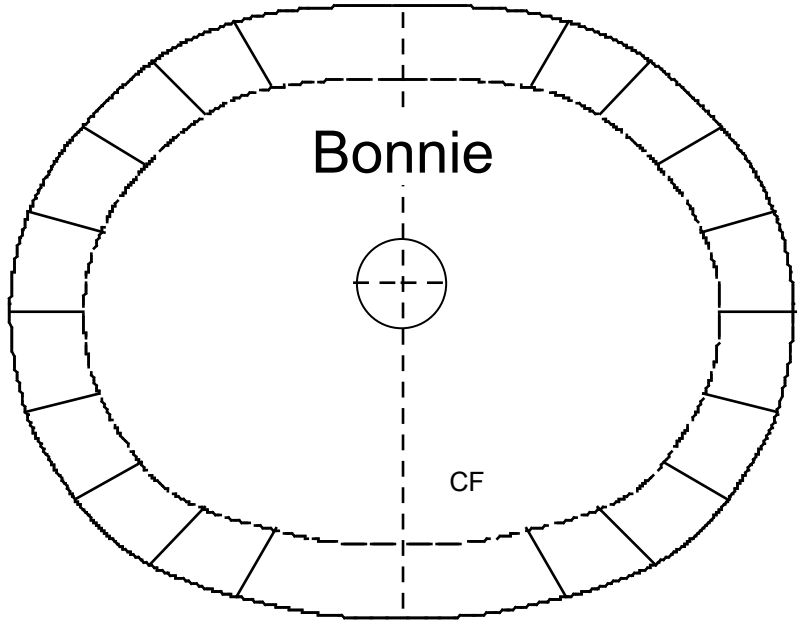
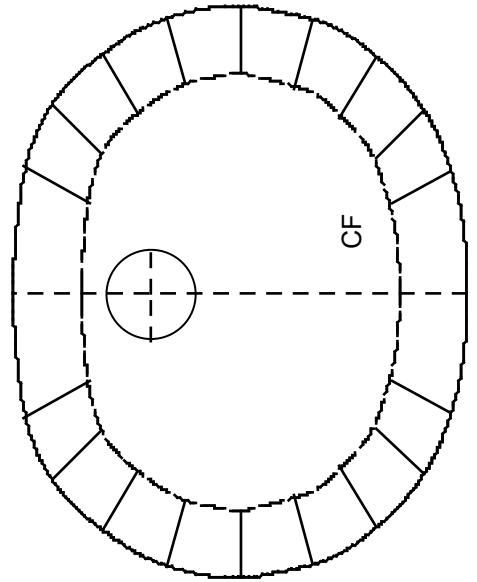
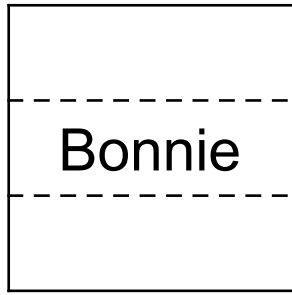
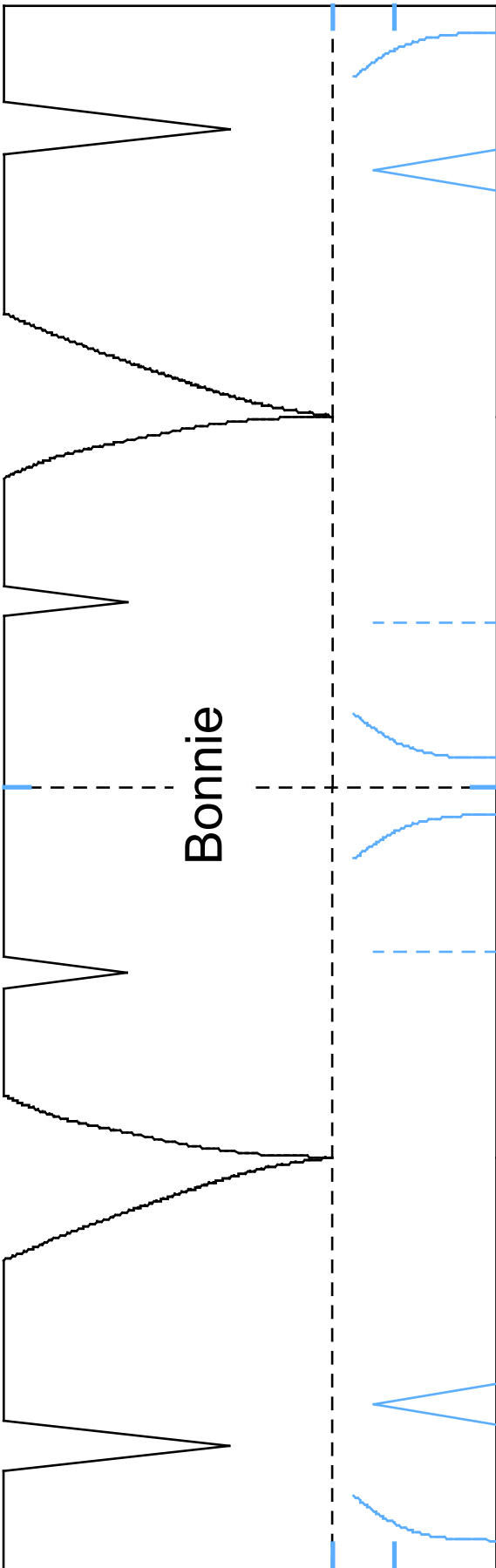

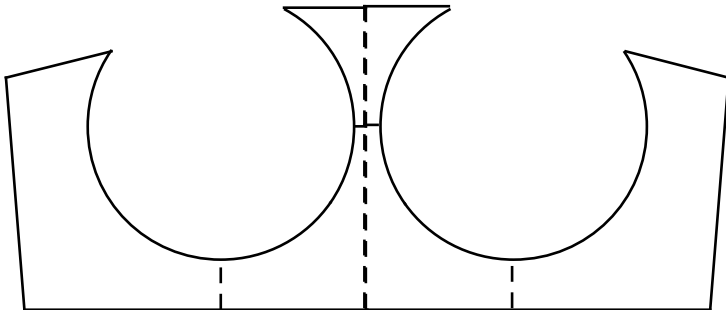
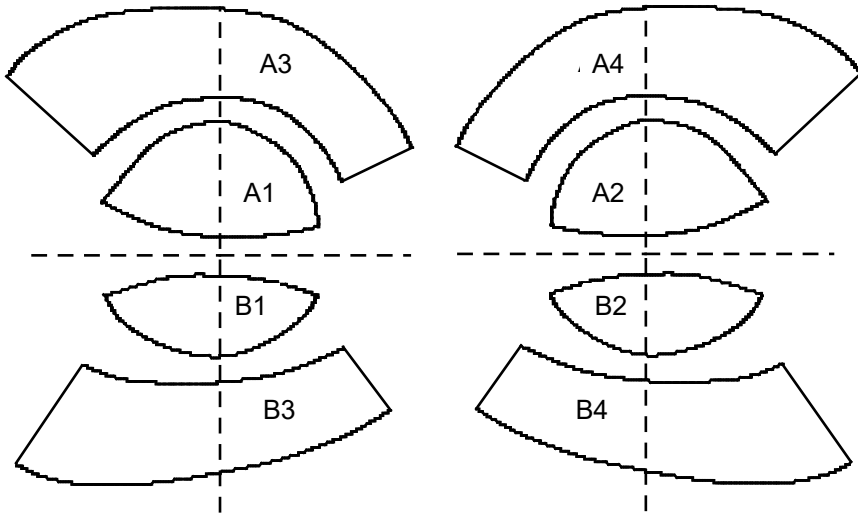
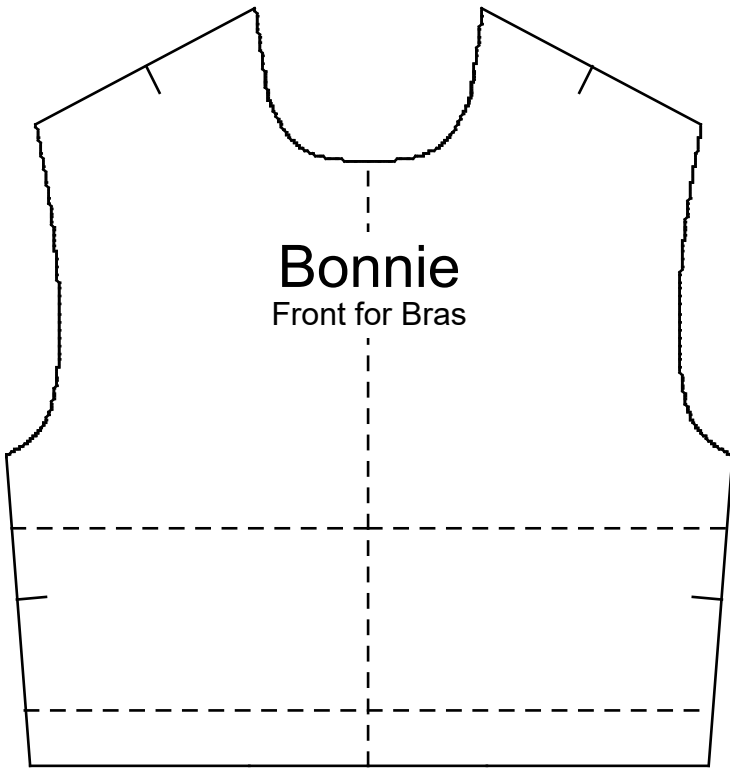

Christina's Mini-Me Patterns

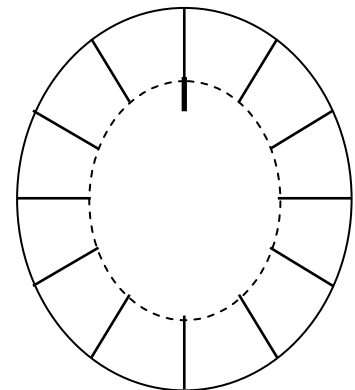
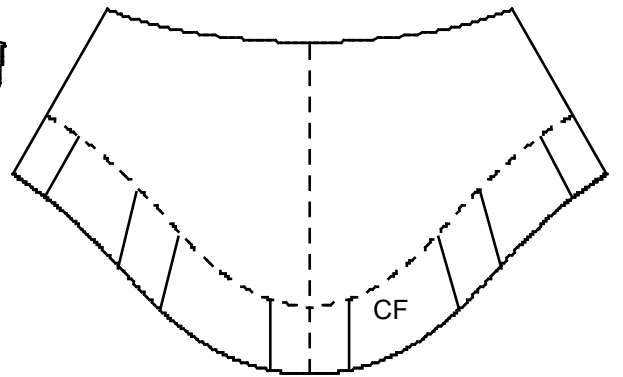
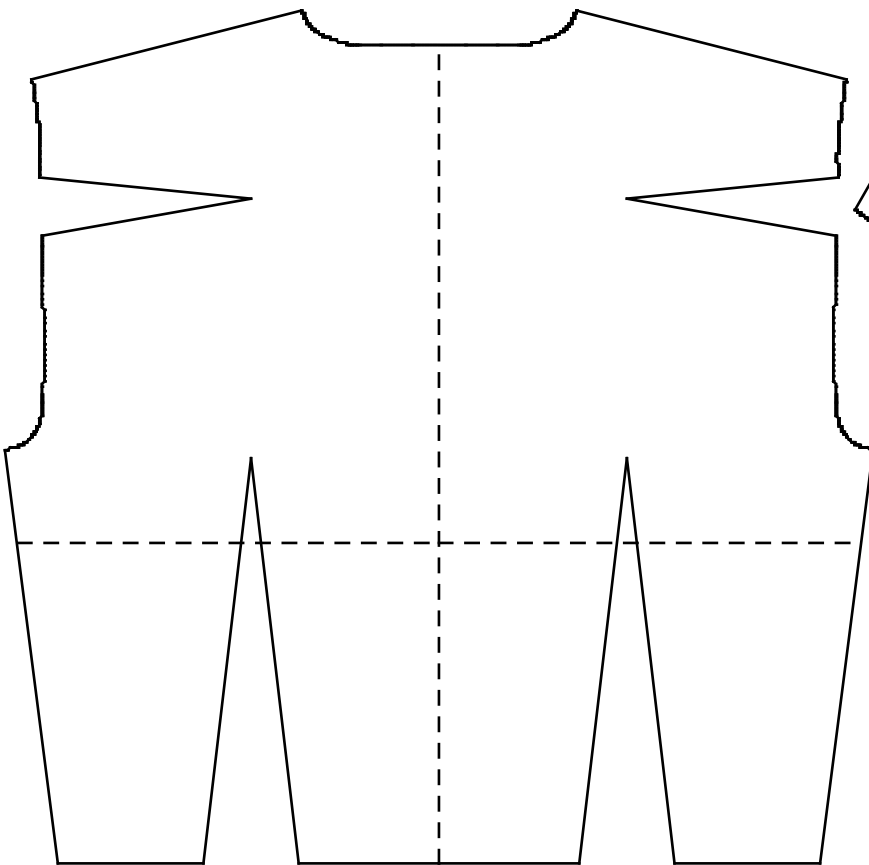
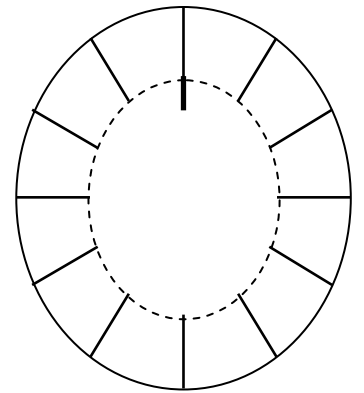
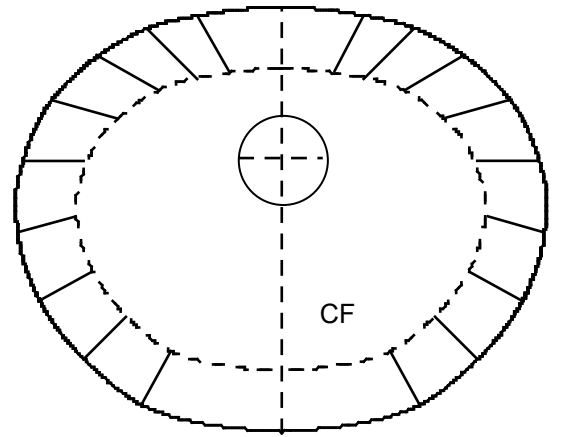
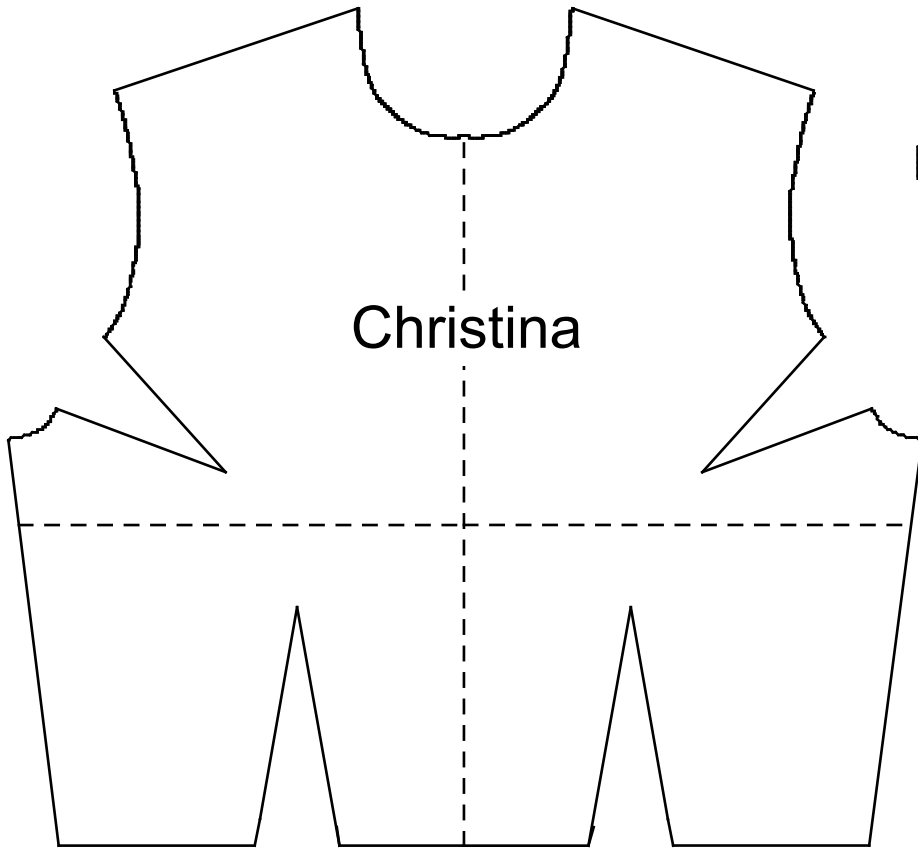

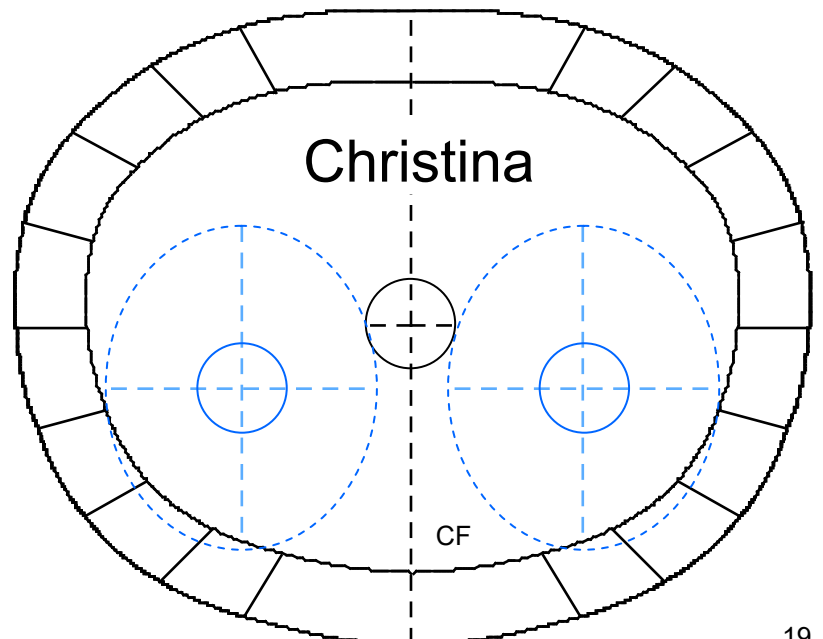
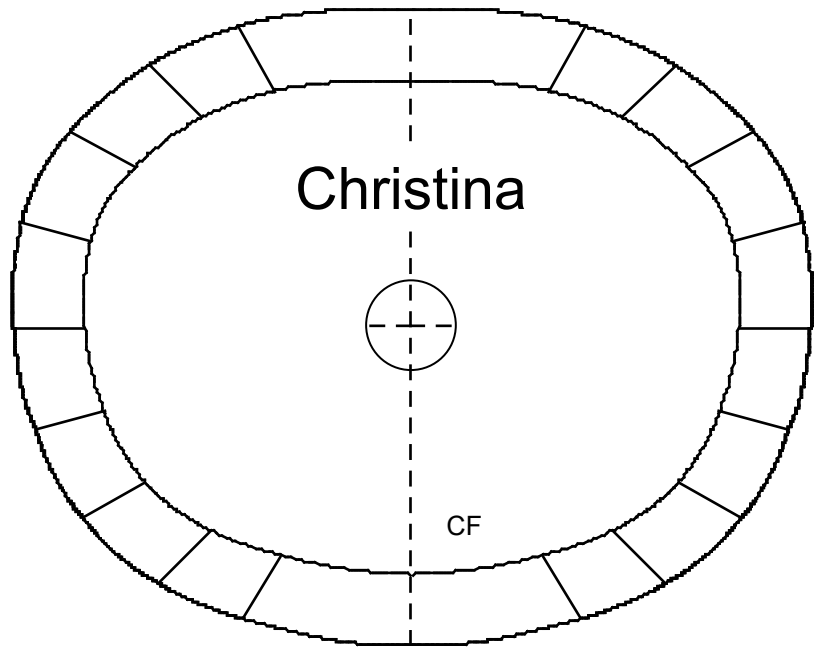
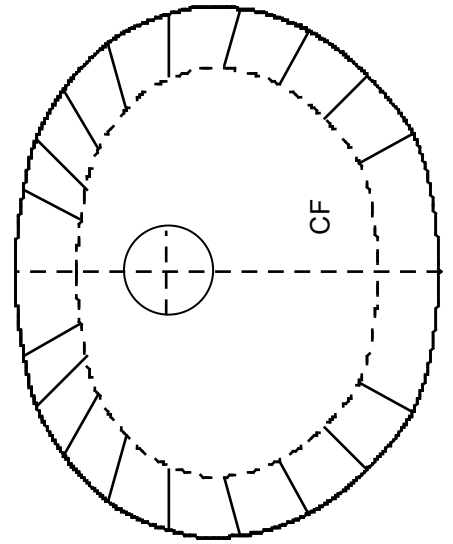
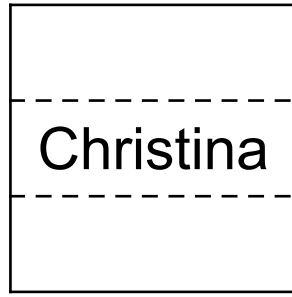
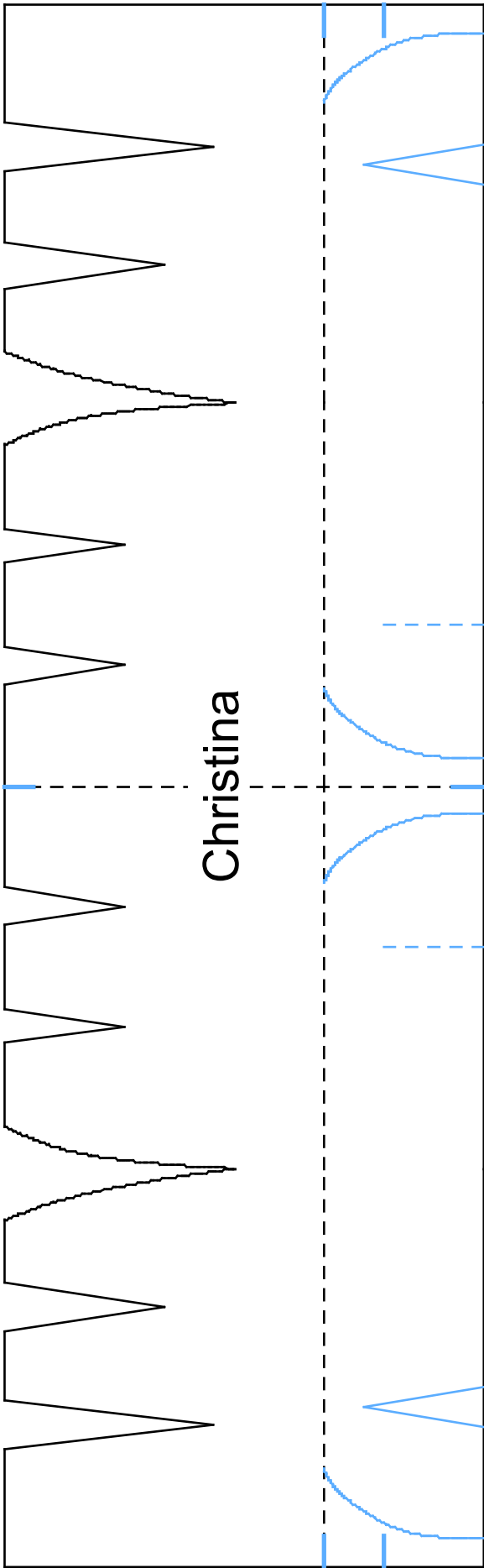

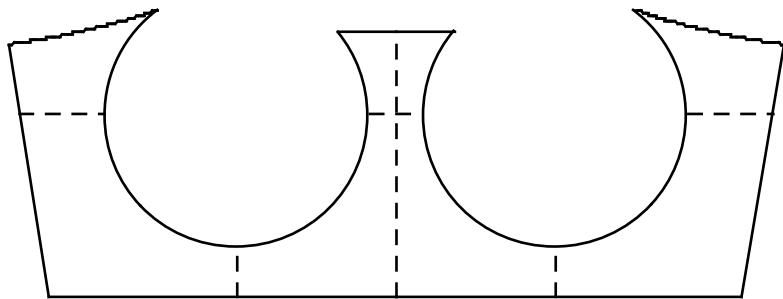
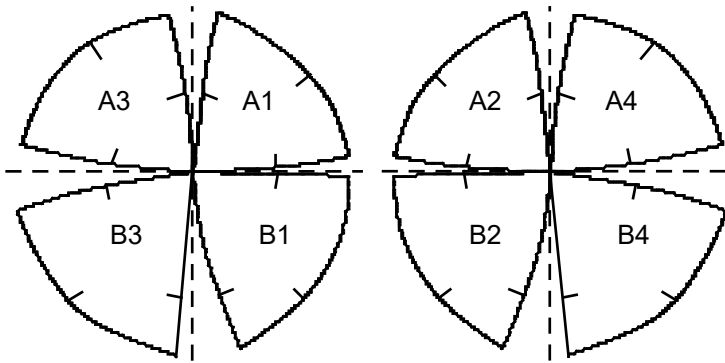
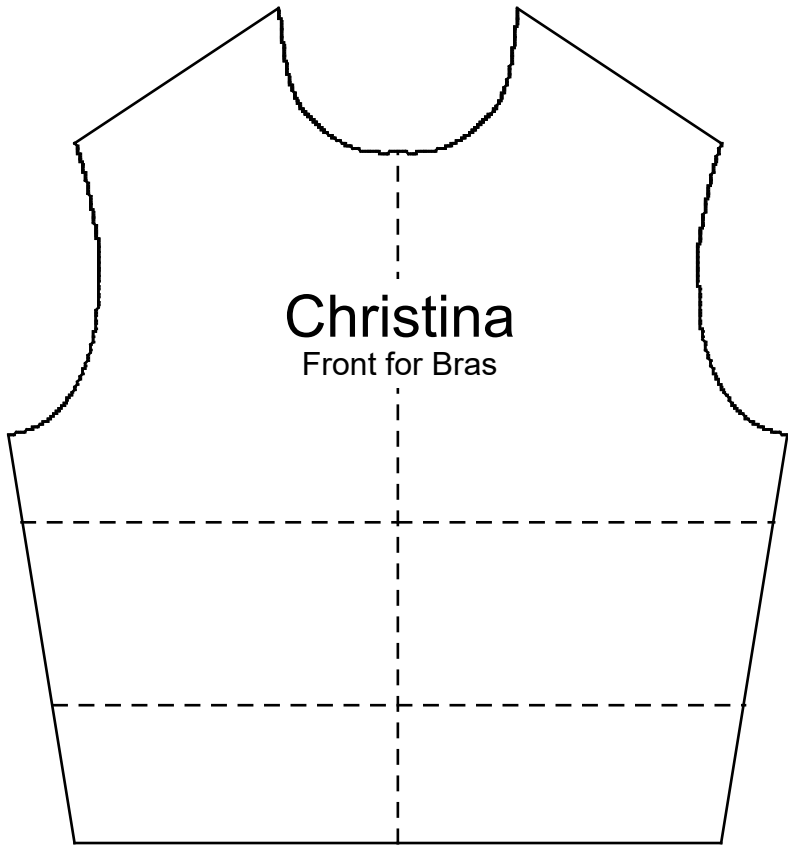

Erin's Mini-Me Patterns

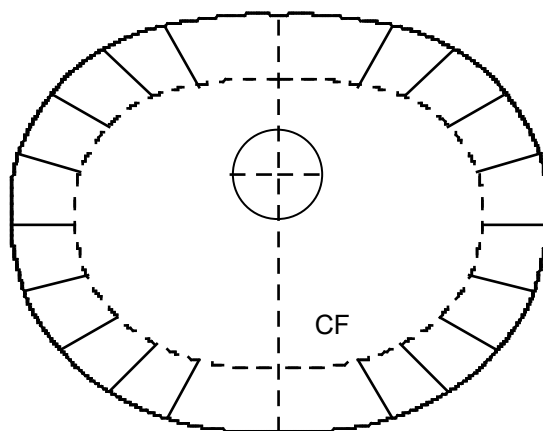
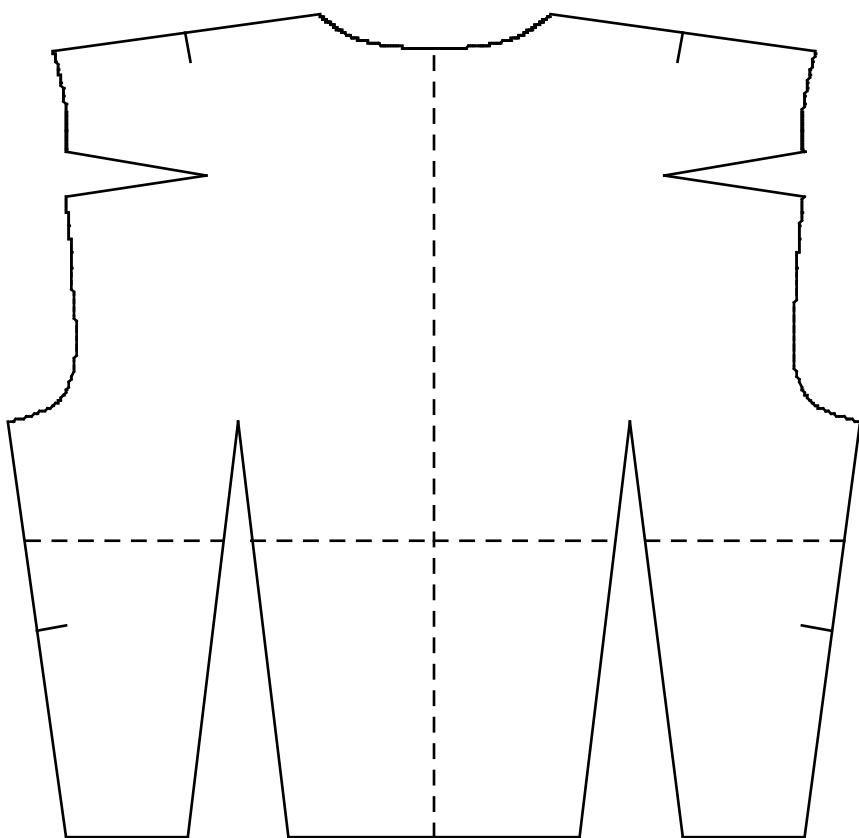
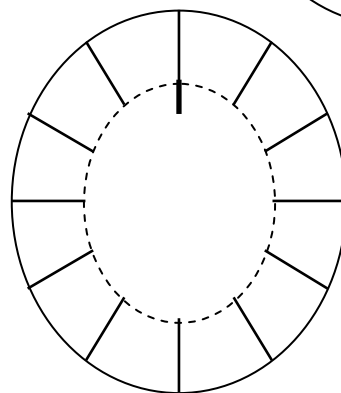
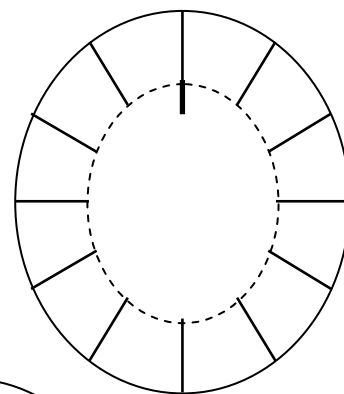
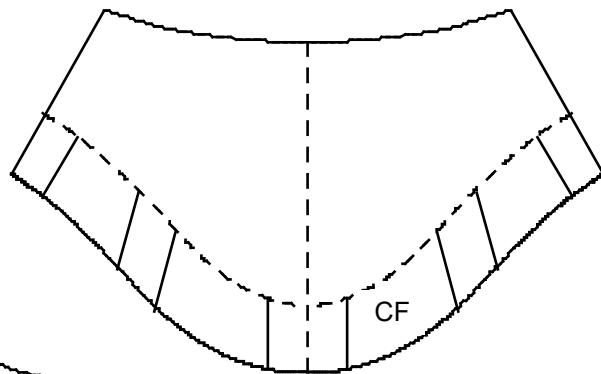
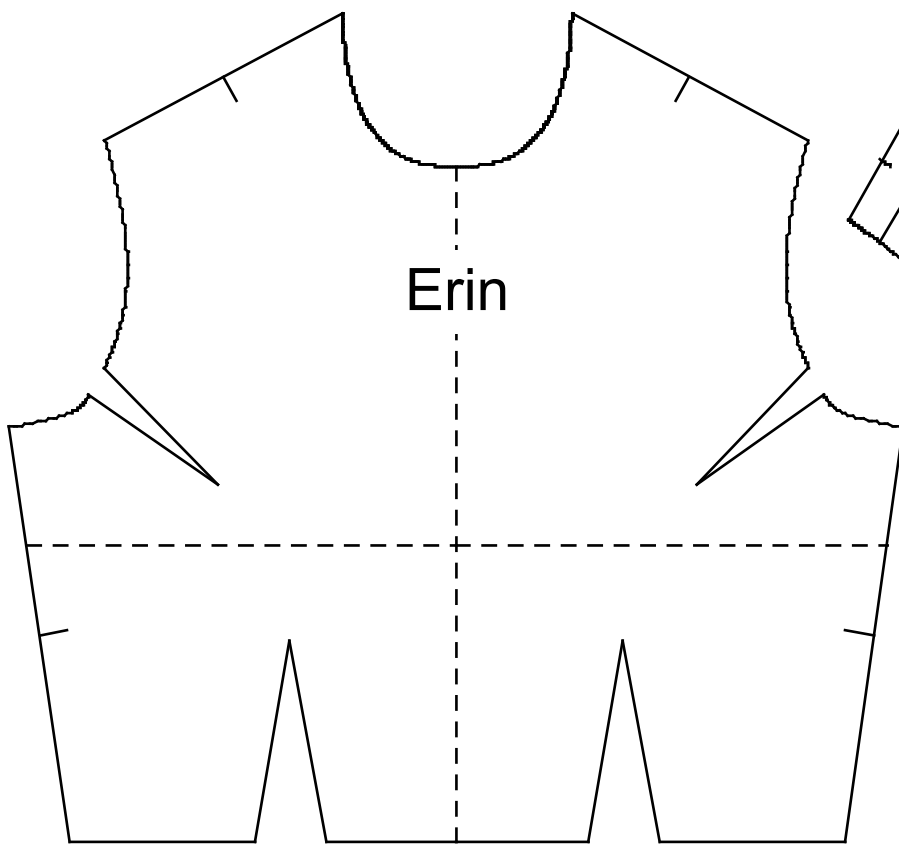

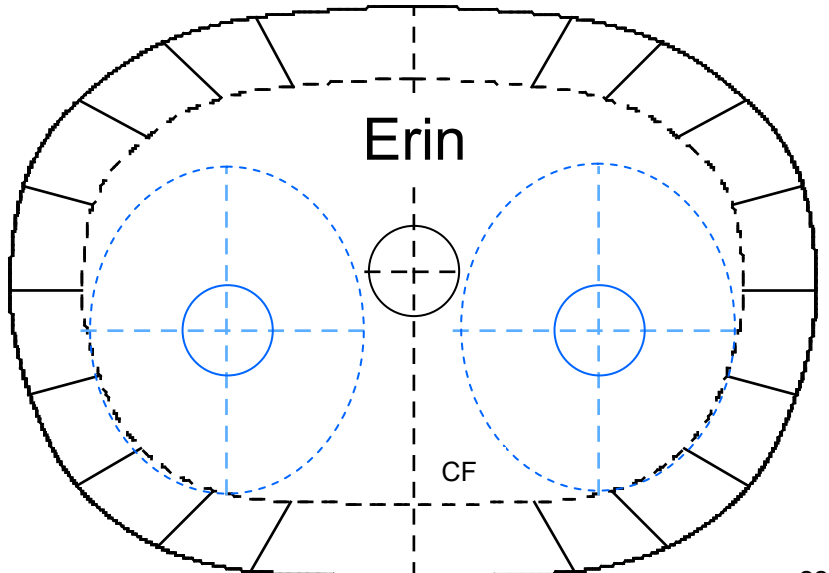
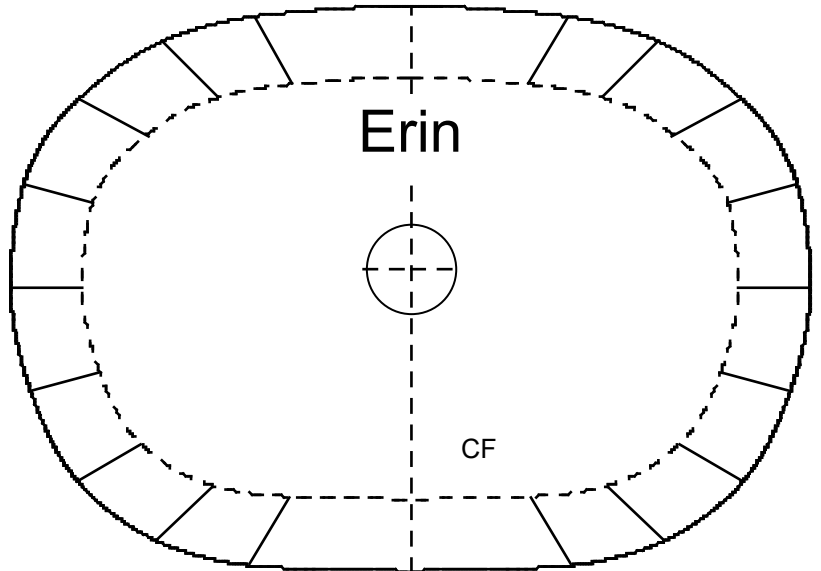
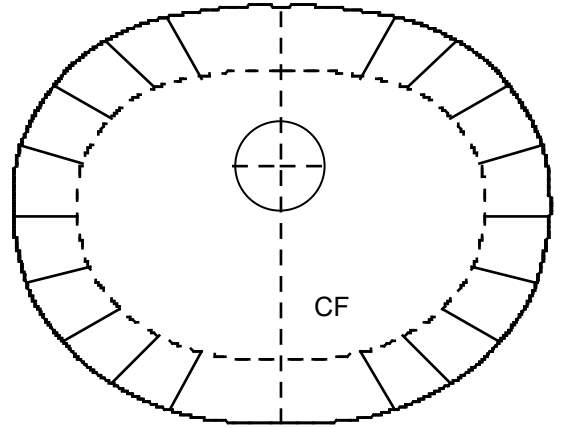
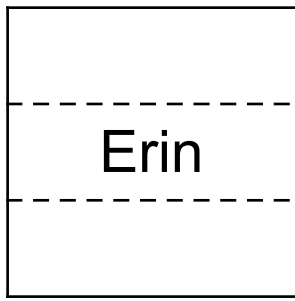
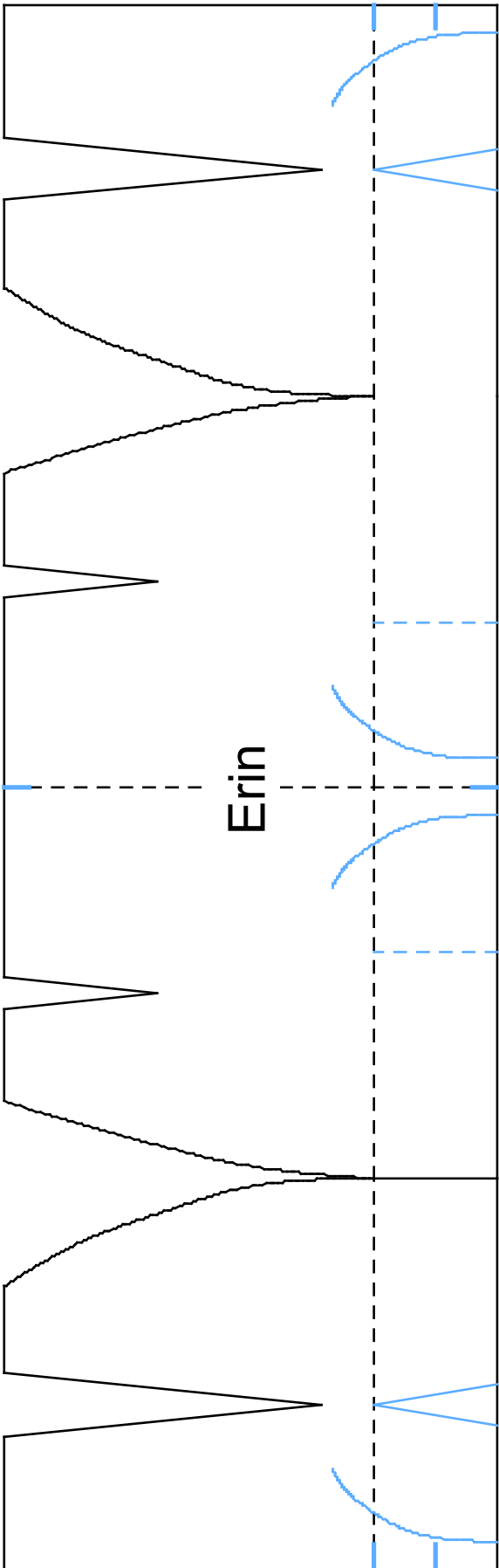

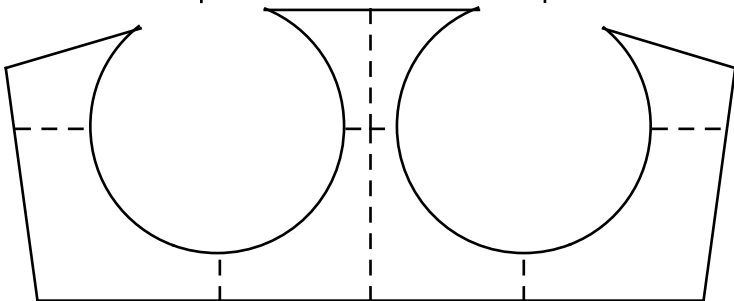
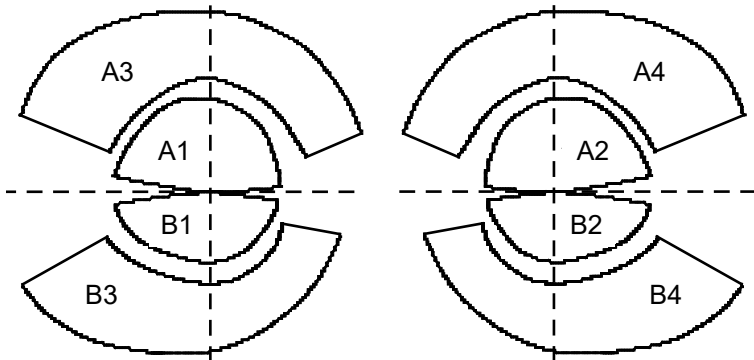
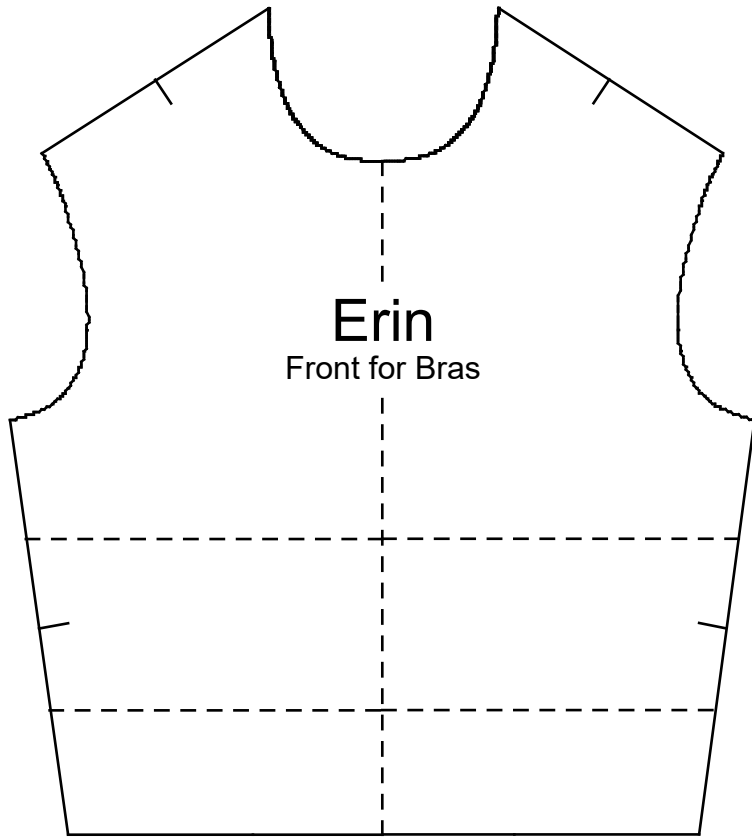

Fallon's Mini-Me Patterns

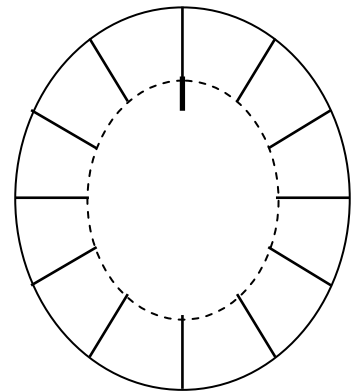
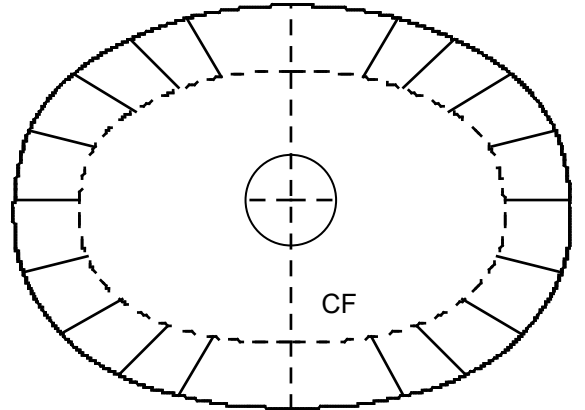
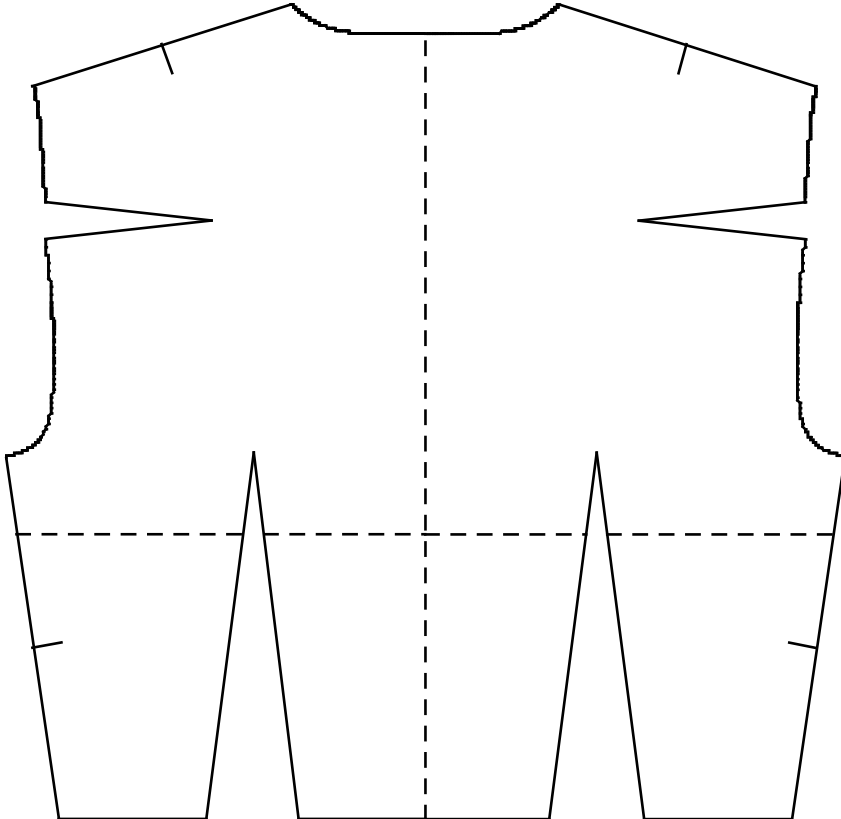
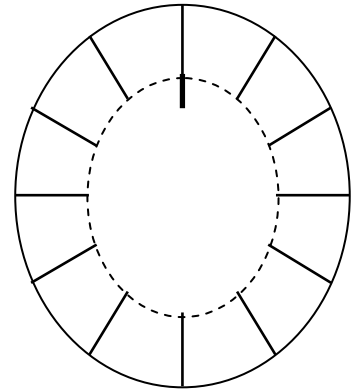
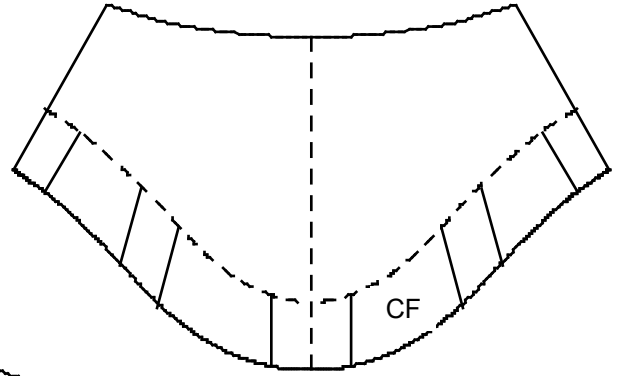
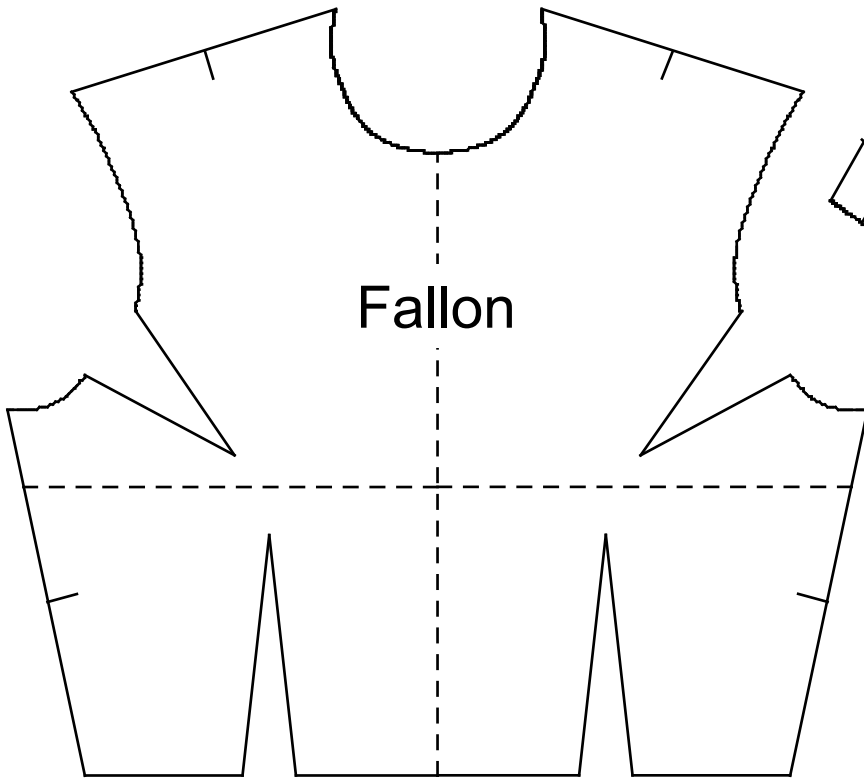

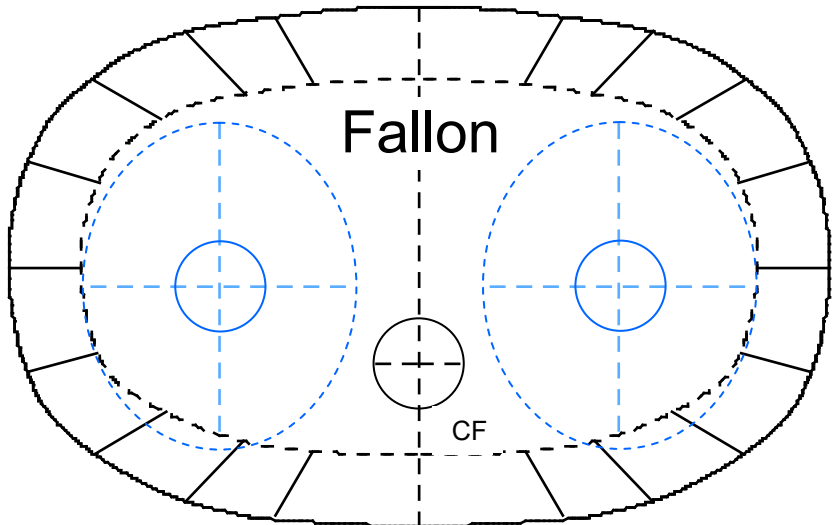
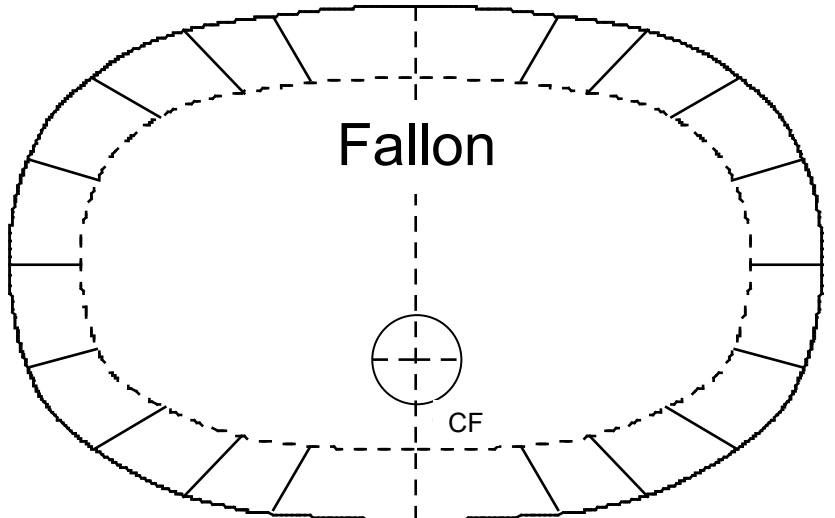
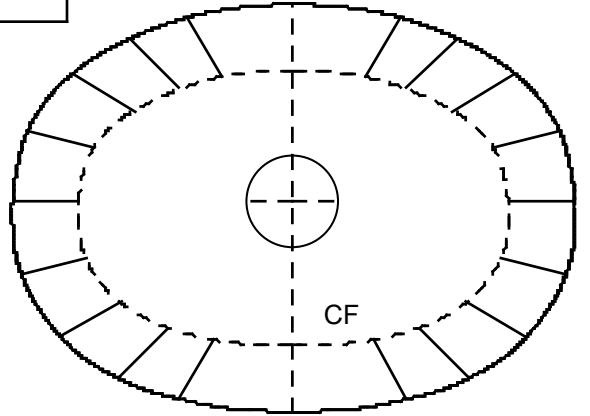
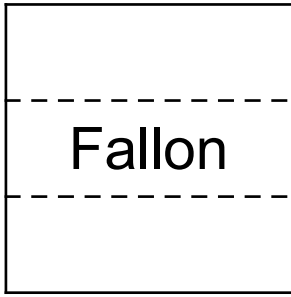
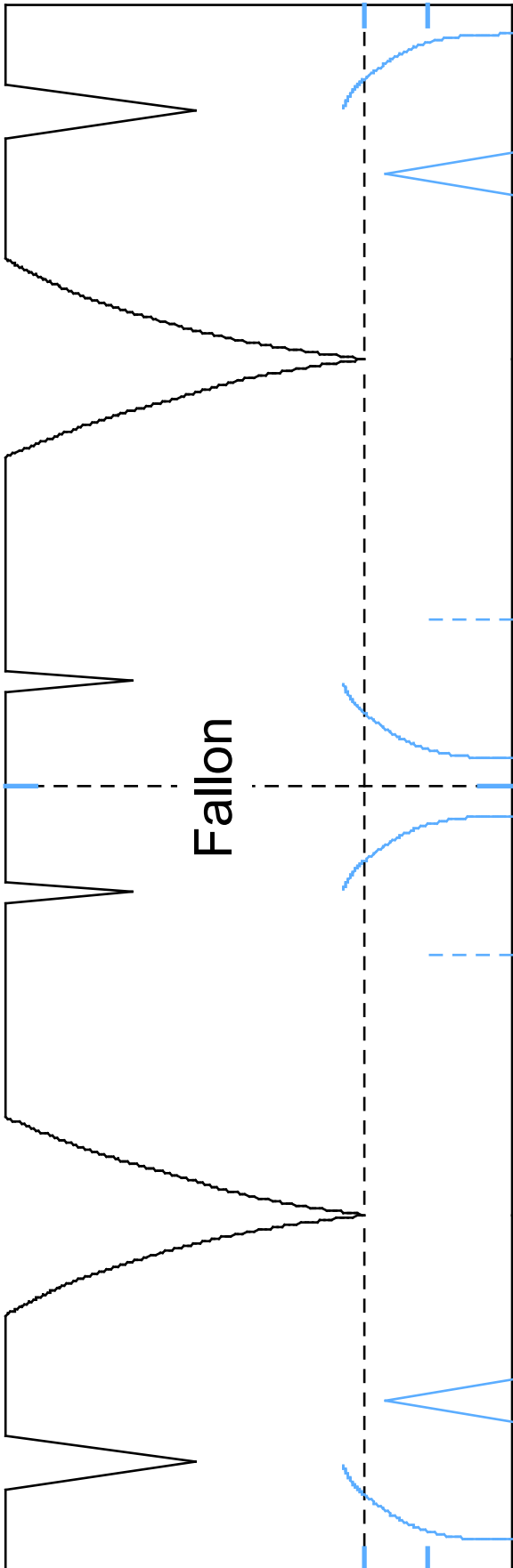

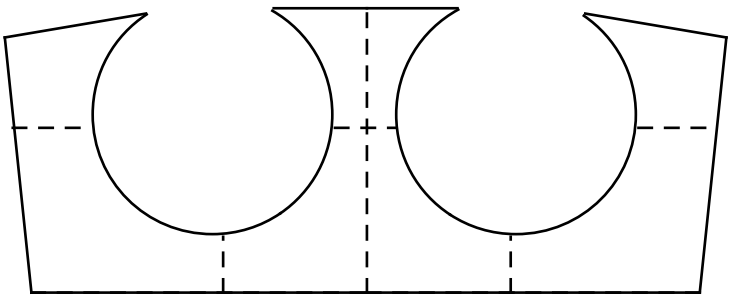
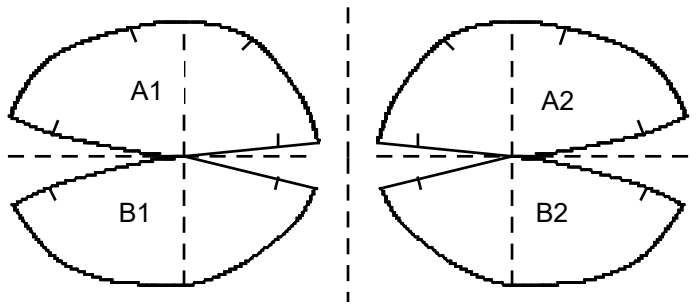
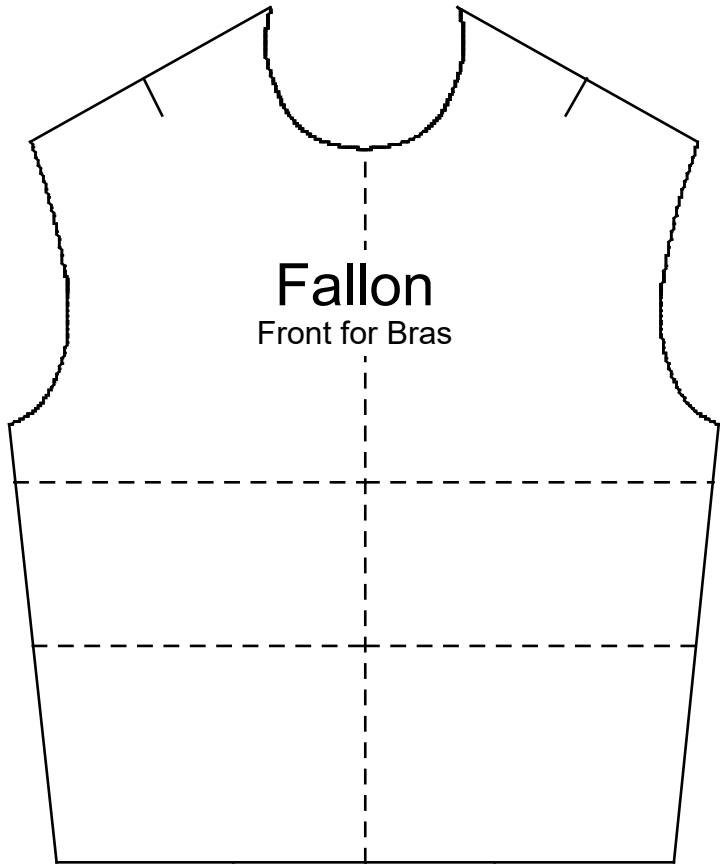

Jain's Mini-Me Patterns

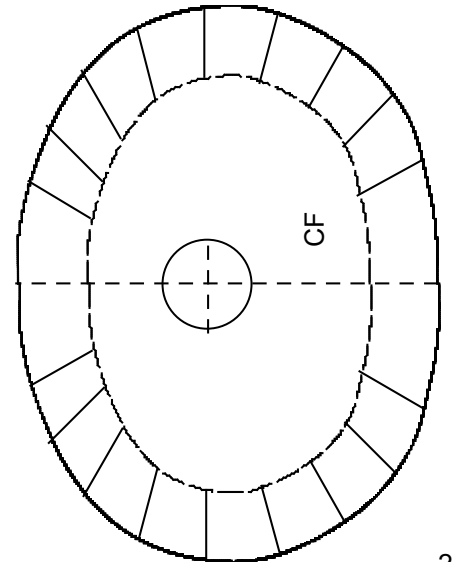
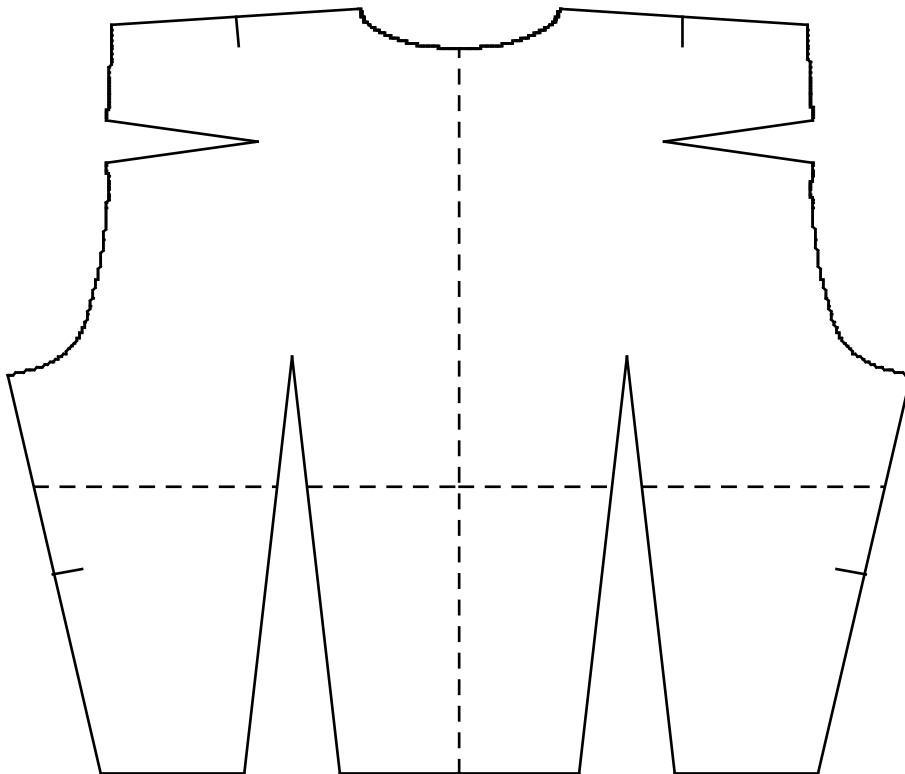
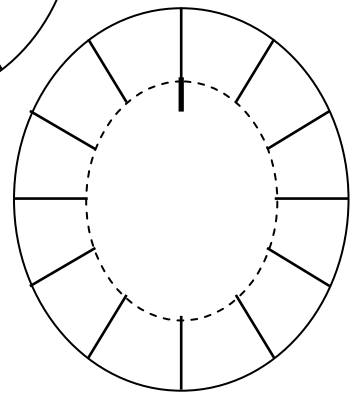
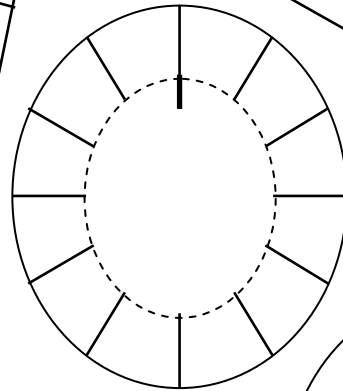
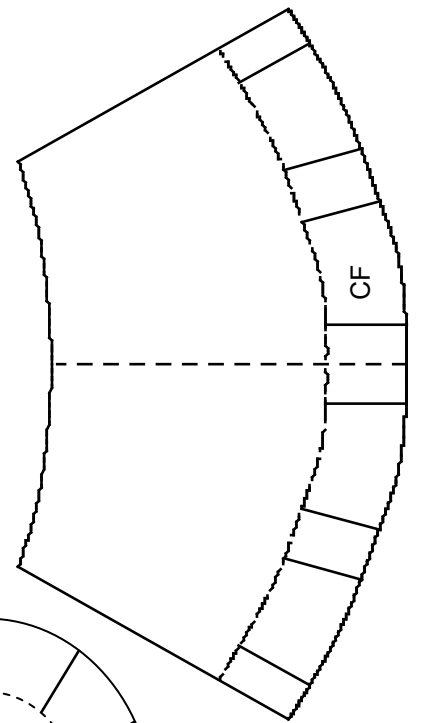
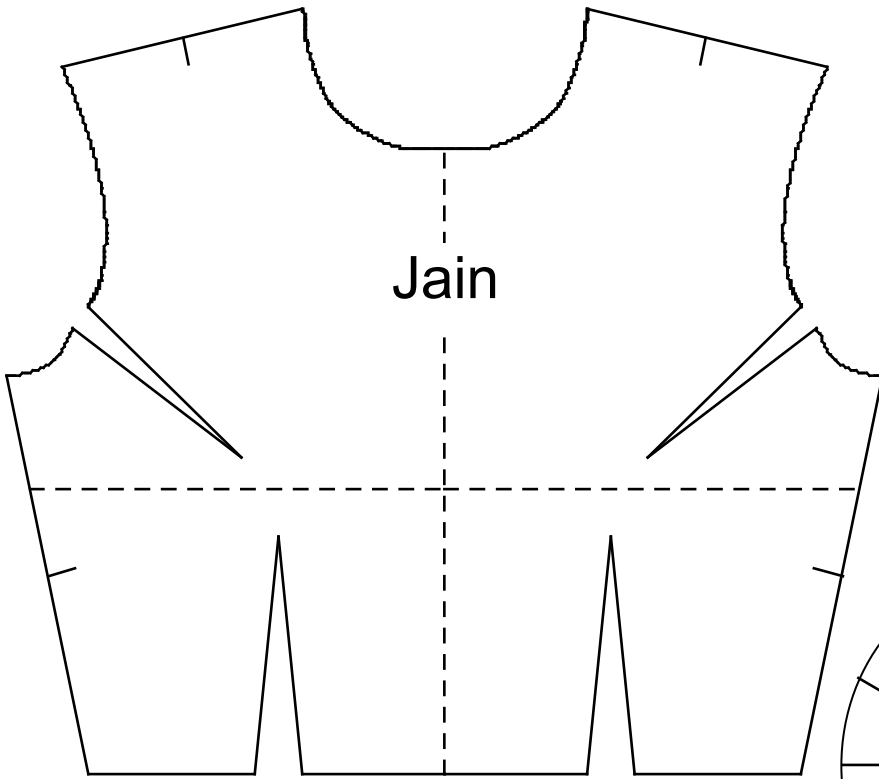

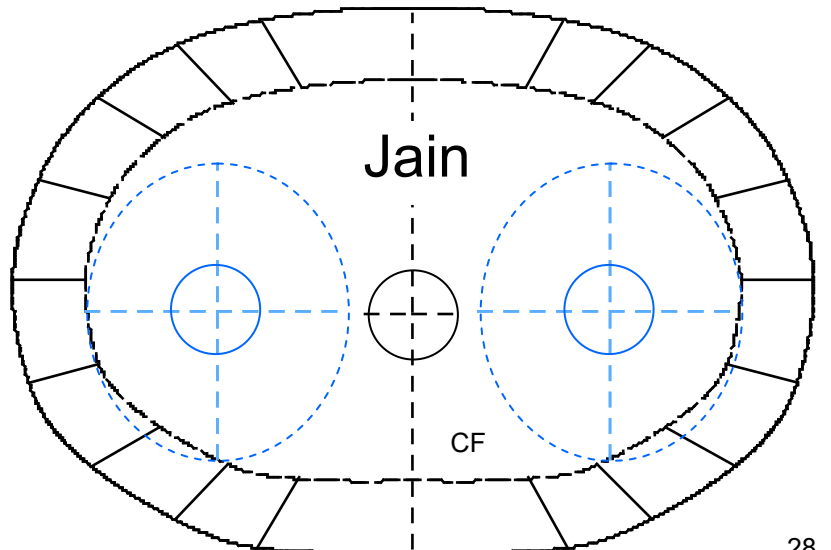
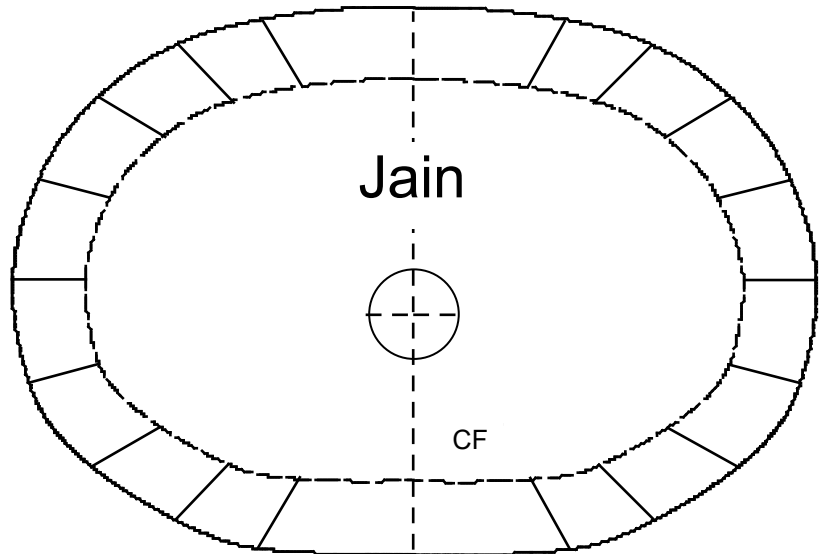
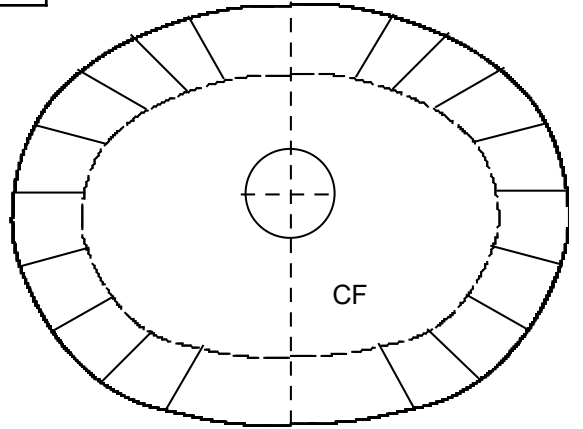
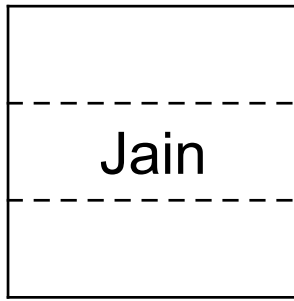
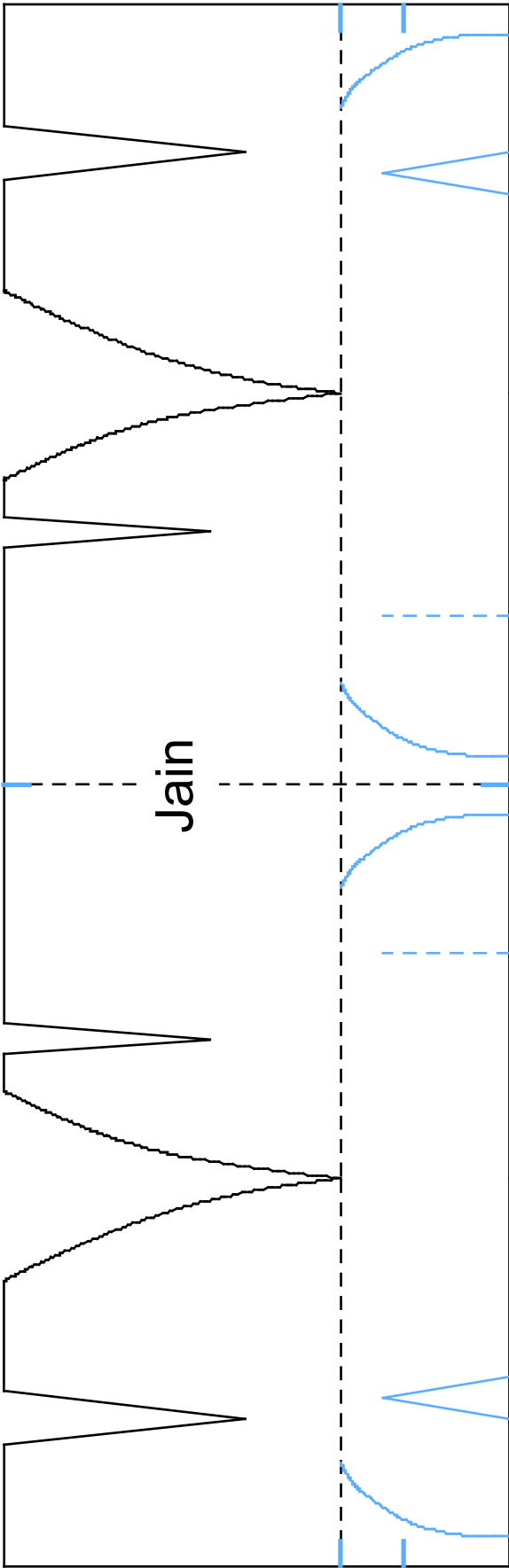

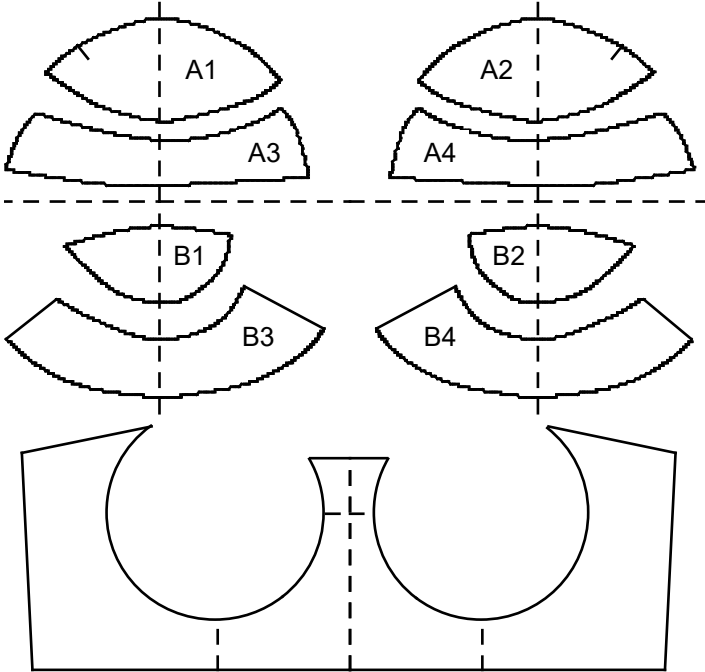
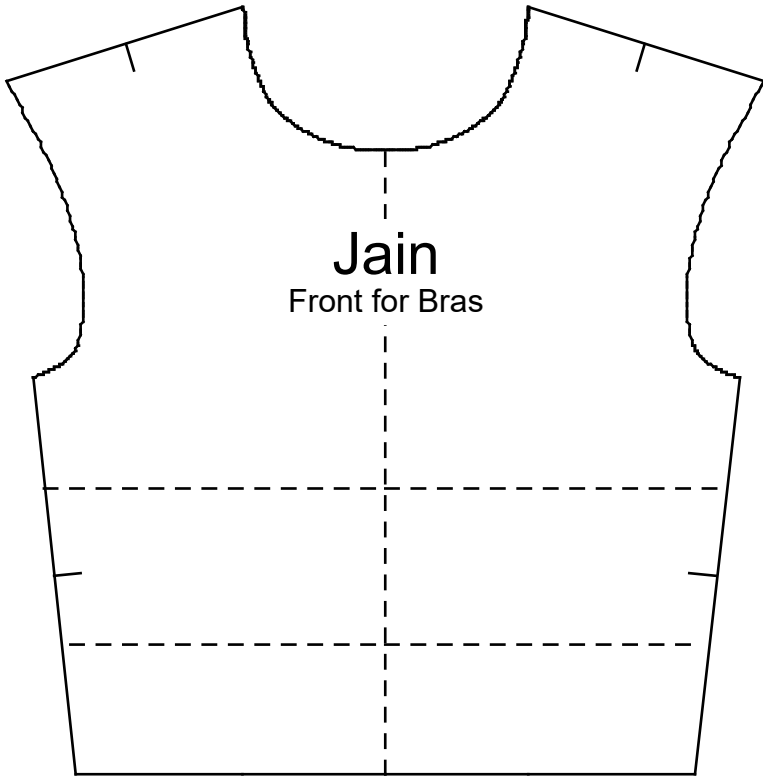

Jenifer's Mini-Me Patterns

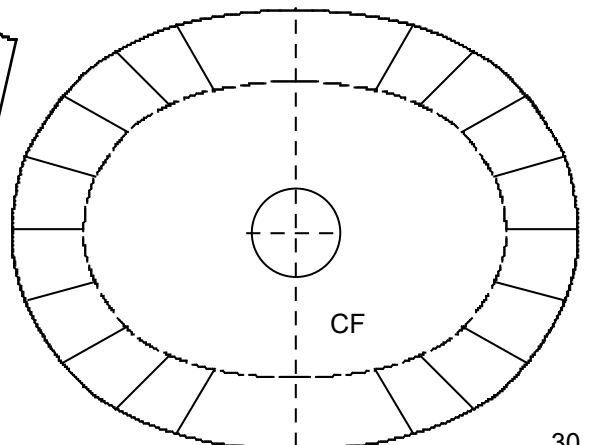
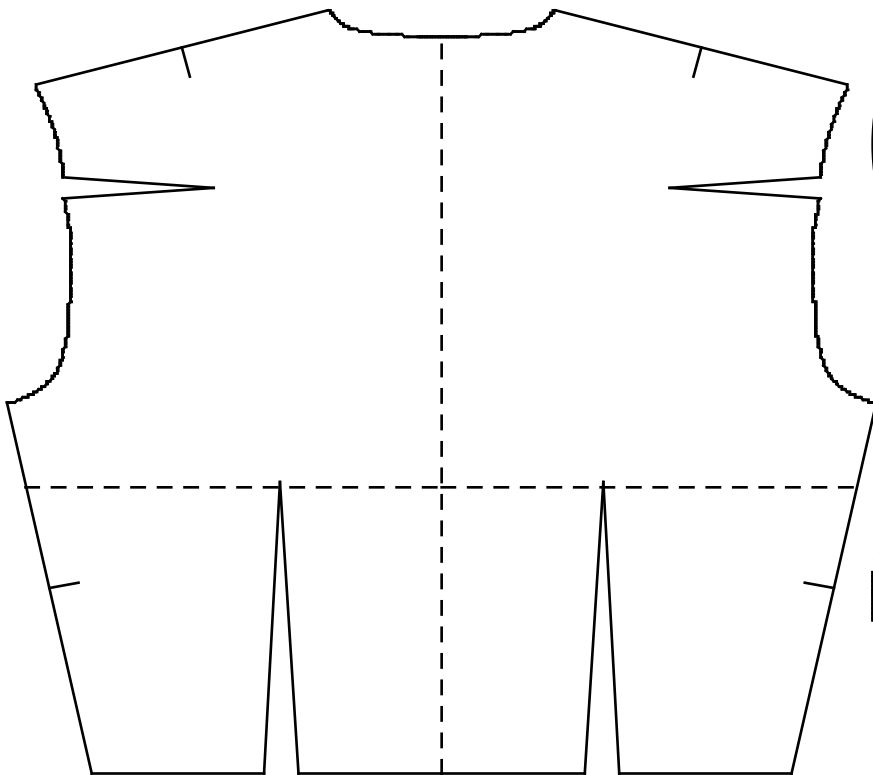
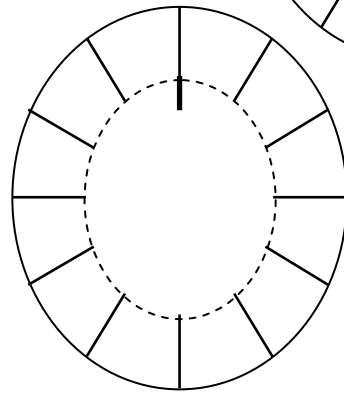
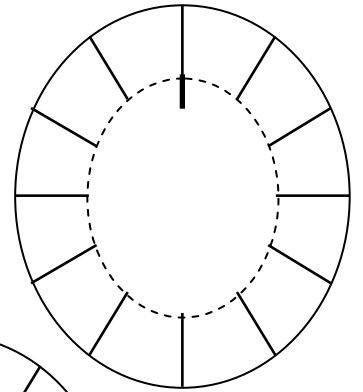
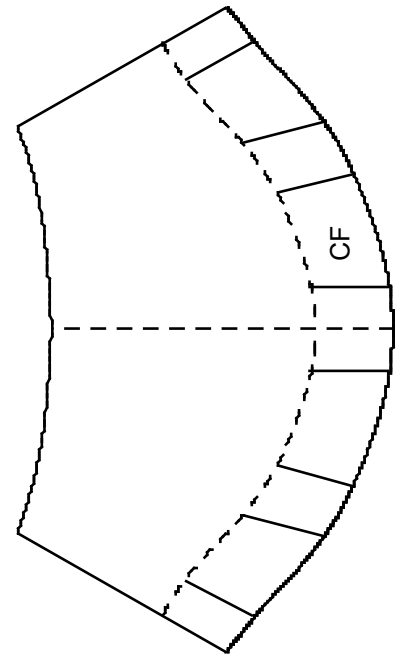
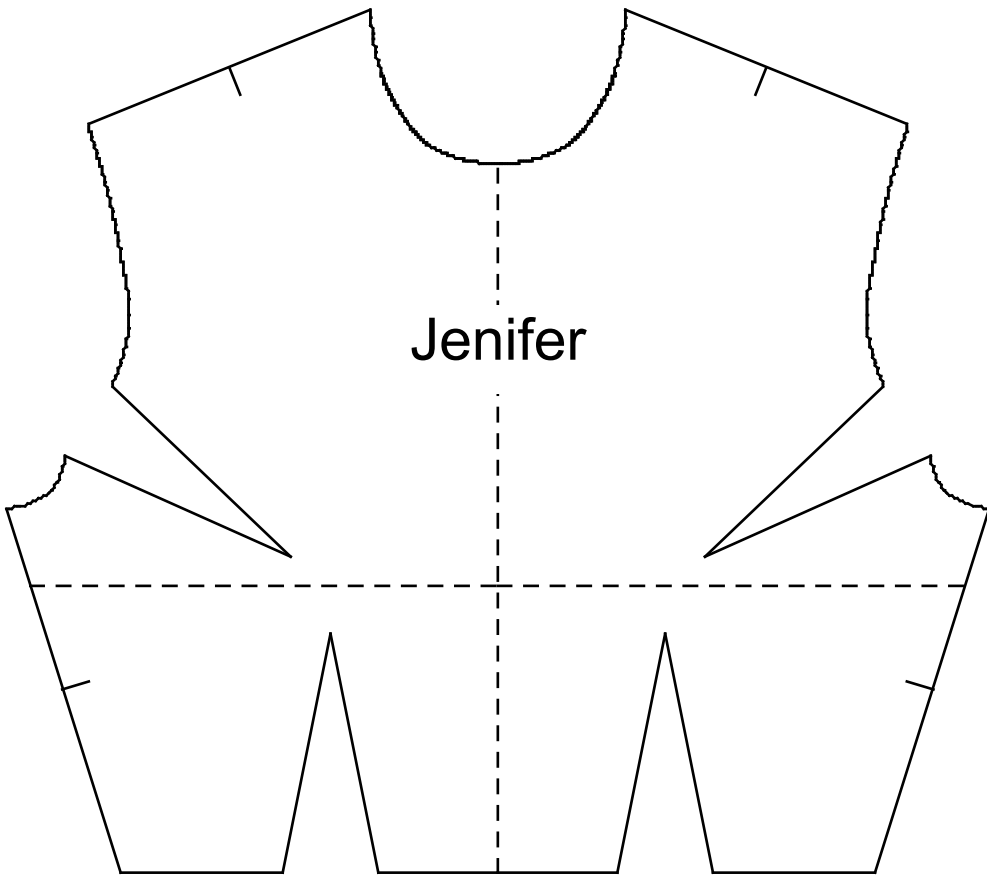

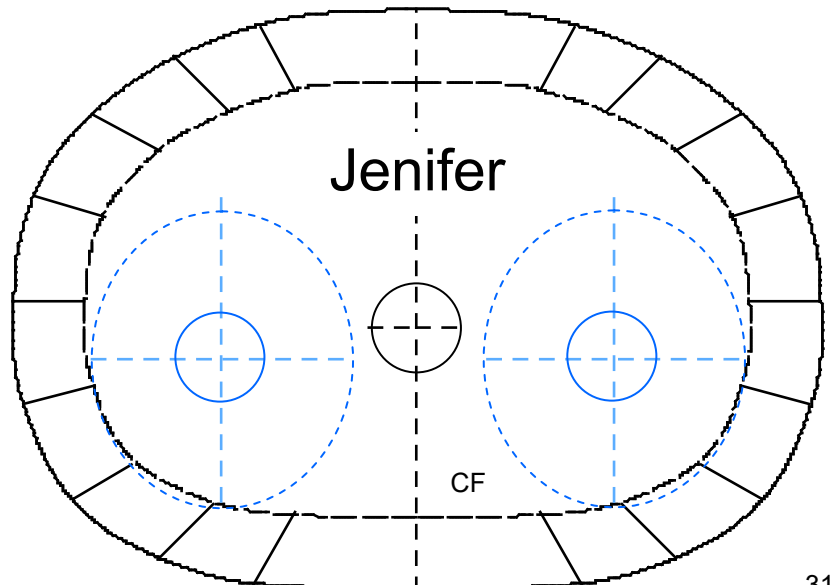
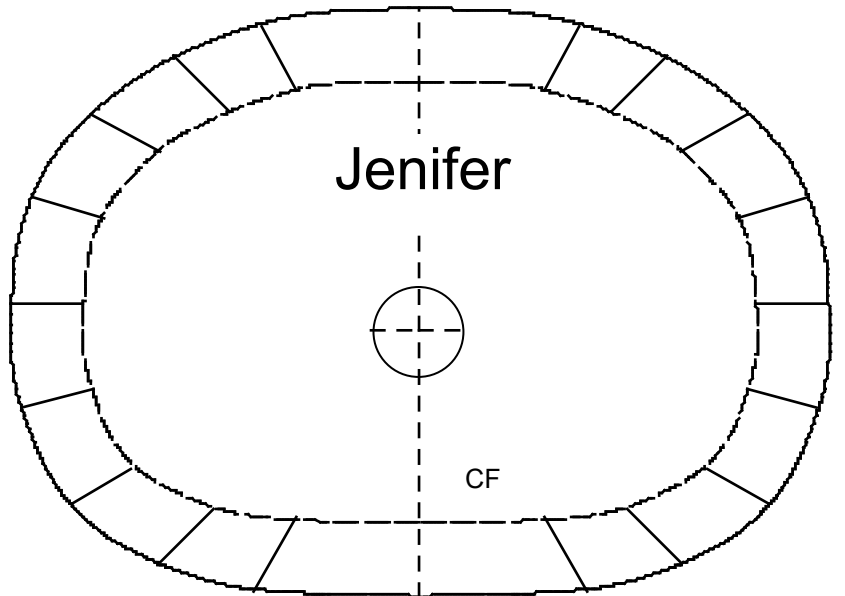
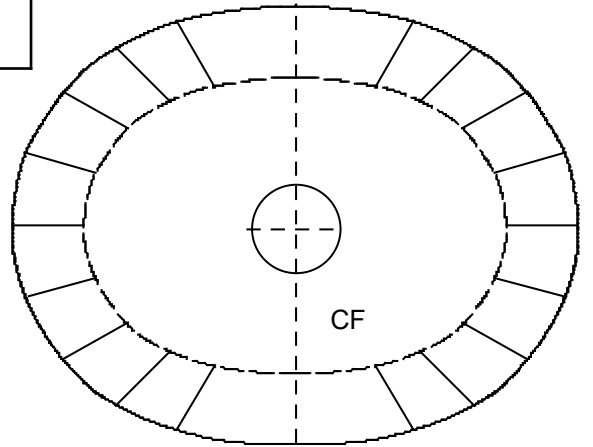
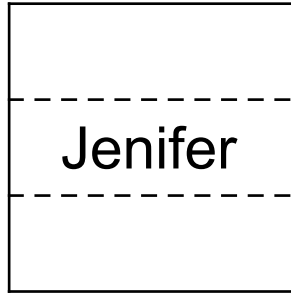
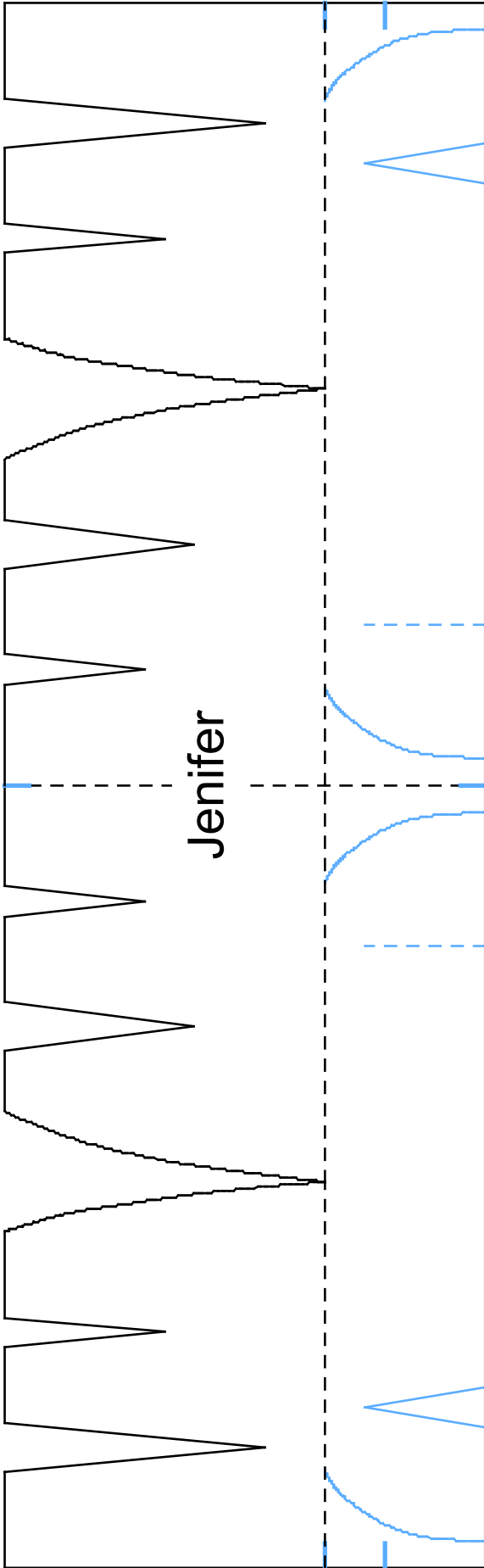

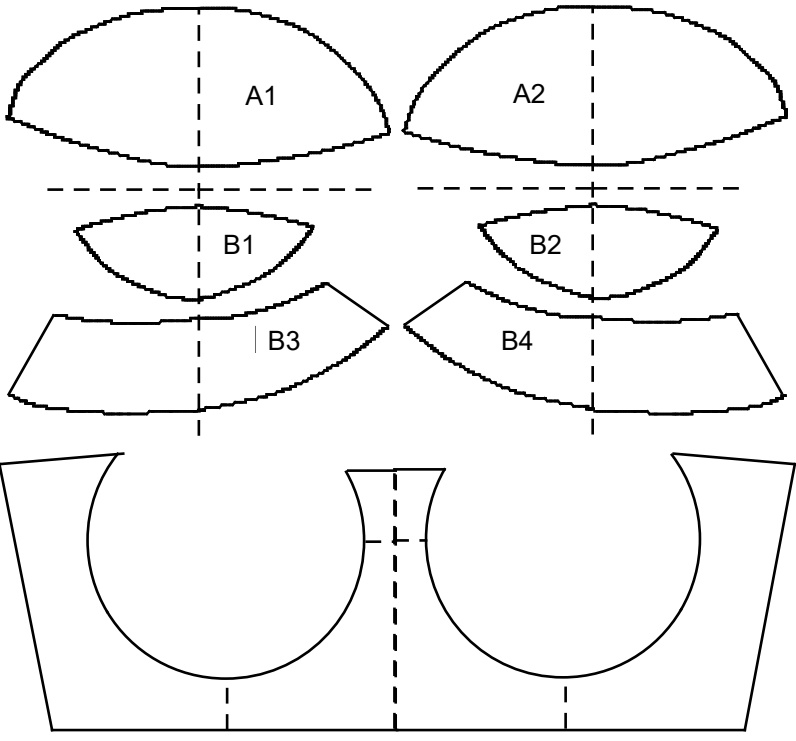
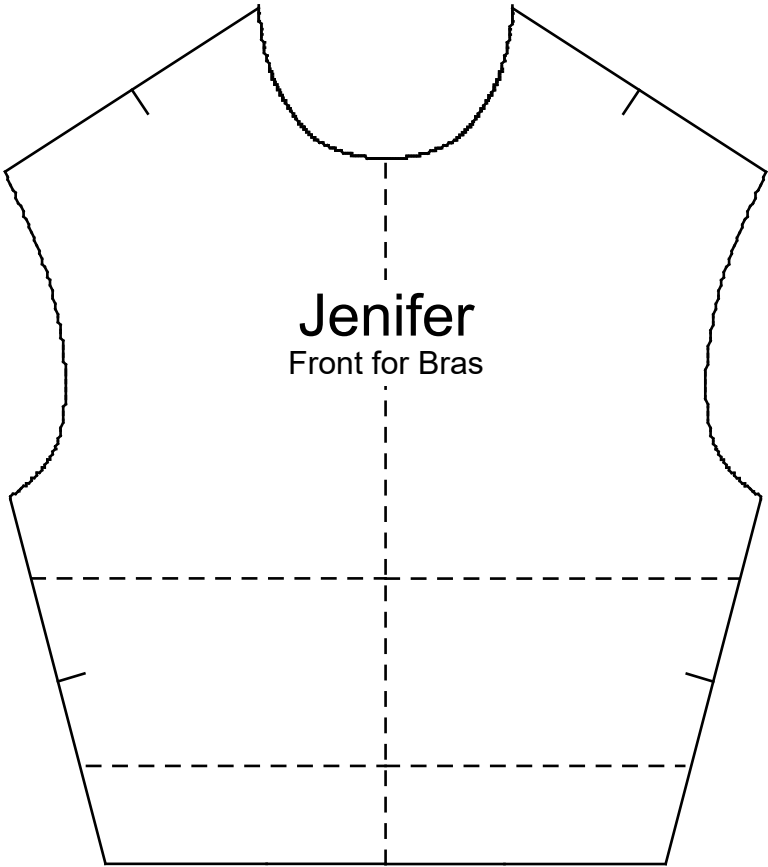

Leah's Mini-Me Patterns

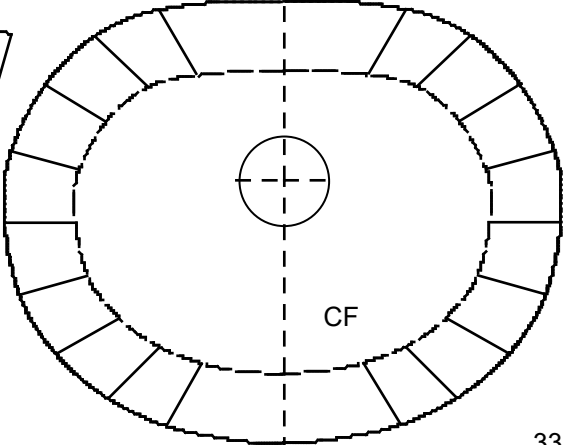
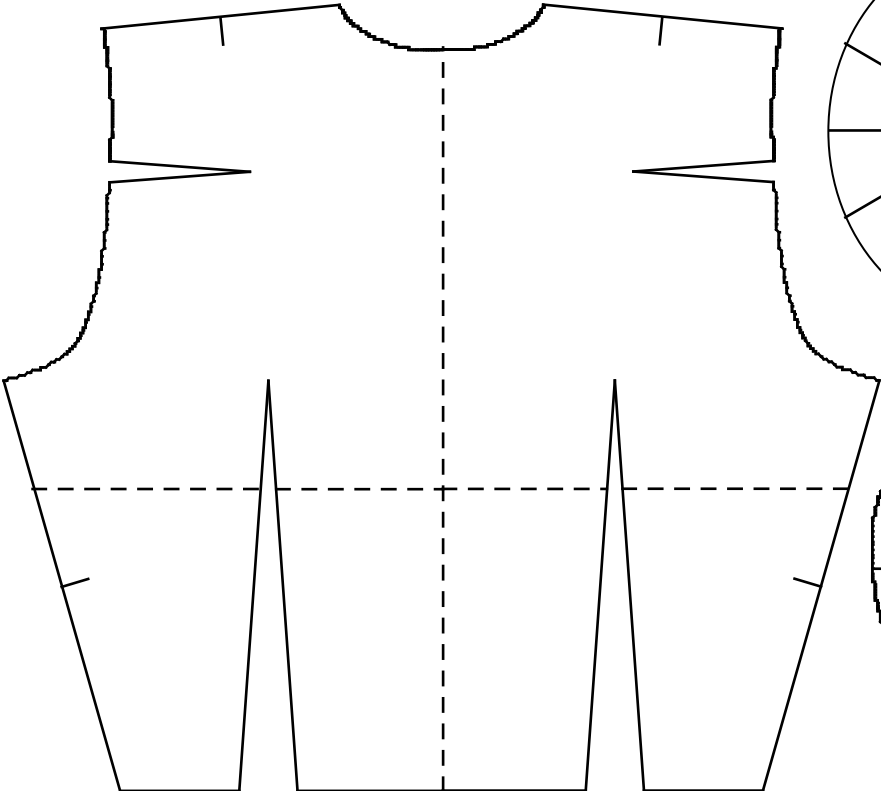
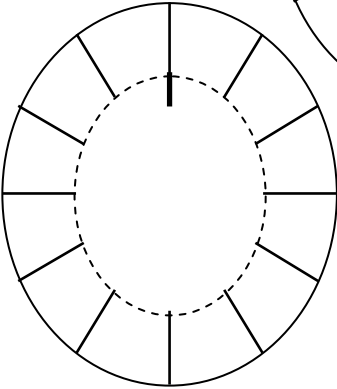
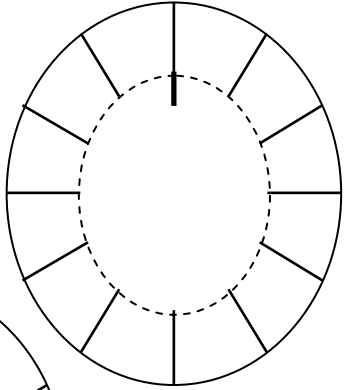
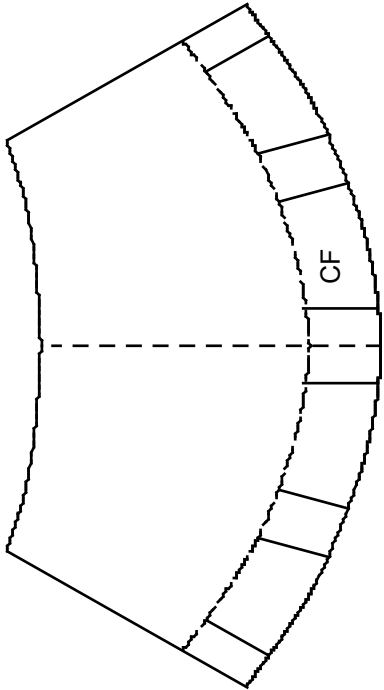
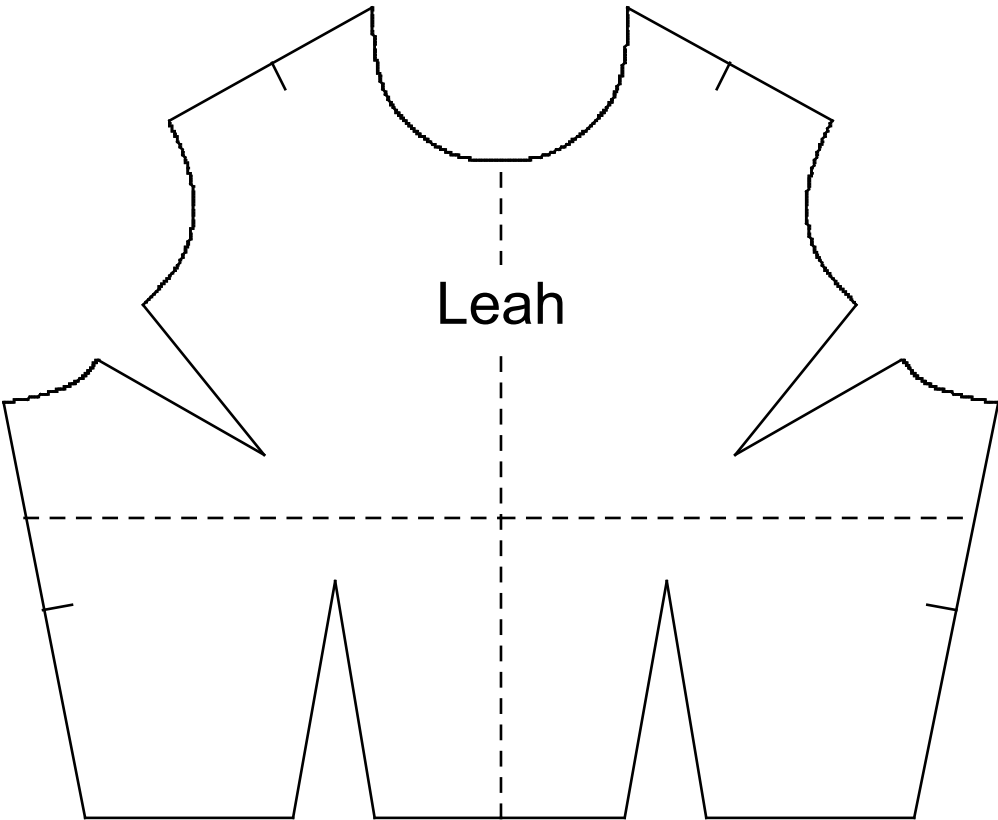

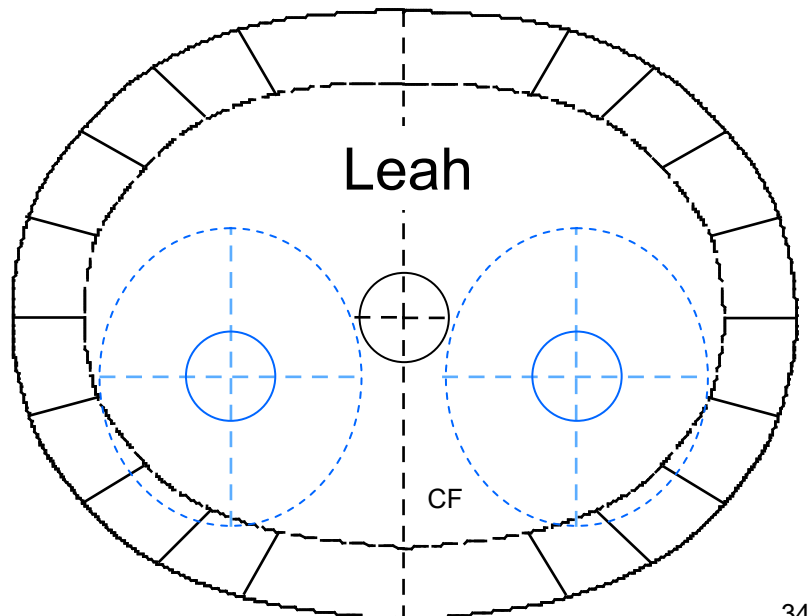
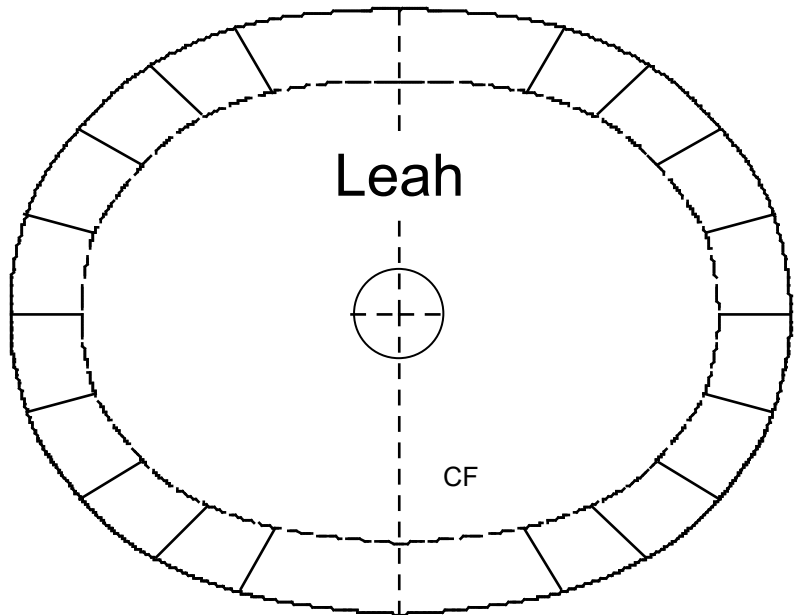
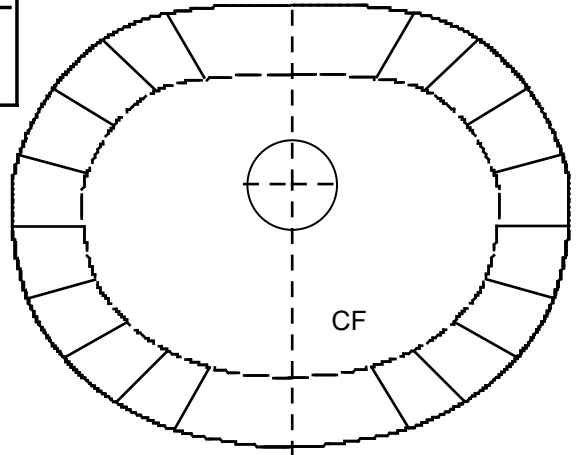
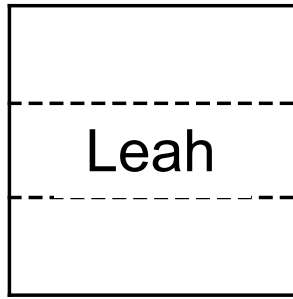
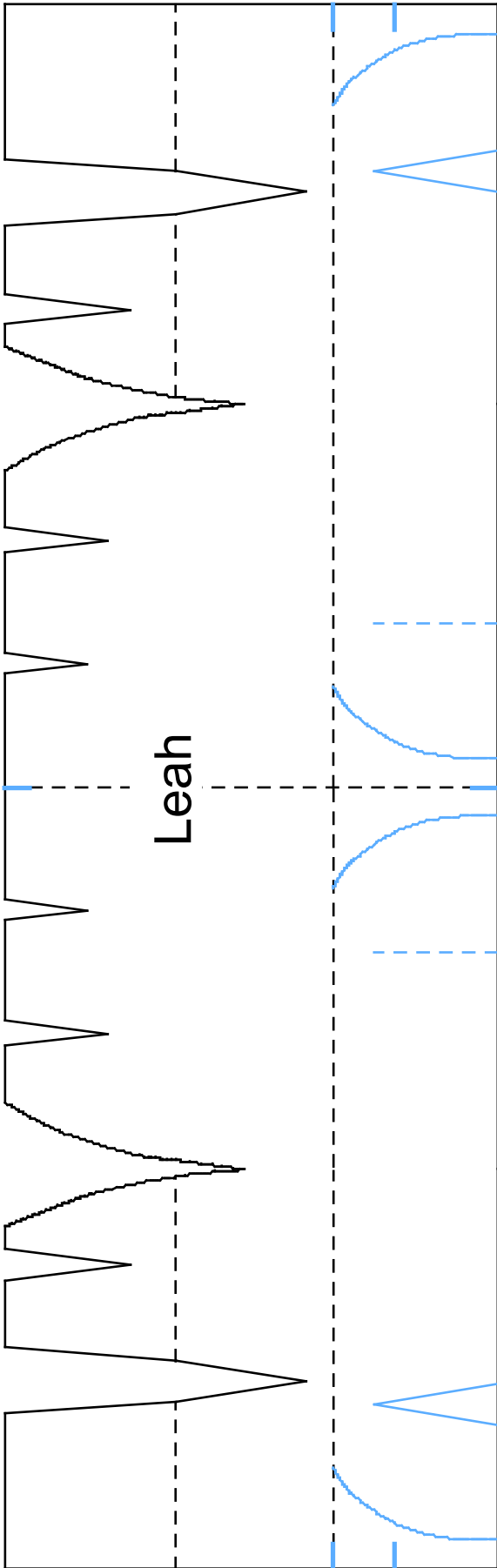

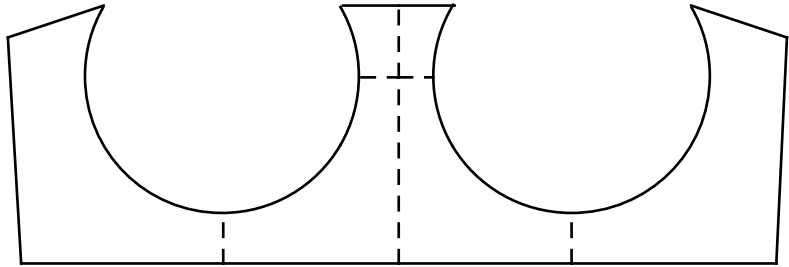
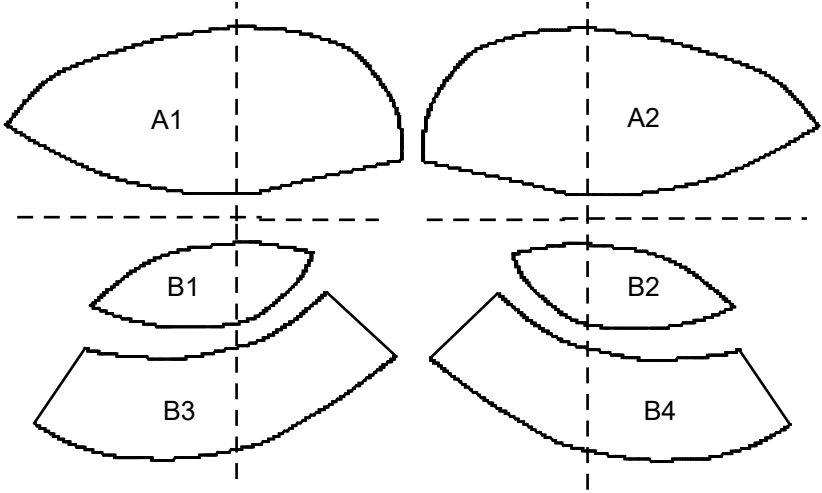
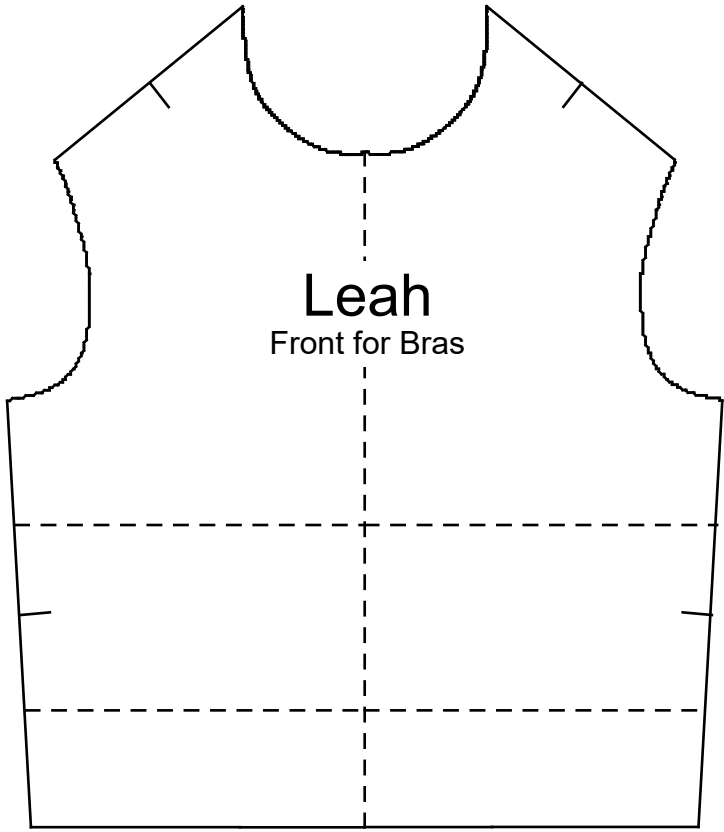

Masha's Mini-Me Patterns

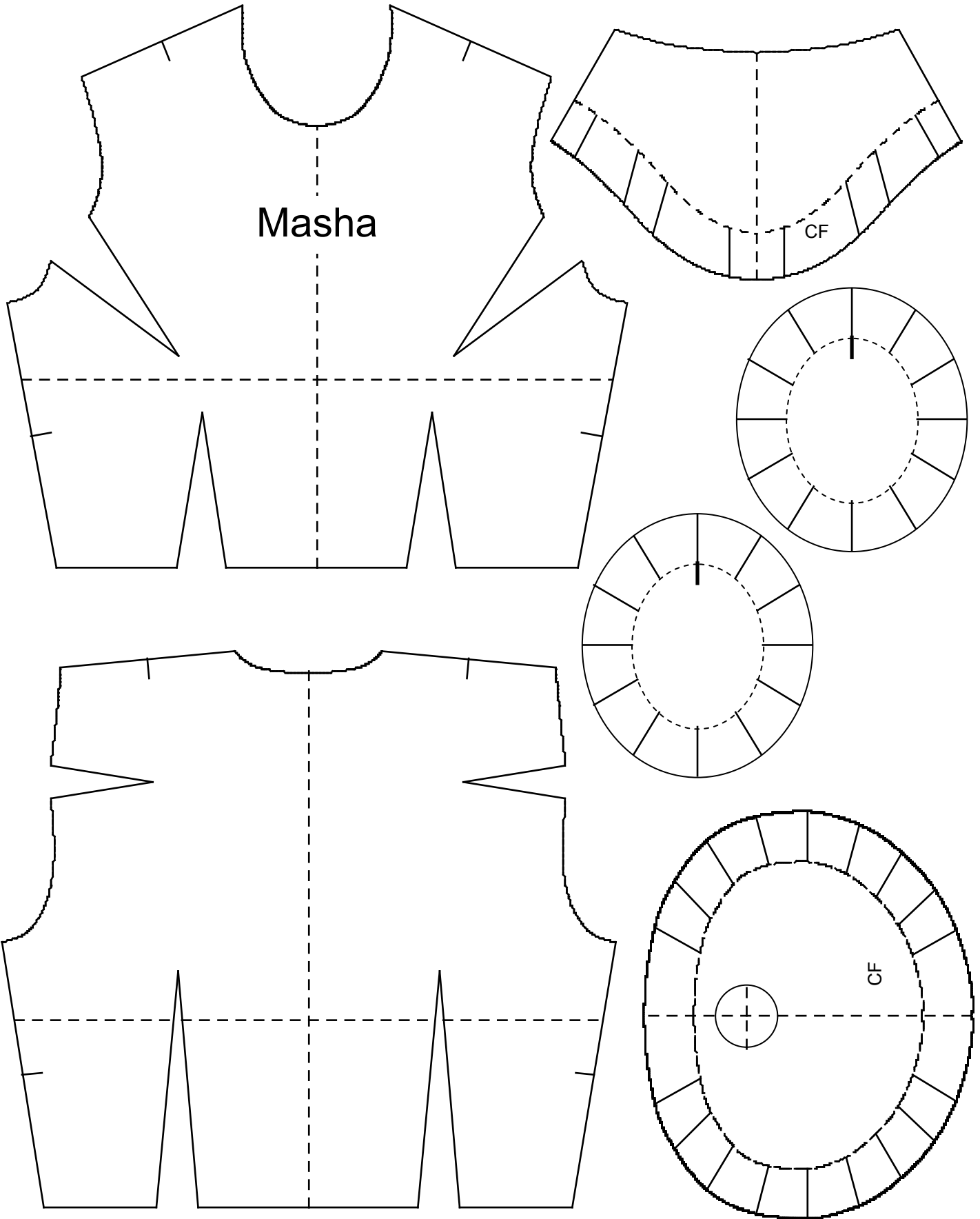

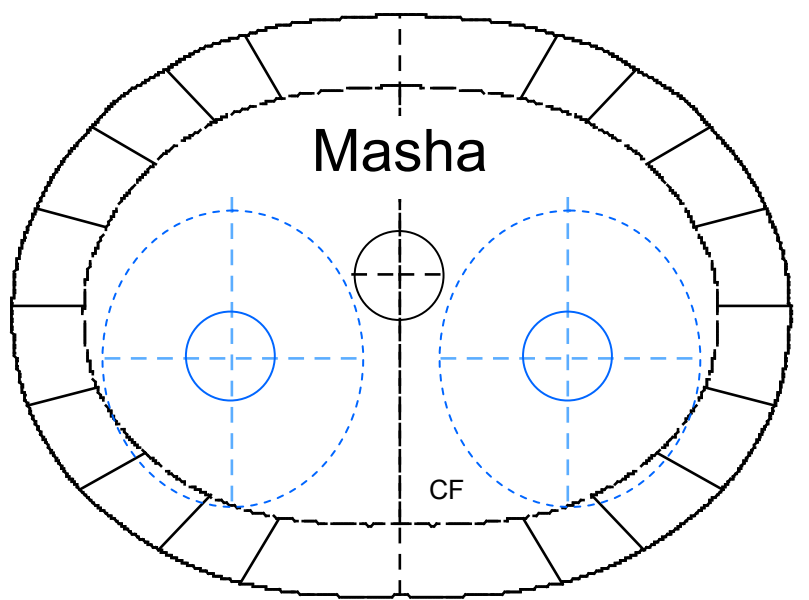
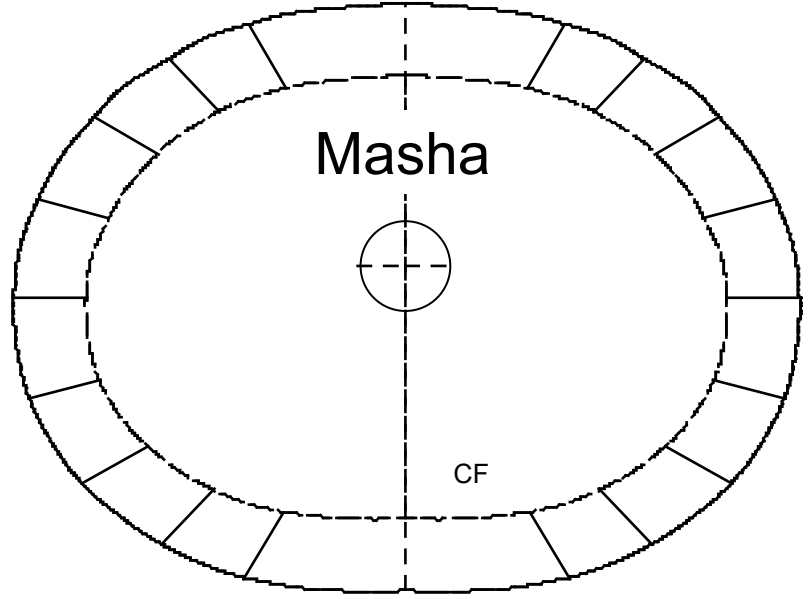
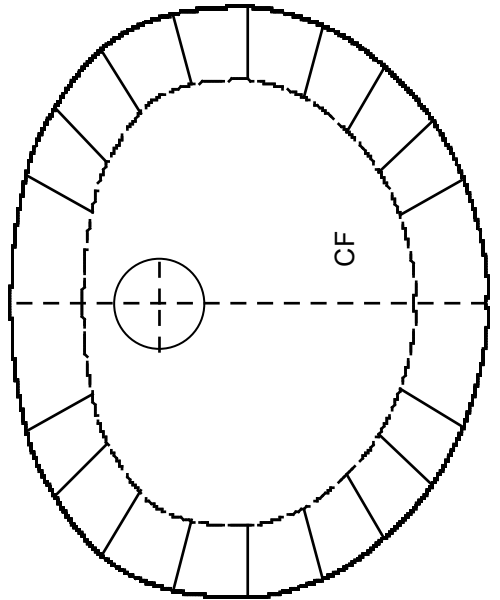
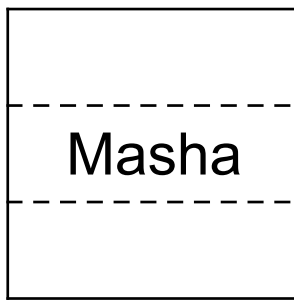
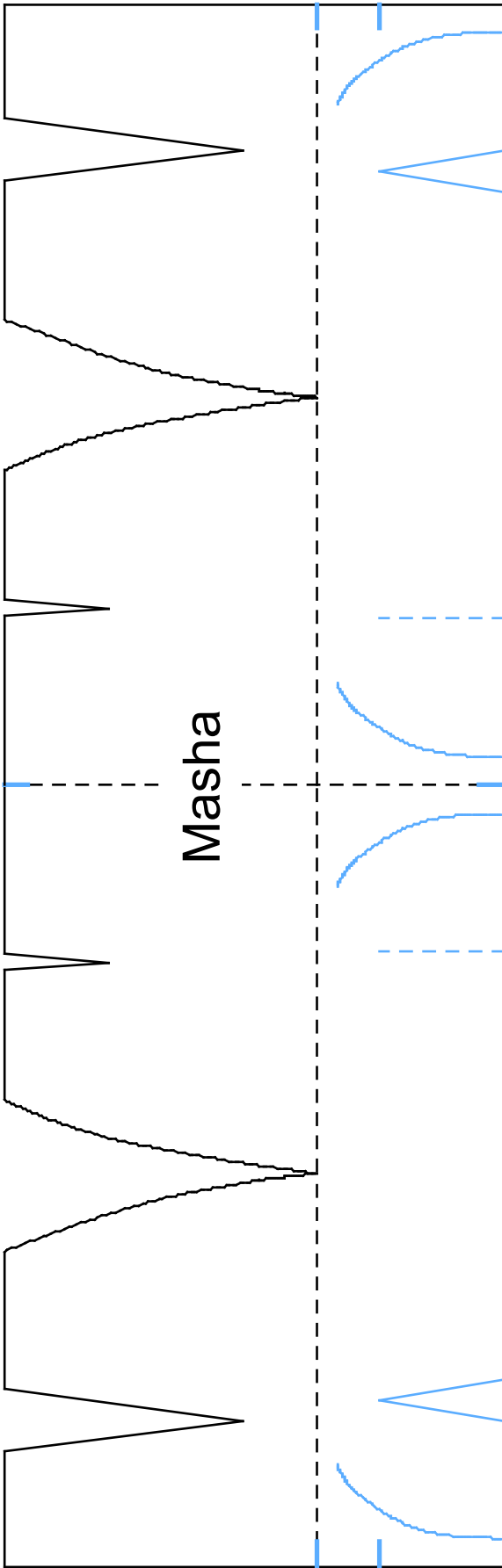

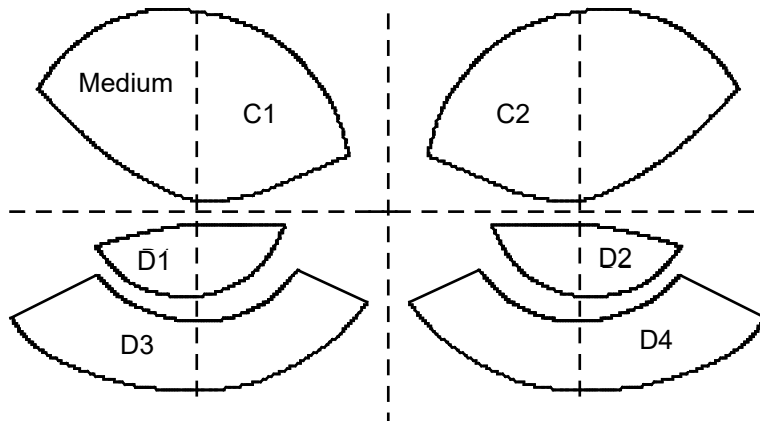
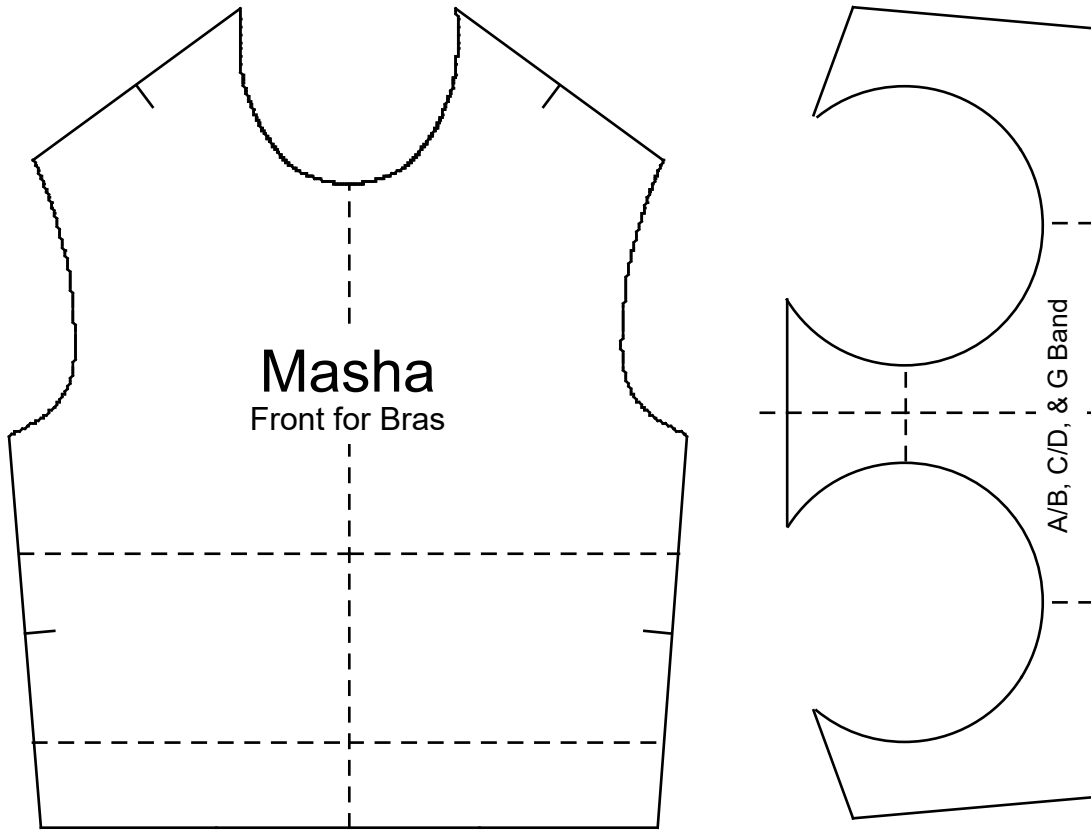

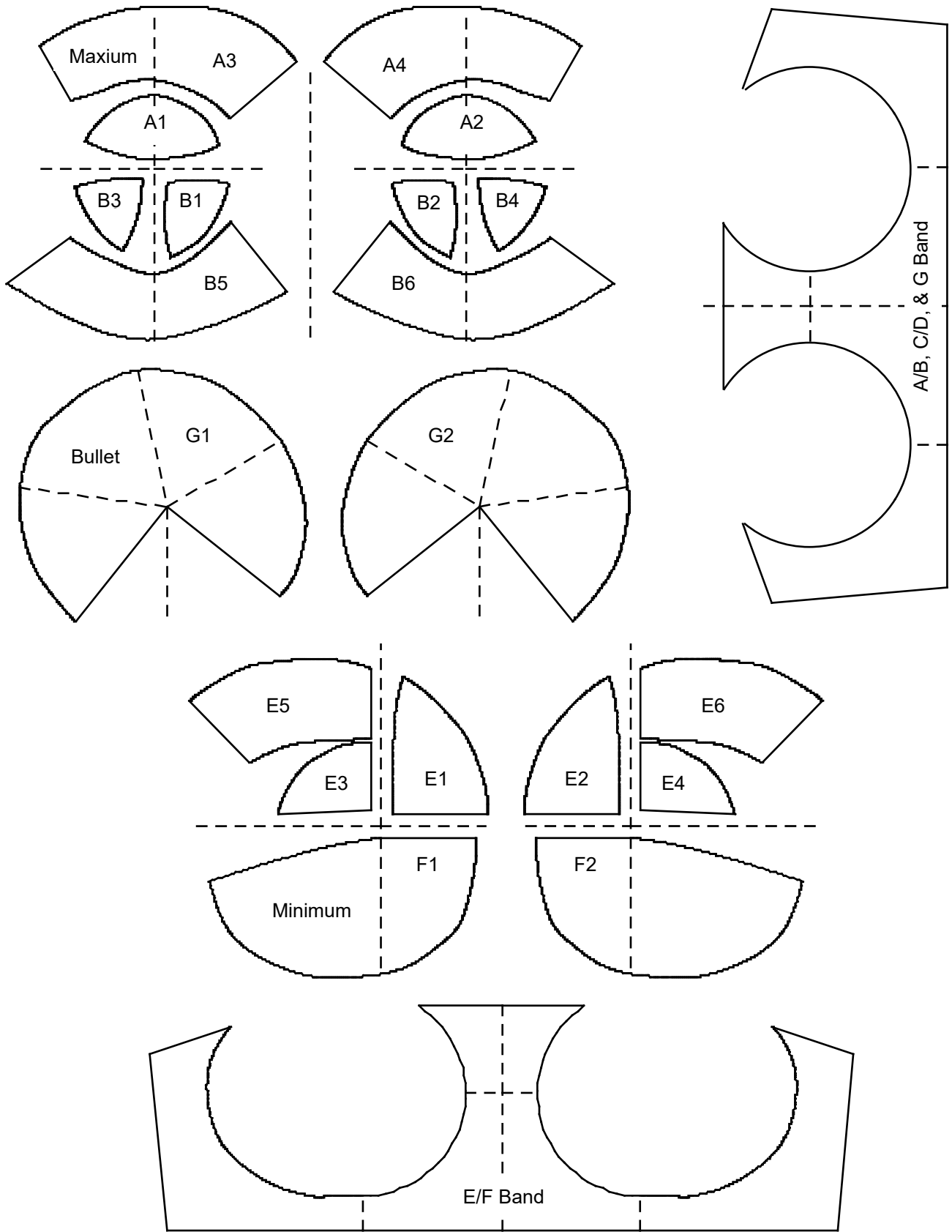

Olga's Mini-Me Patterns

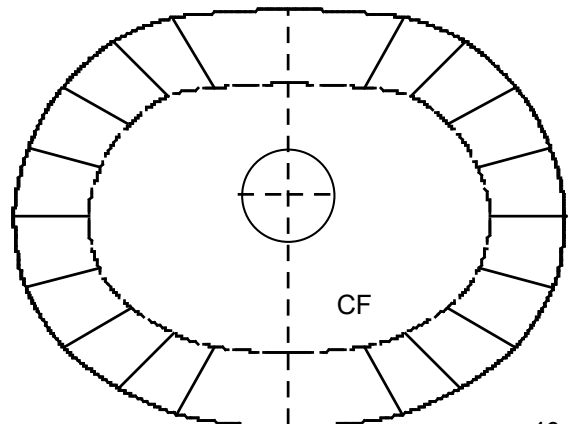
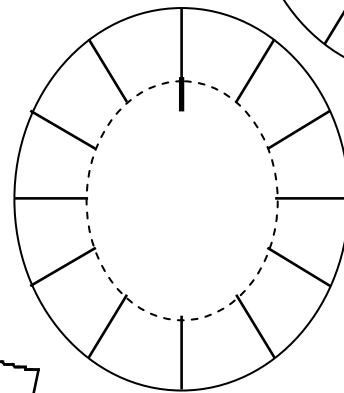
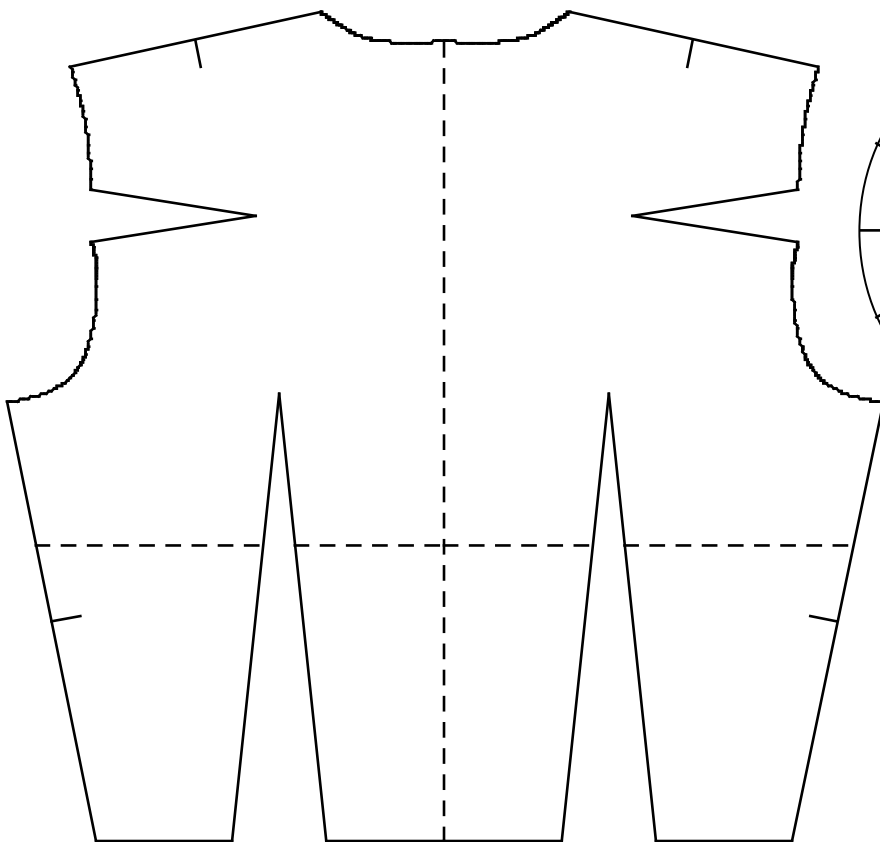
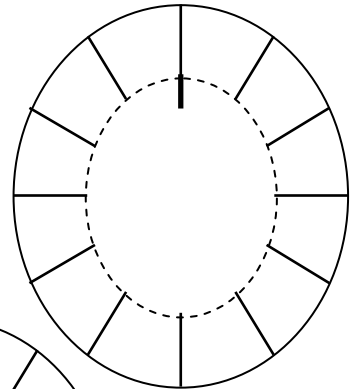
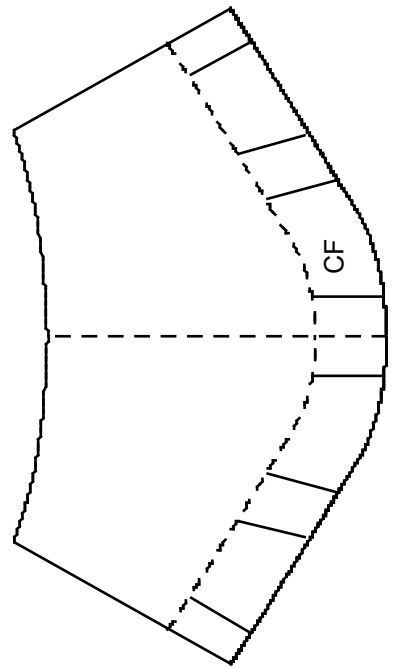
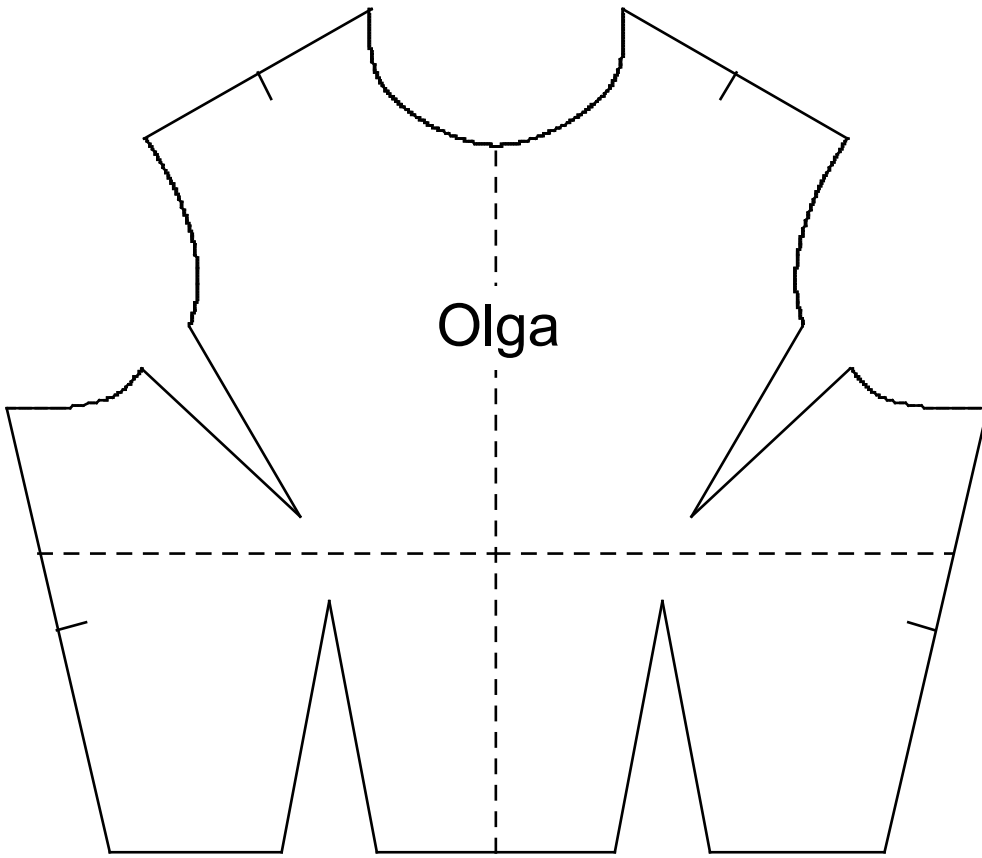

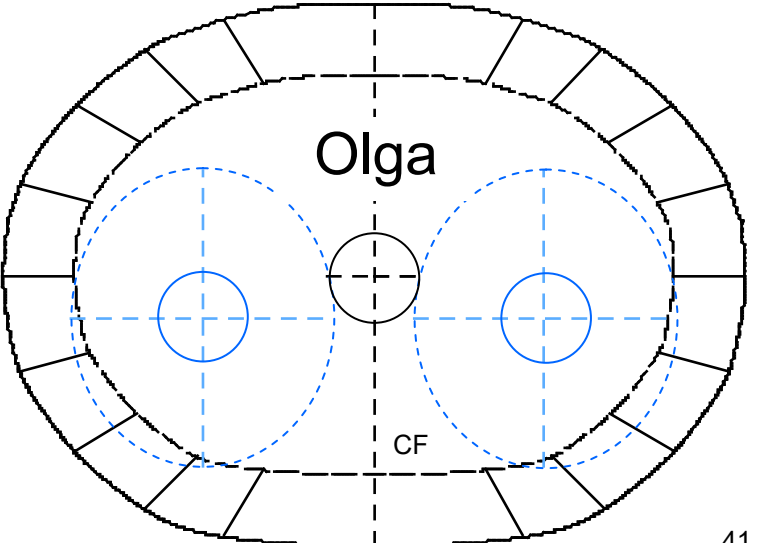
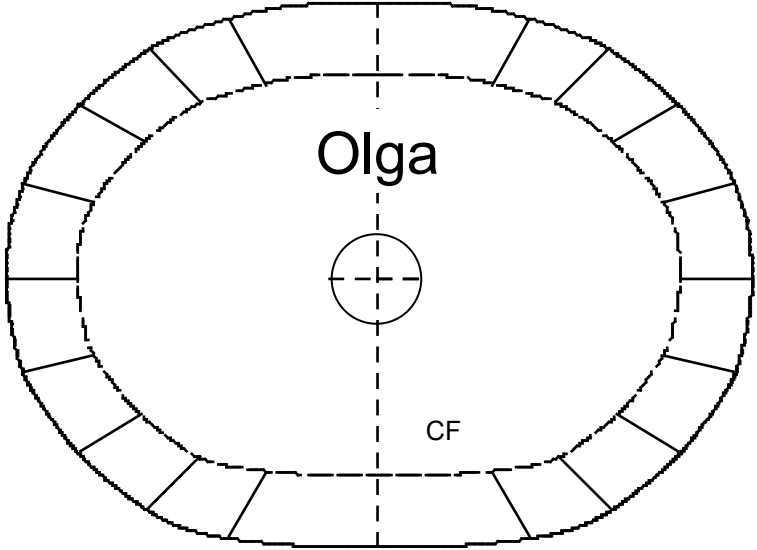
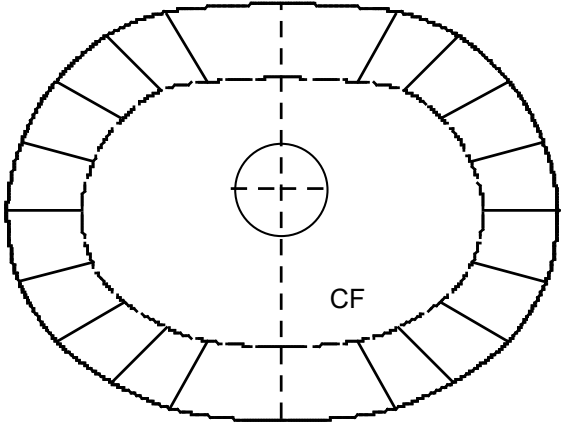
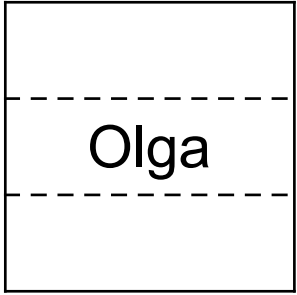
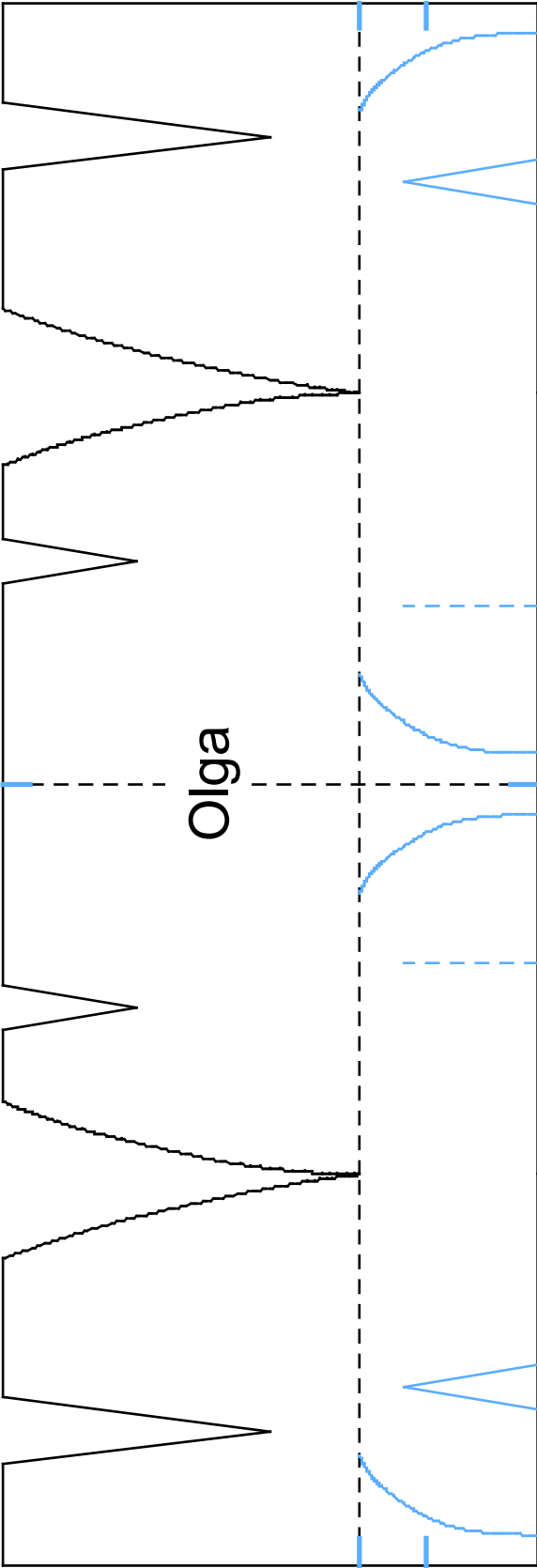

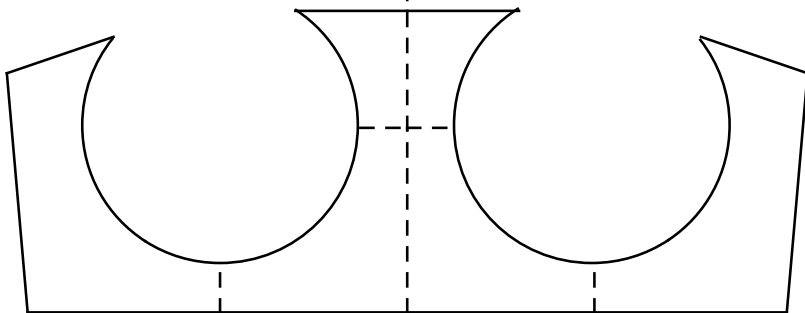
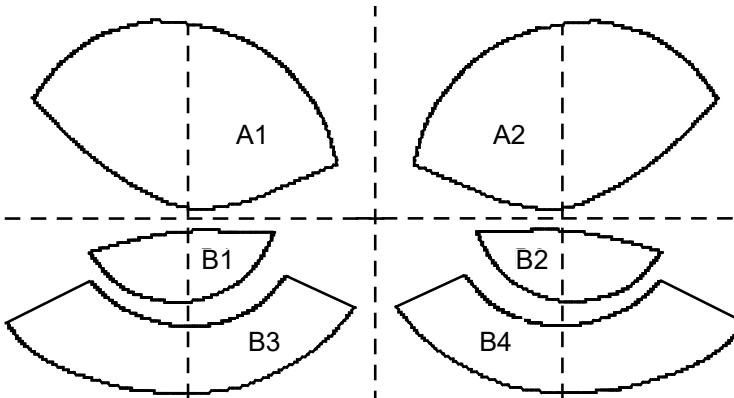

Ruby's Mini-Me Patterns

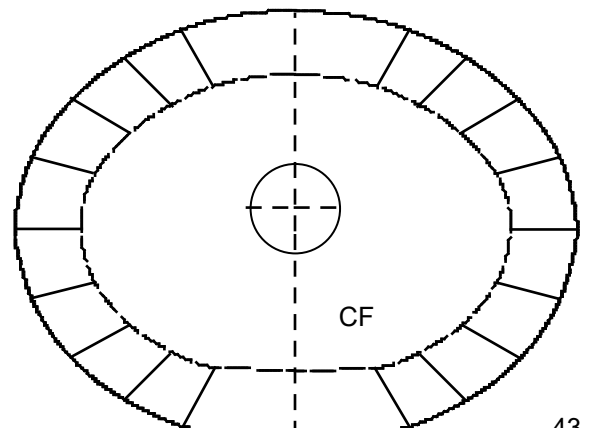
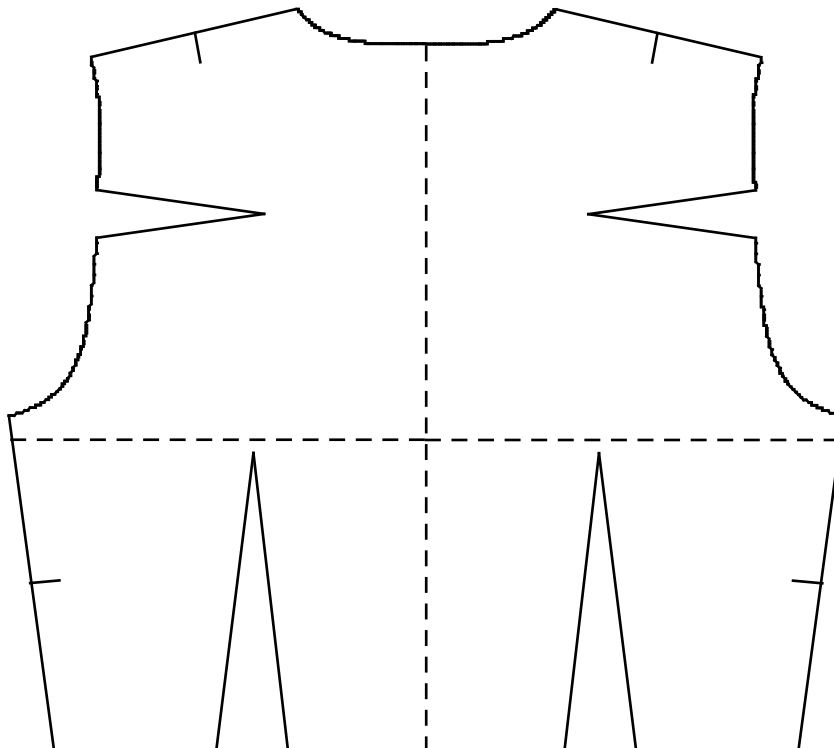
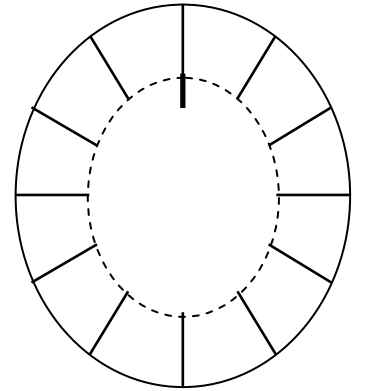
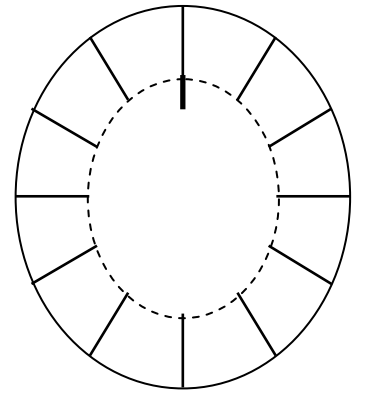
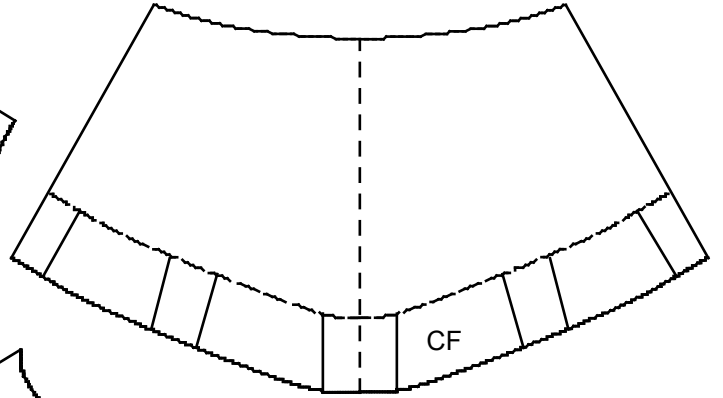
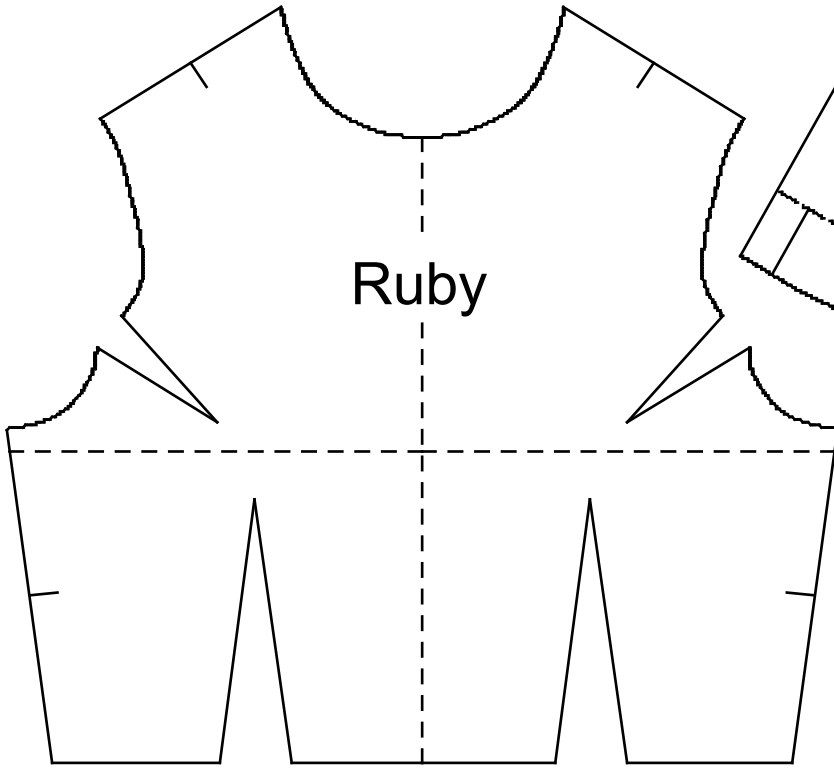

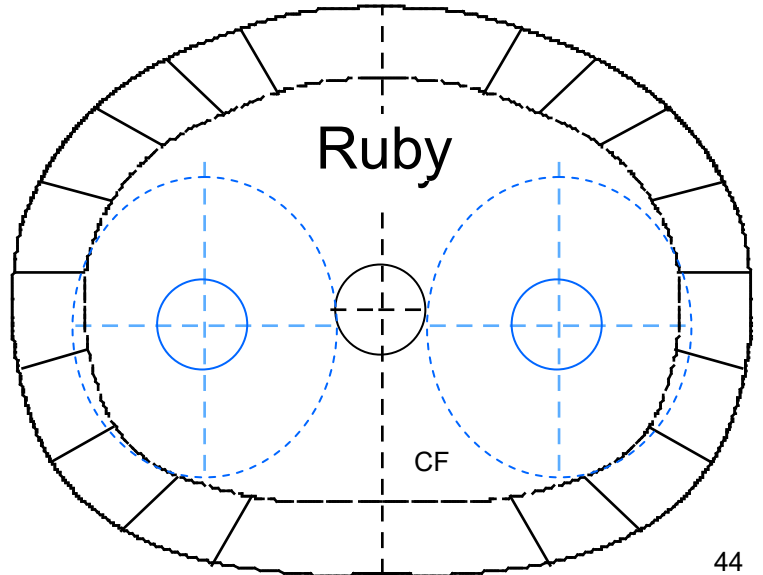
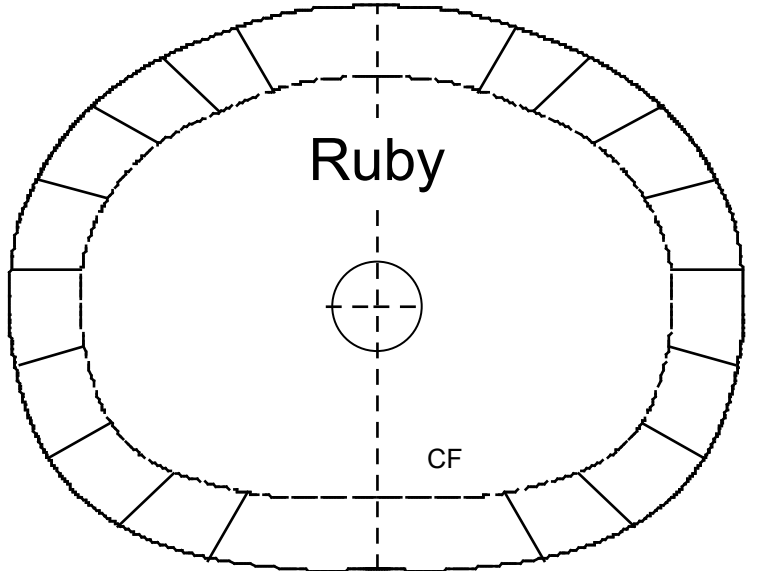
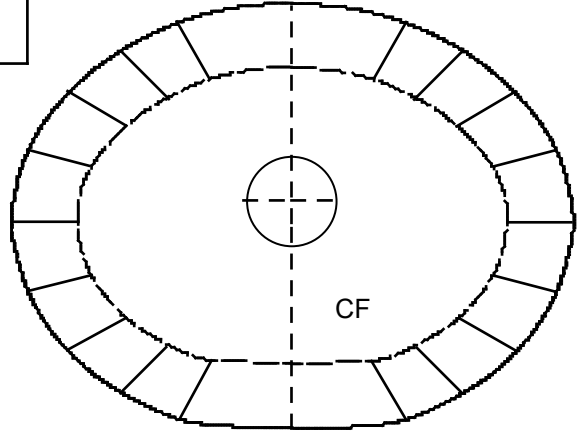
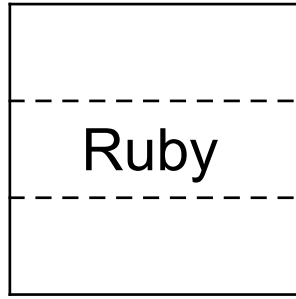
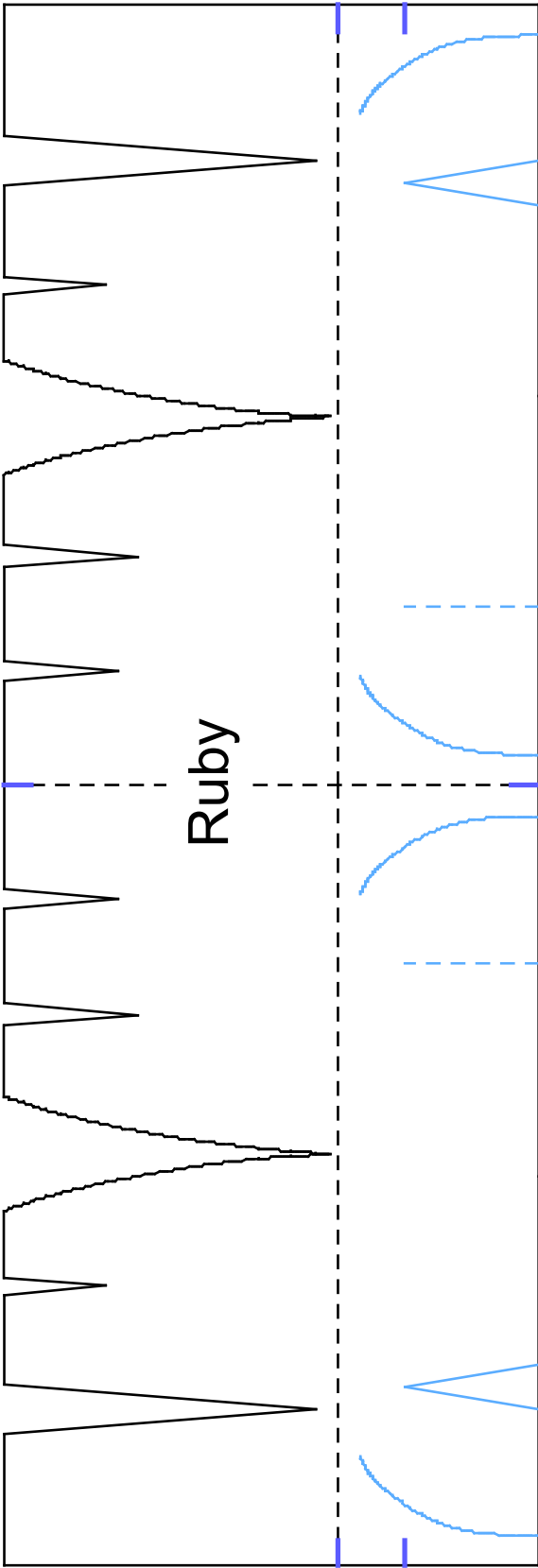

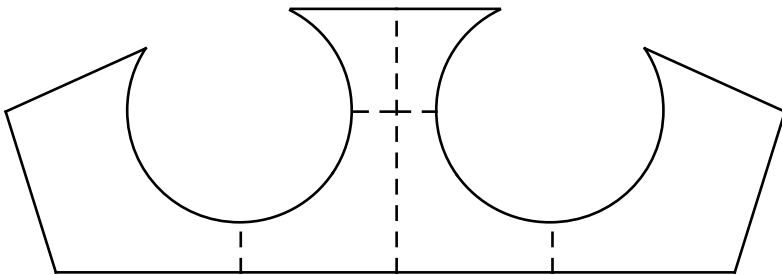
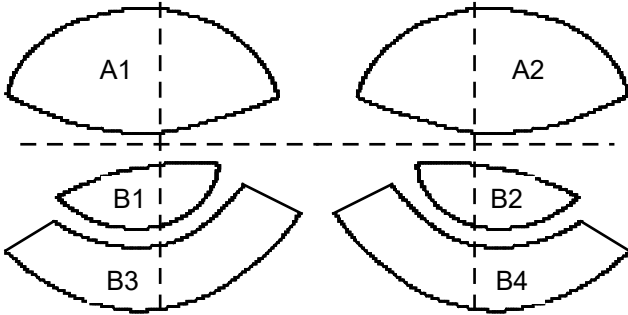
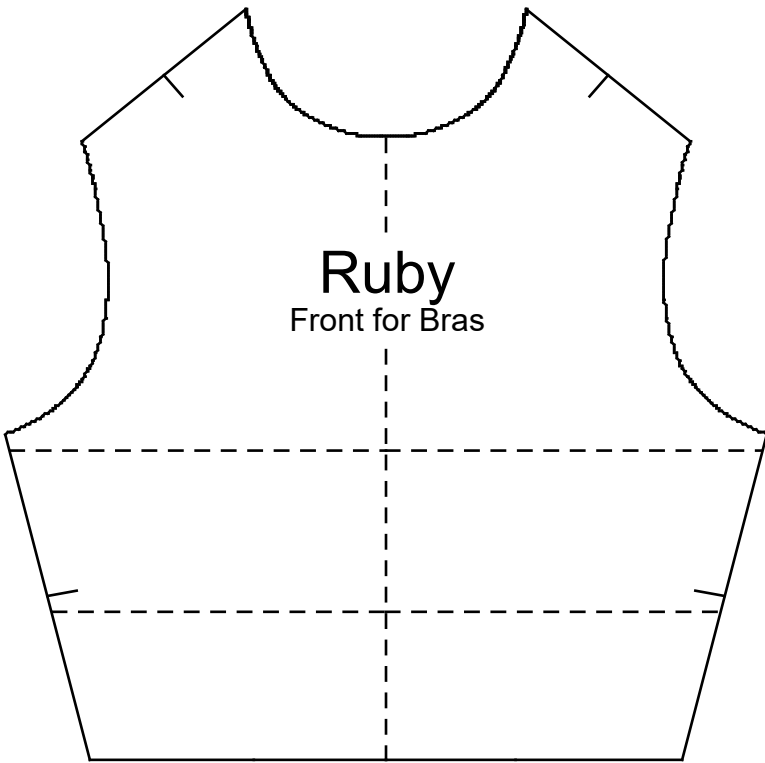

Sharon's Mini-Me Patterns

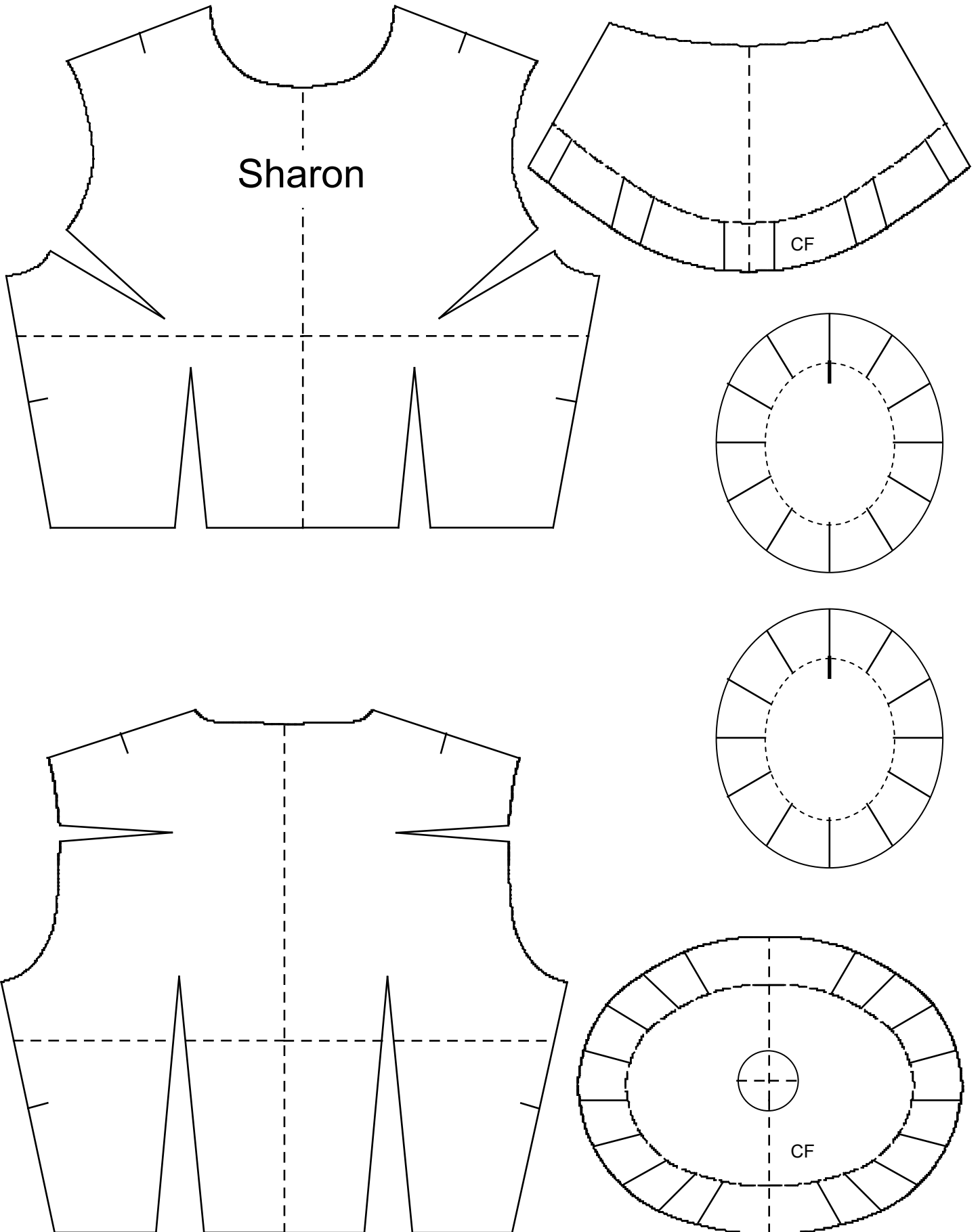

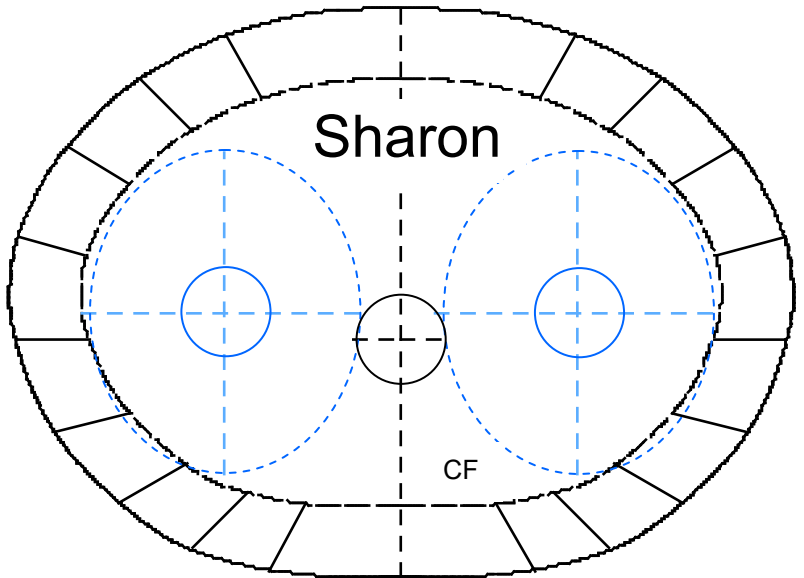
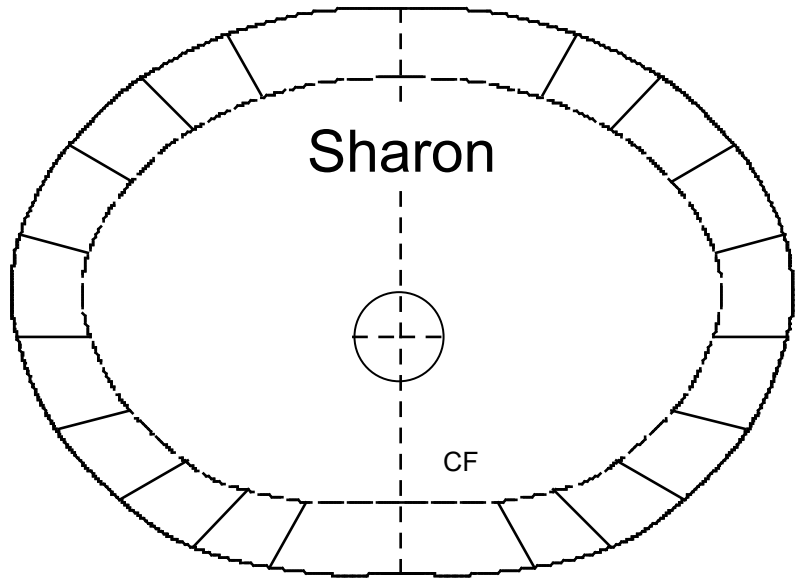
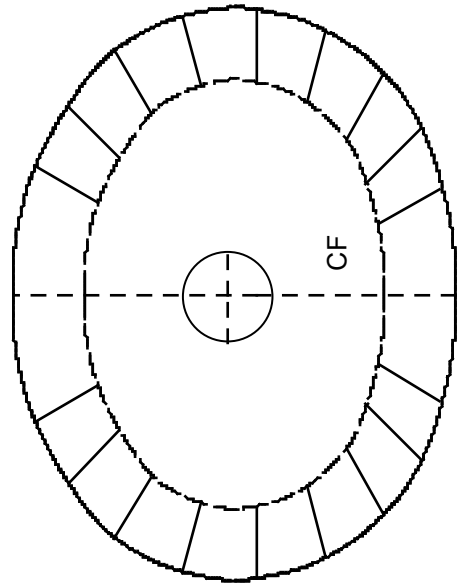
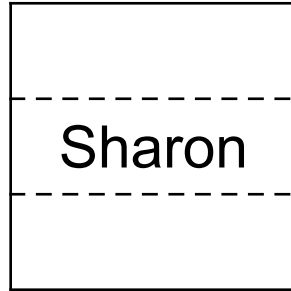
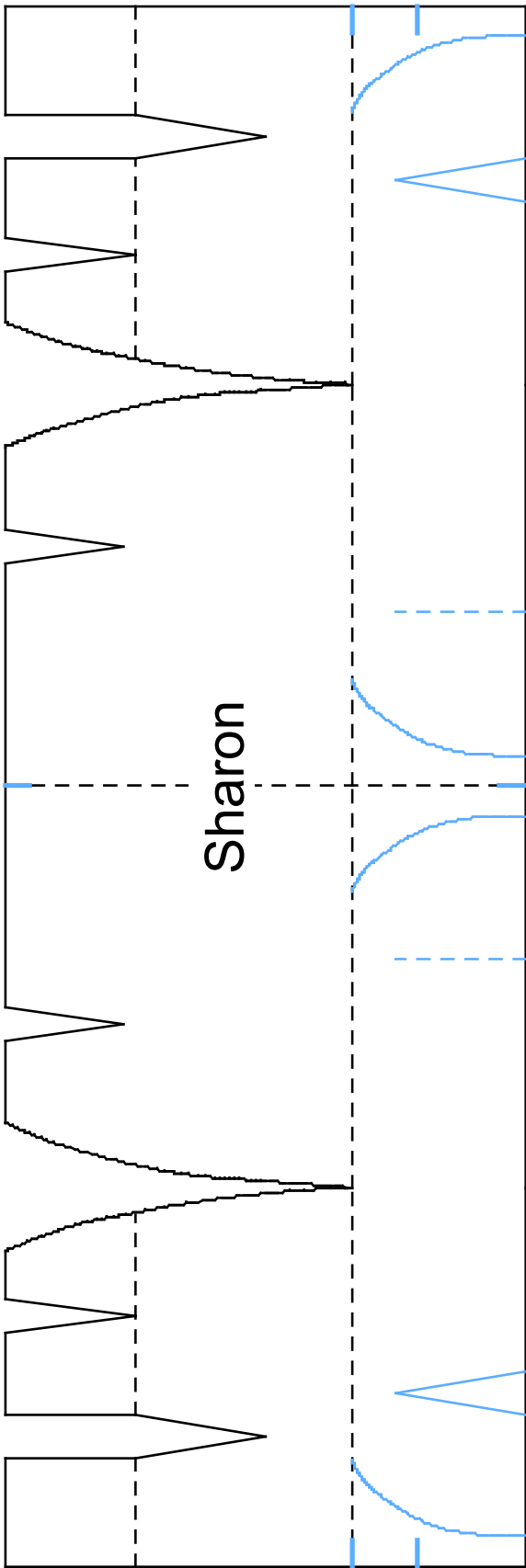

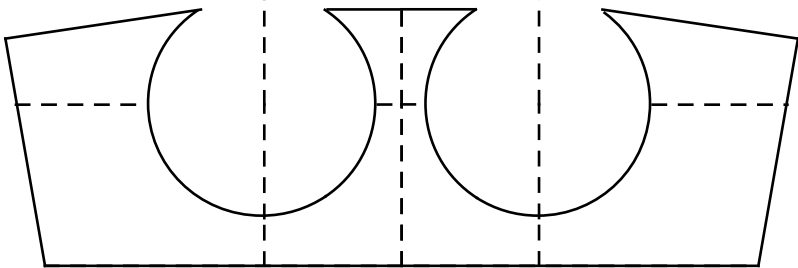
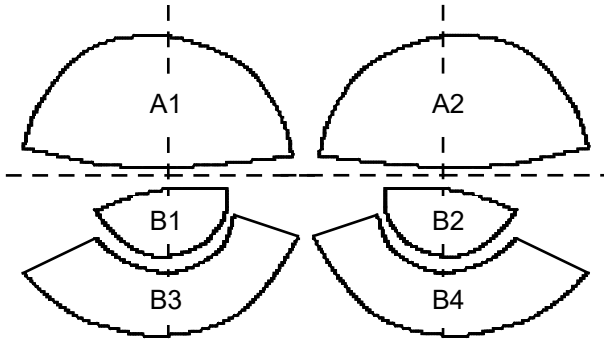

Vanessa's Mini-Me Patterns

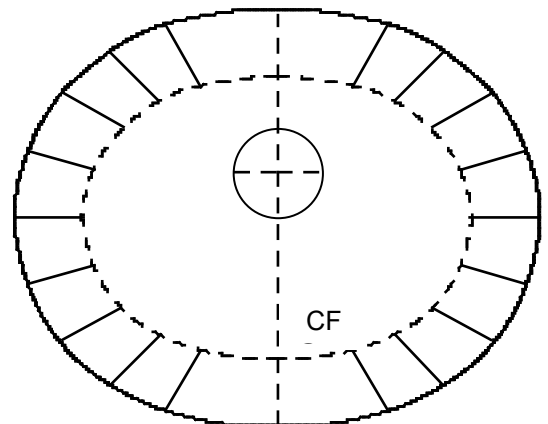
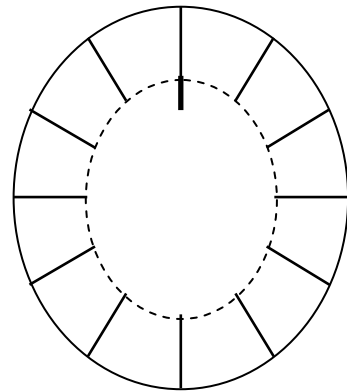
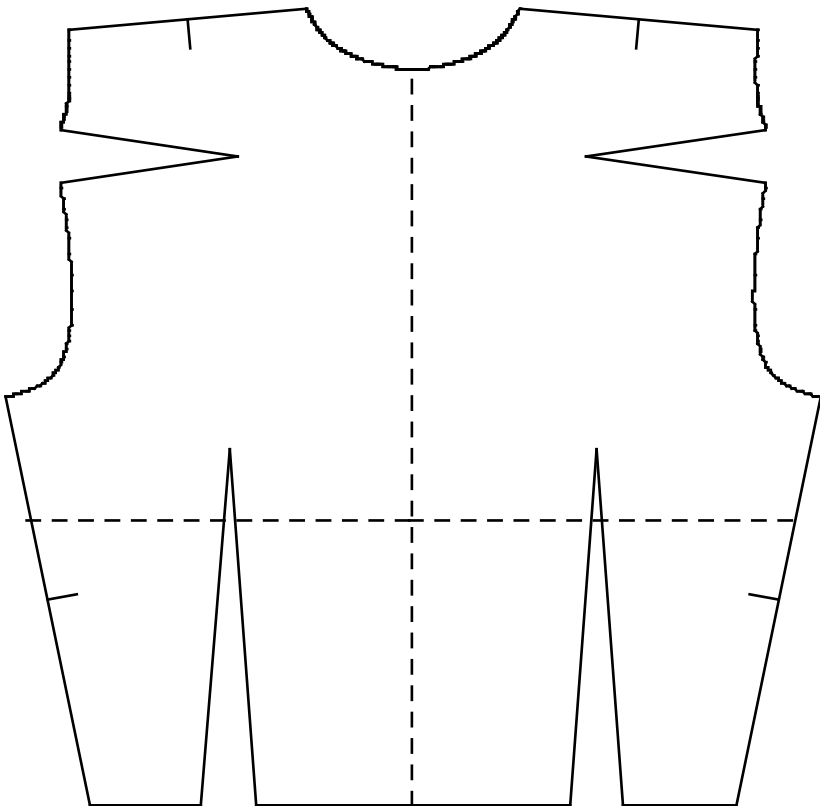
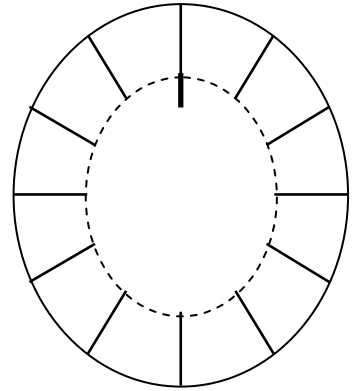
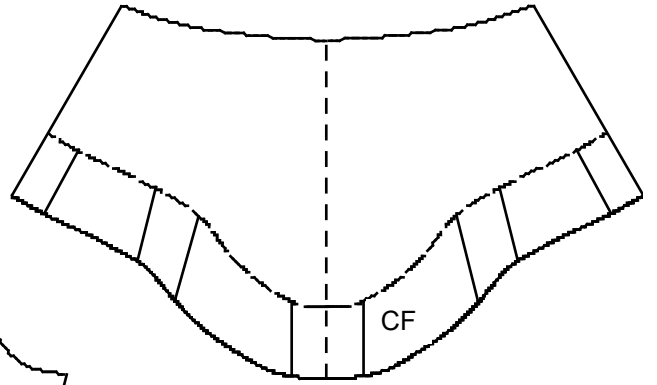
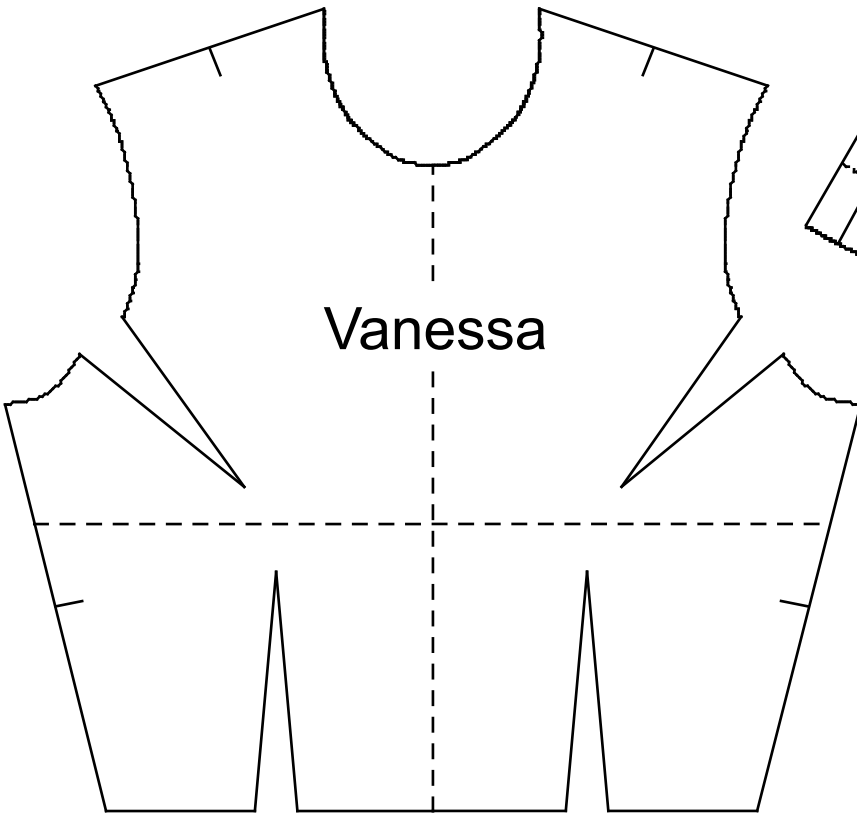

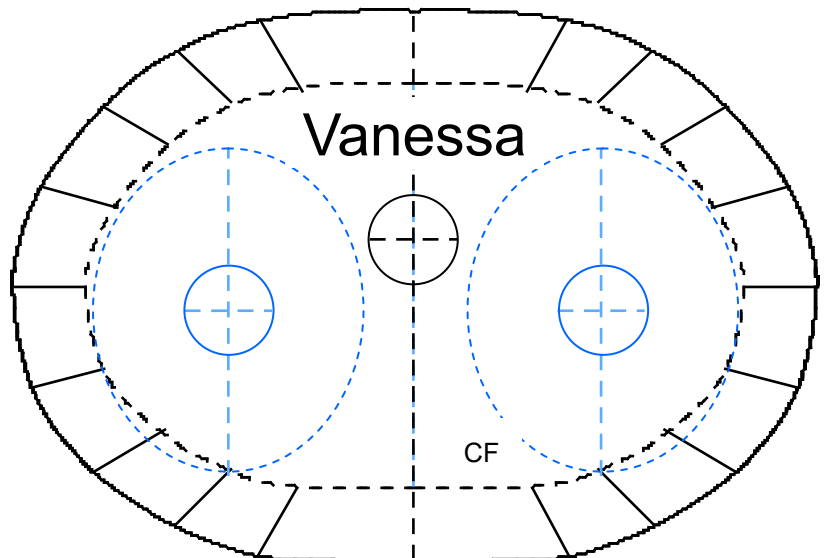
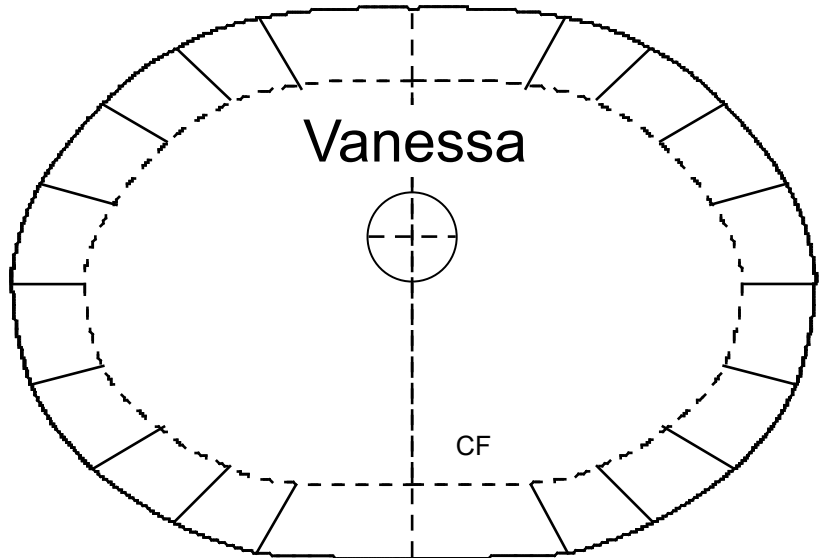
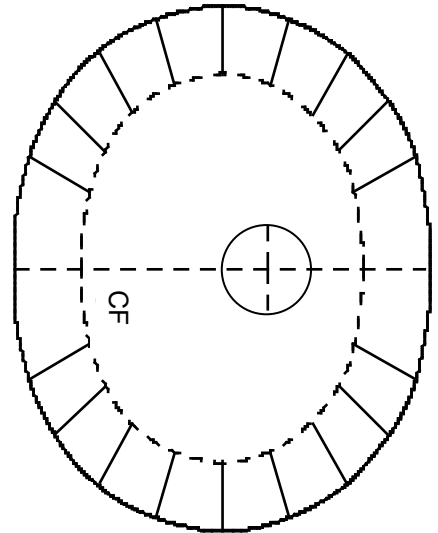
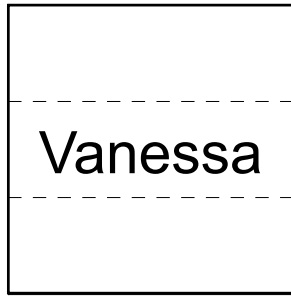
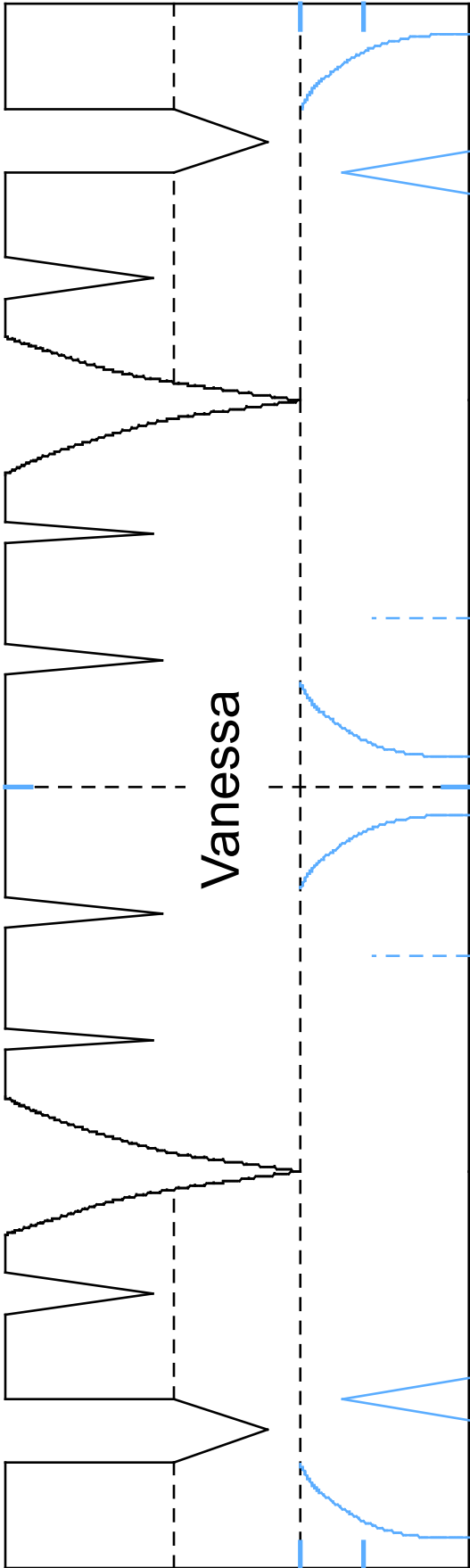

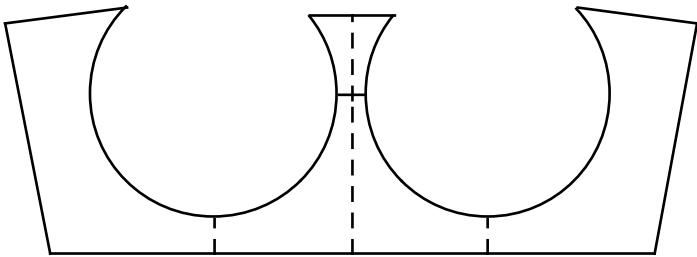
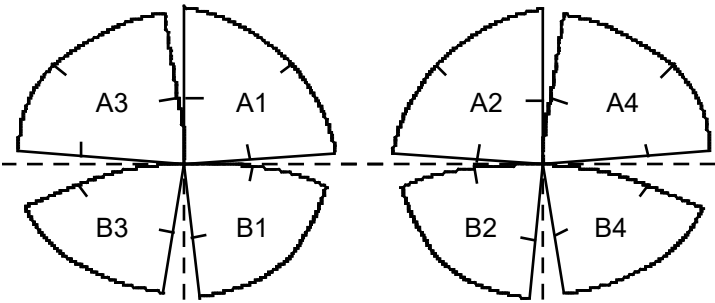
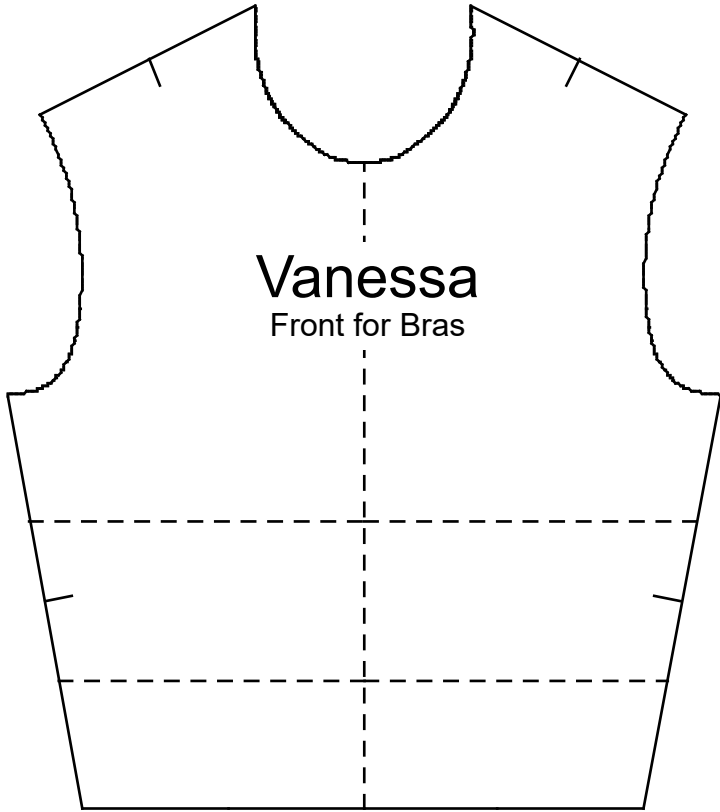

Leg Patterns

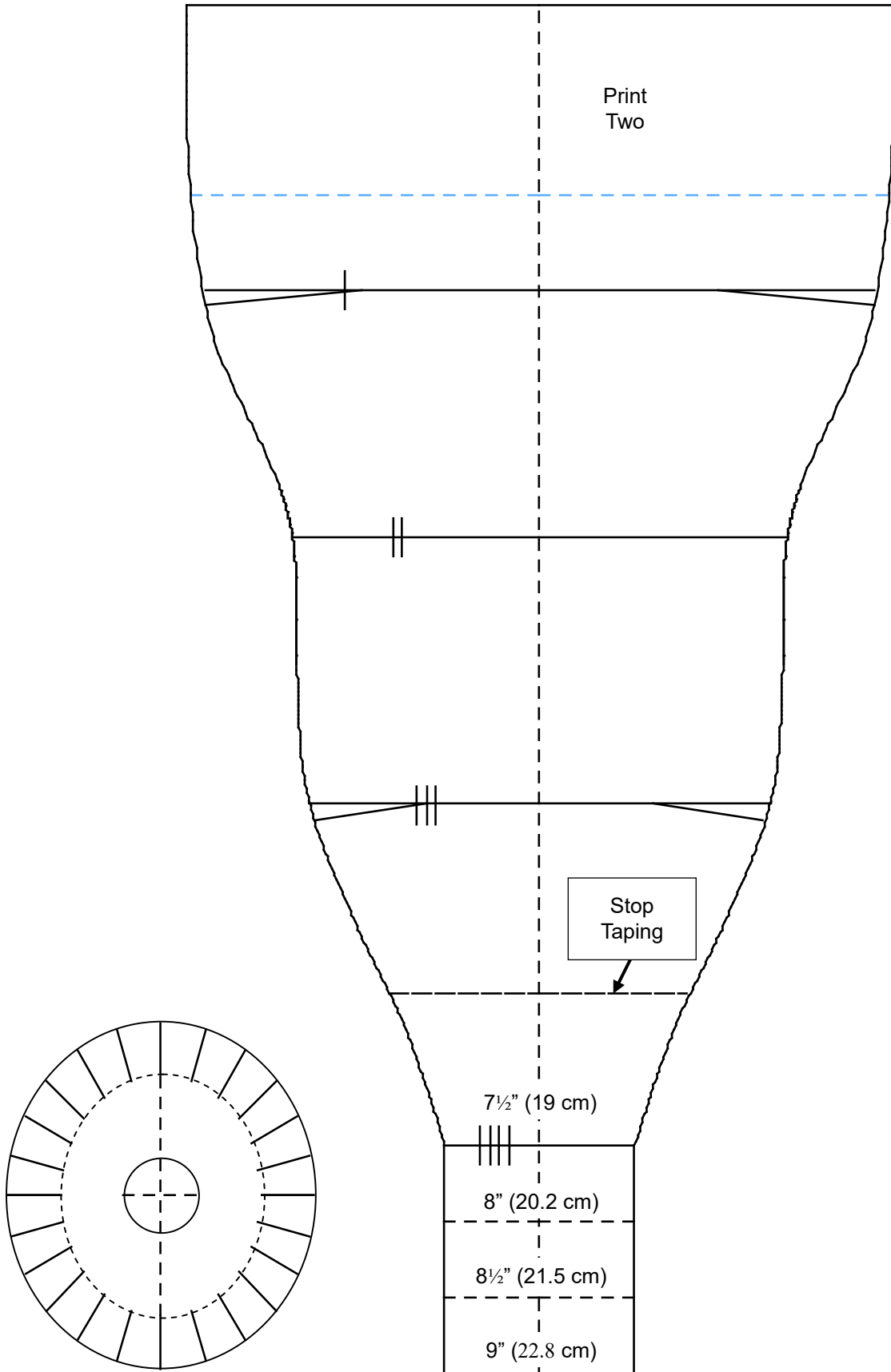

Arm Patterns

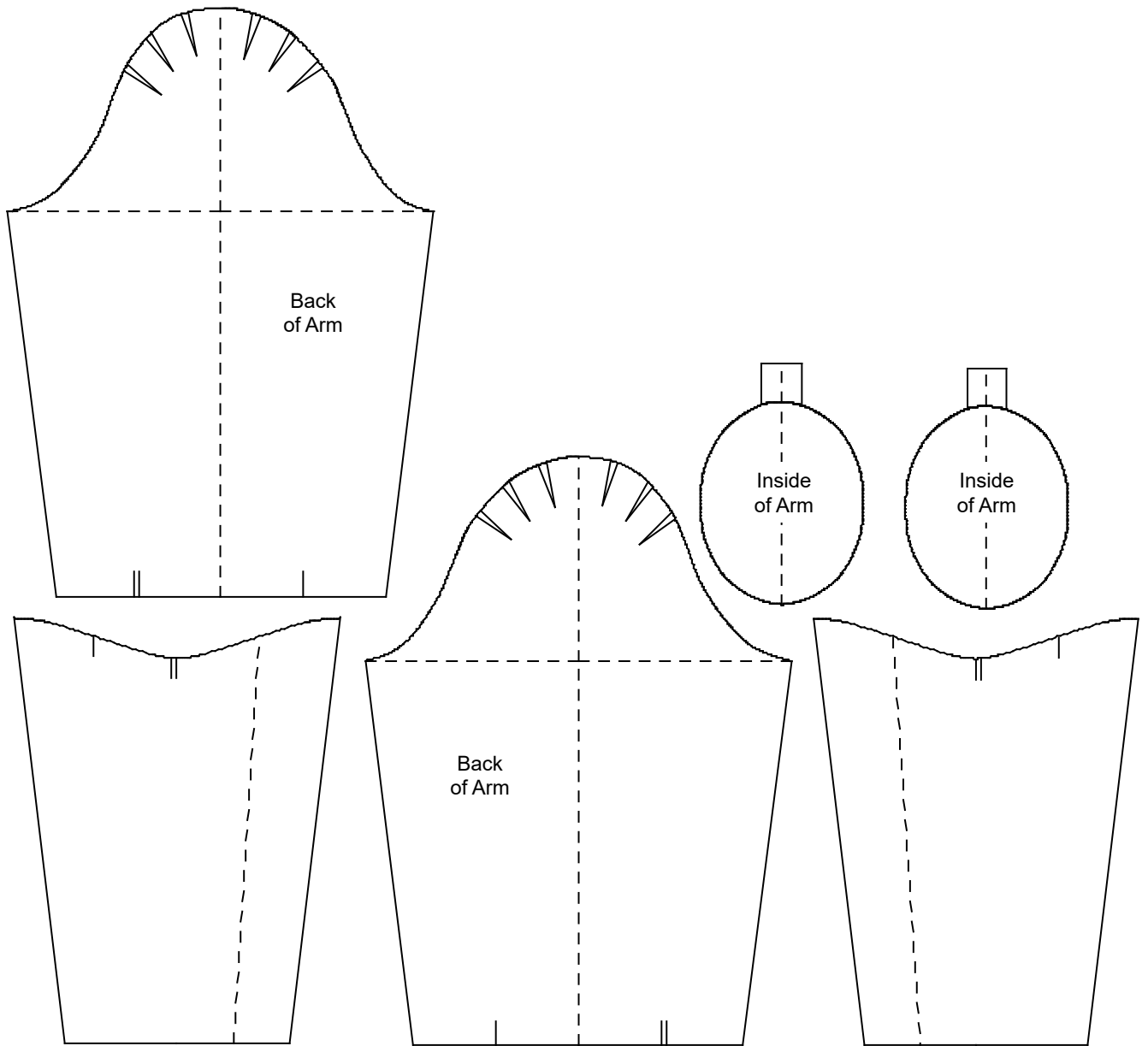

Appendage Patterns

Head Patterns

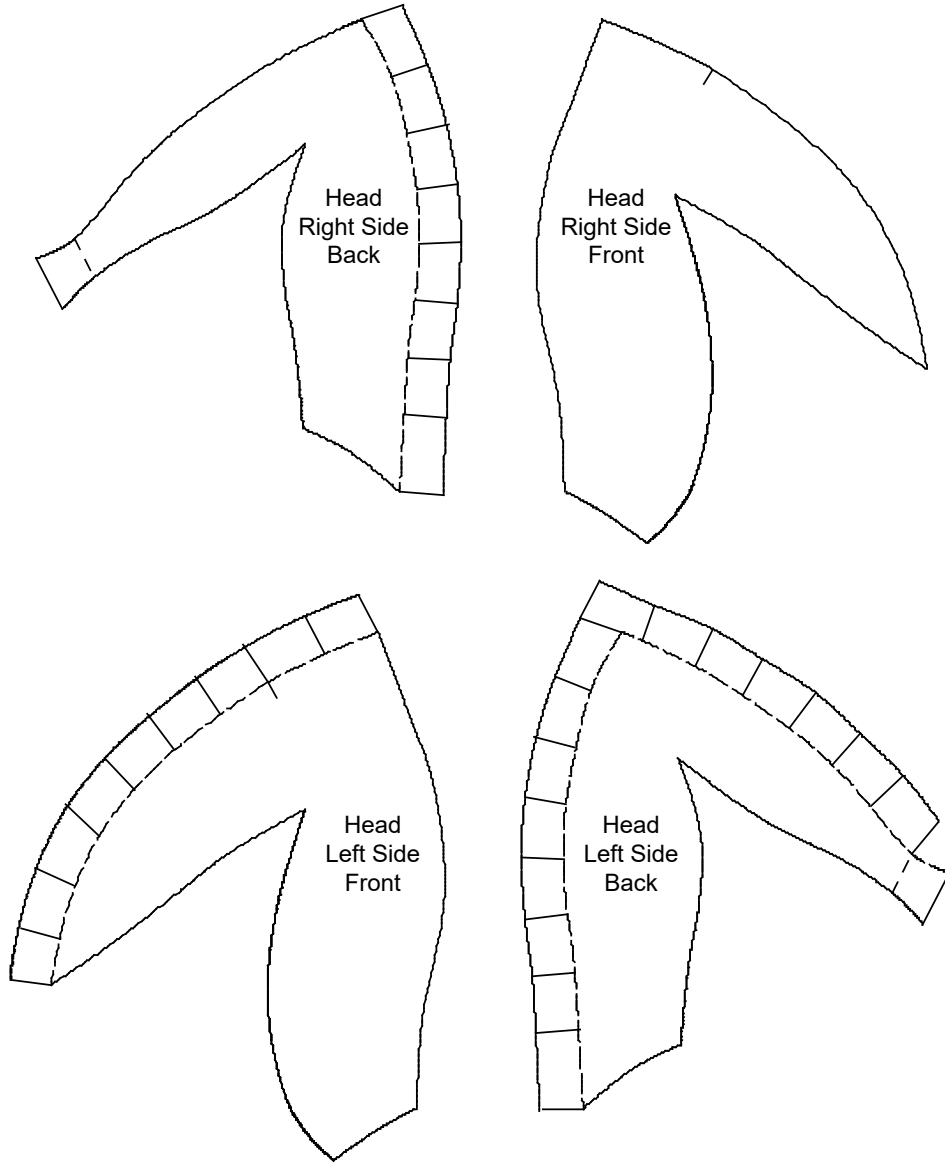

Appendage Patterns, cont'd

Hand Patterns

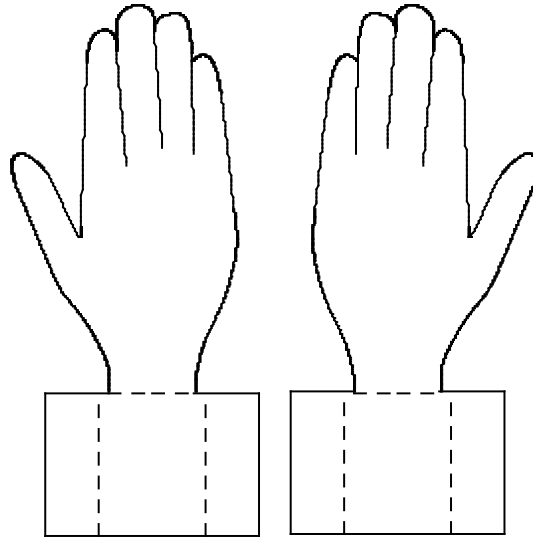

Feet Patterns

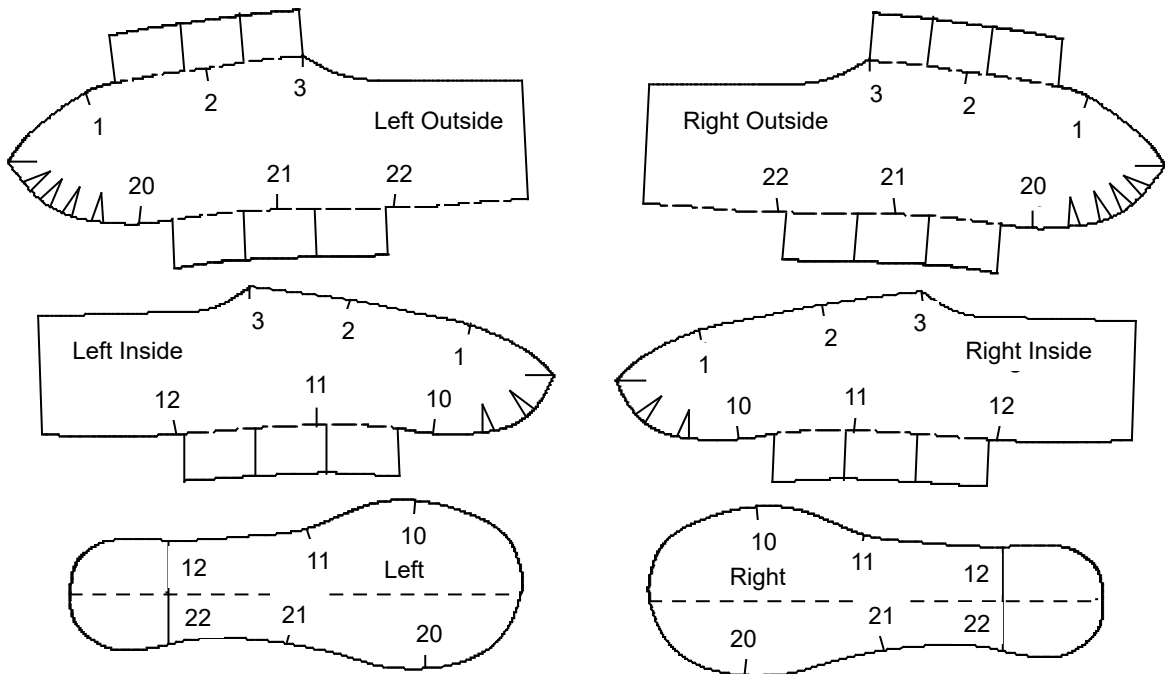

Cody's Mini-Me Patterns

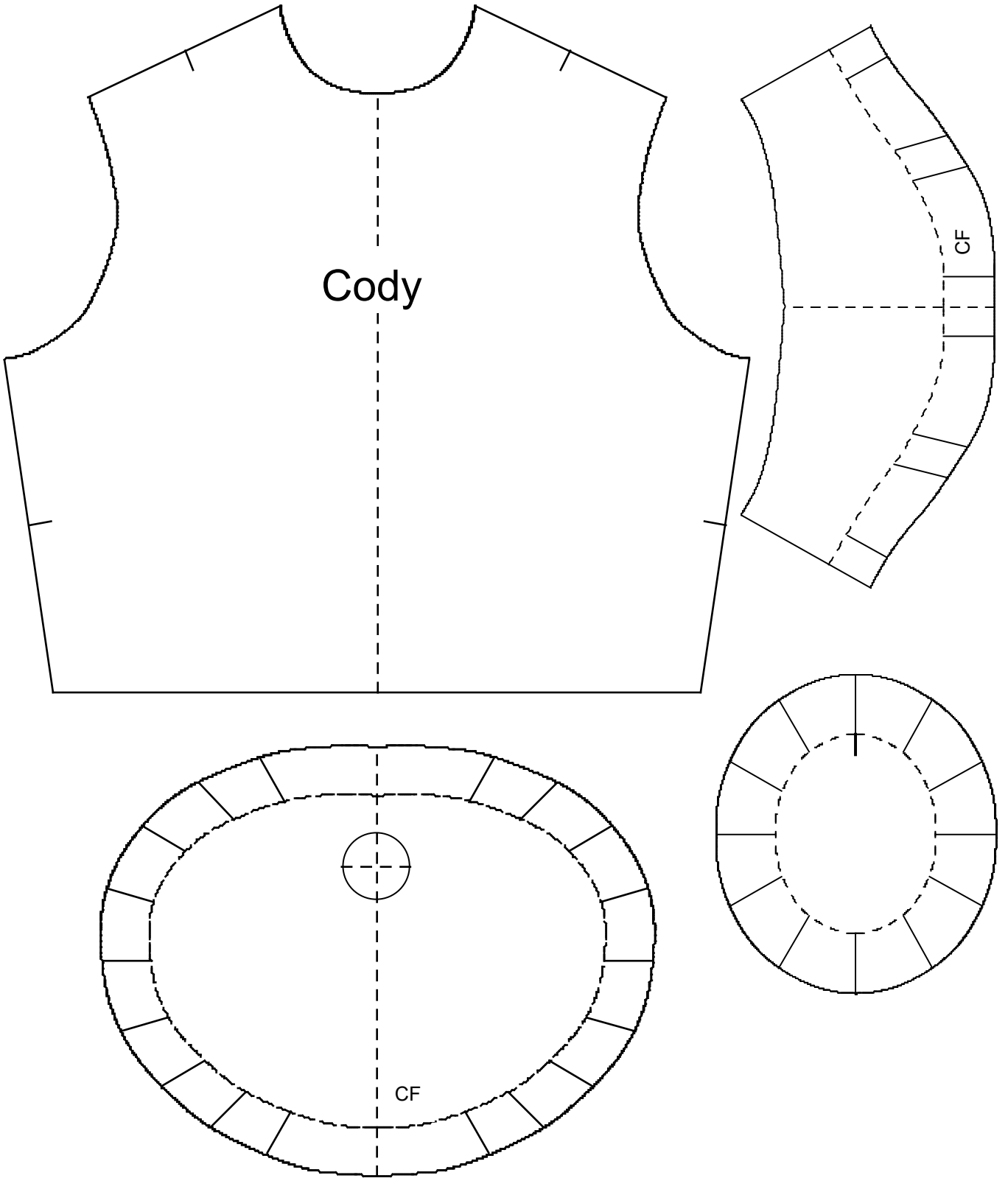

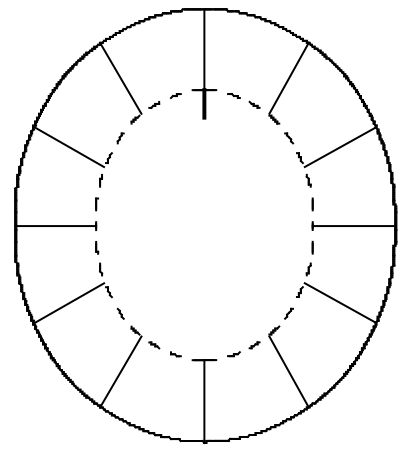
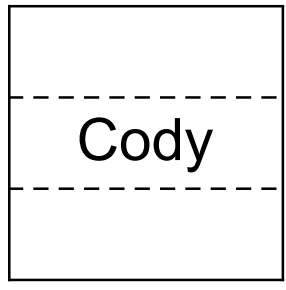
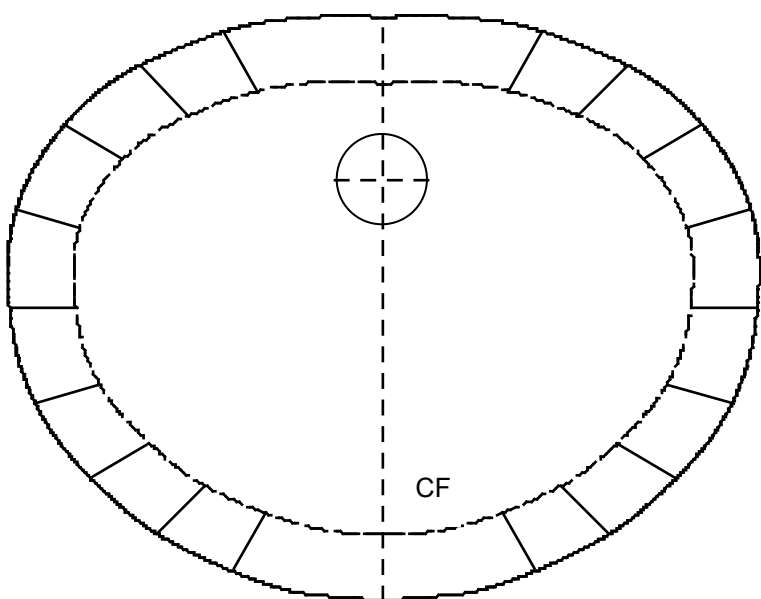
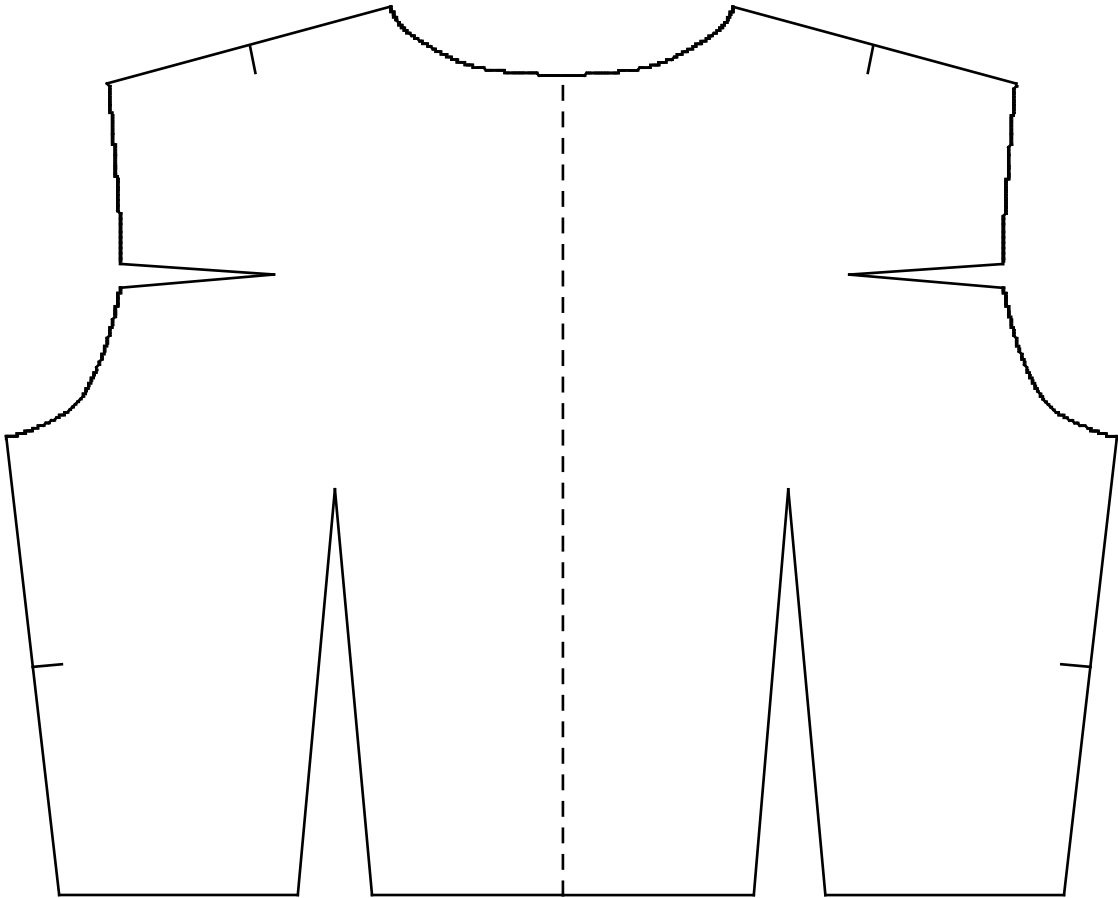

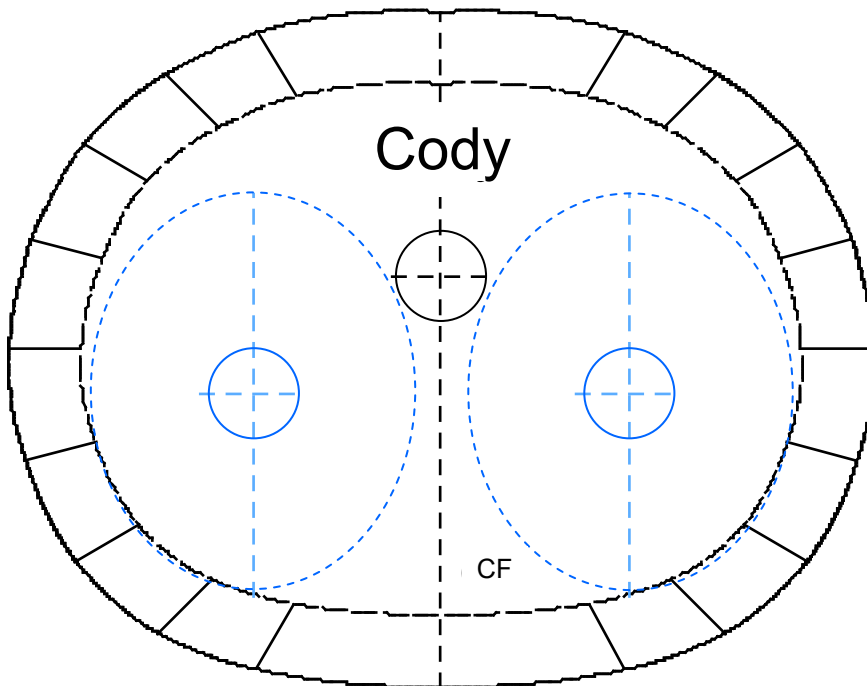
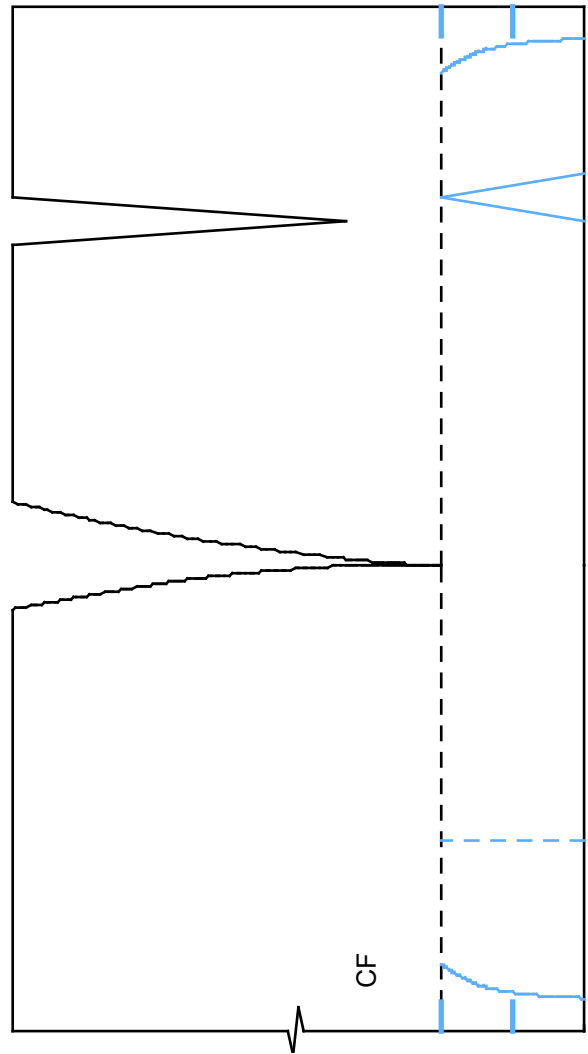
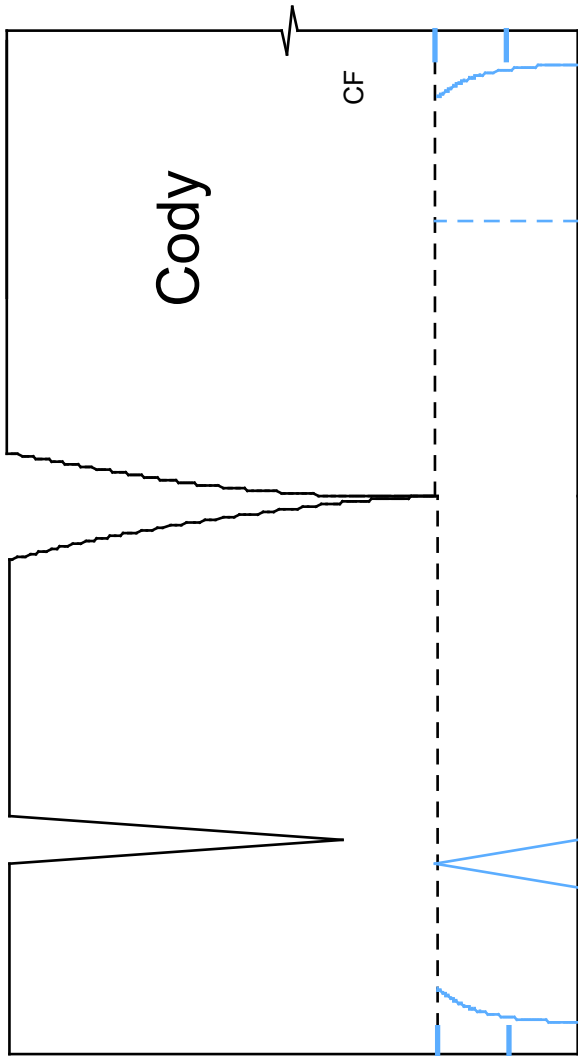

Cody's Leg Patterns

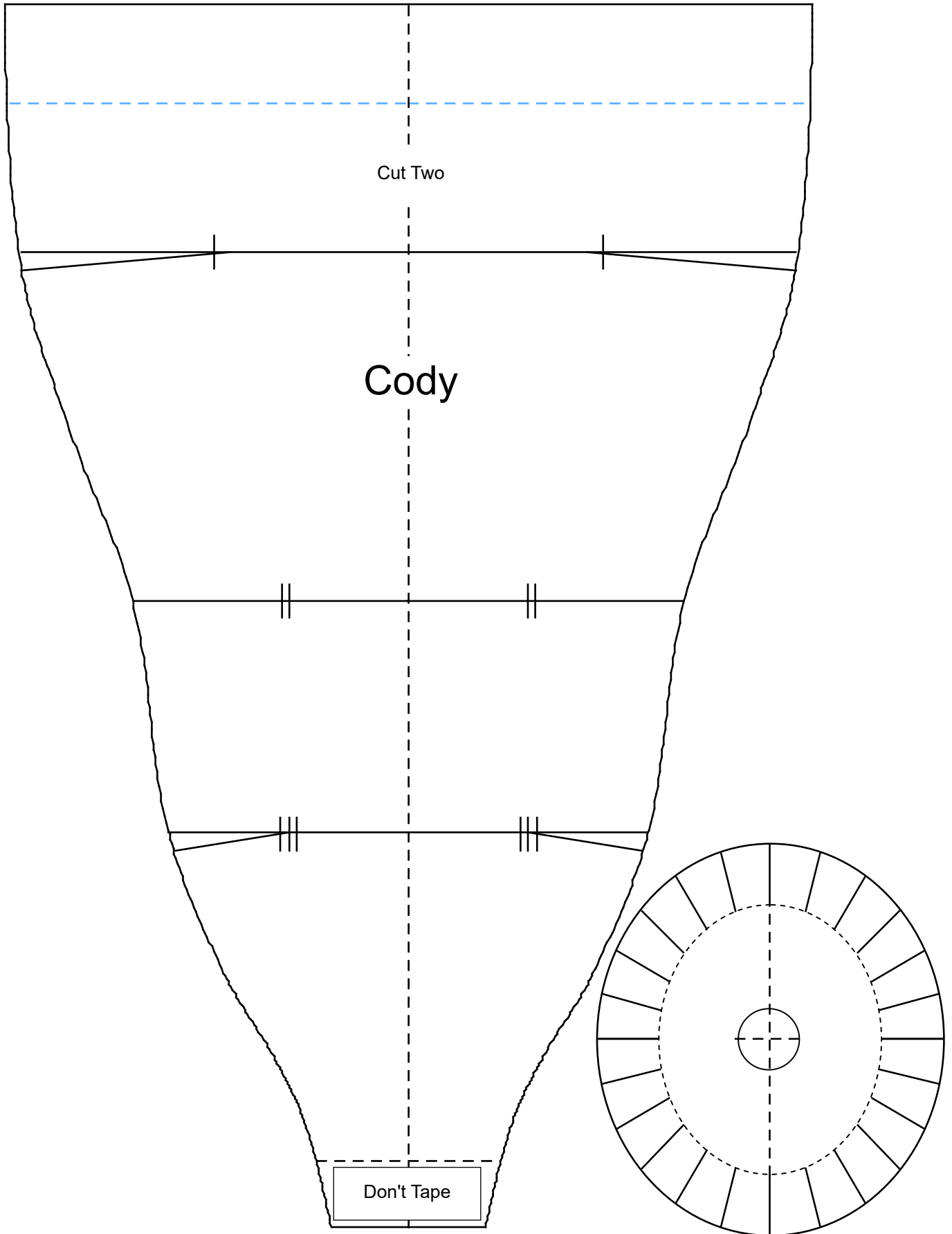

Logan's Mini-Me Patterns

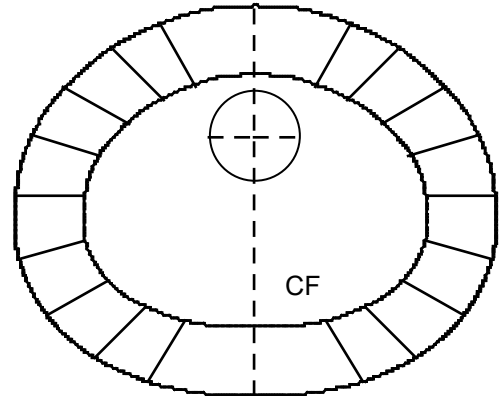
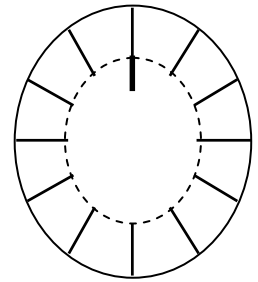
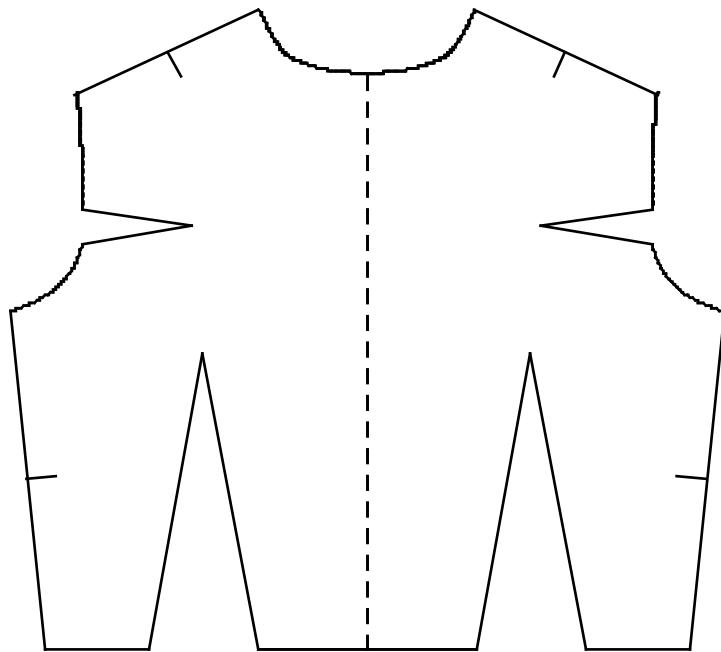
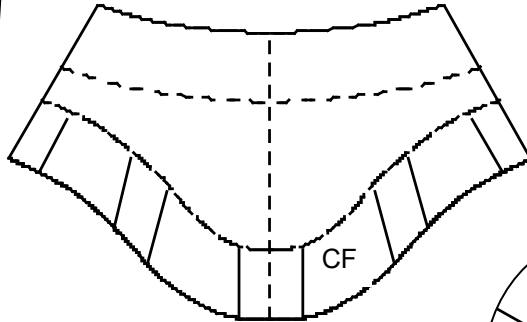
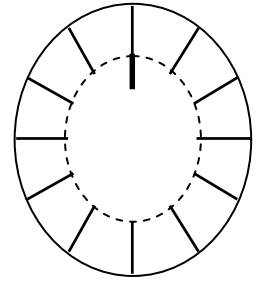
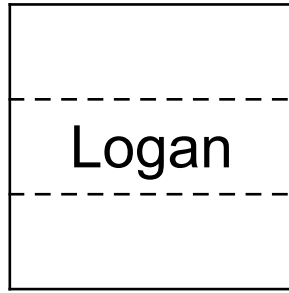
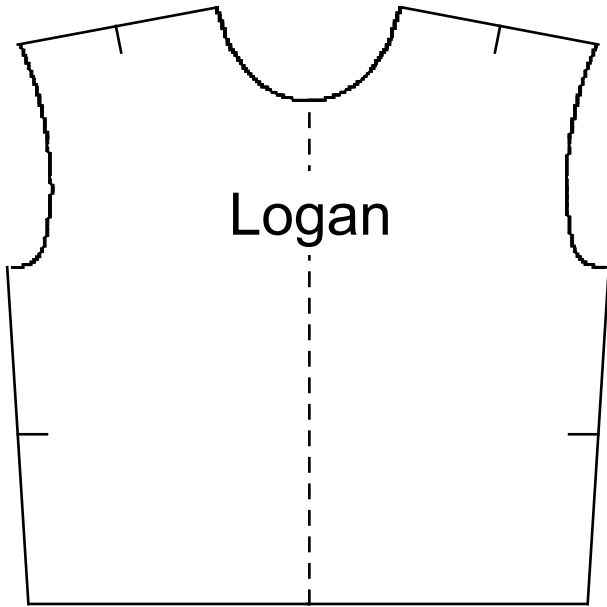

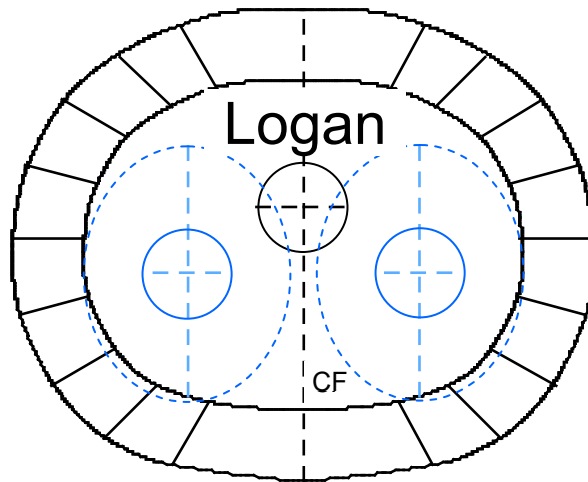
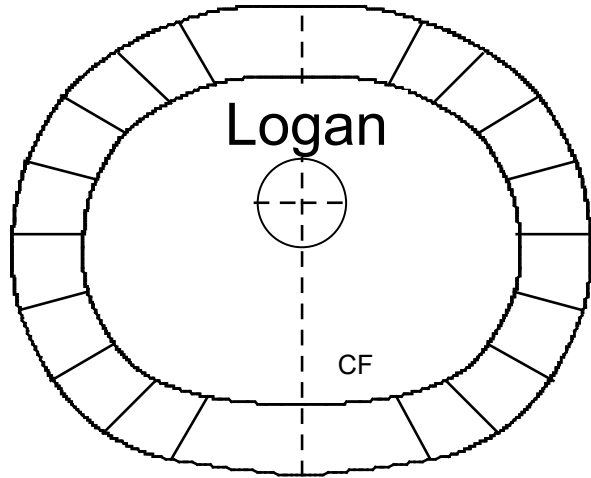
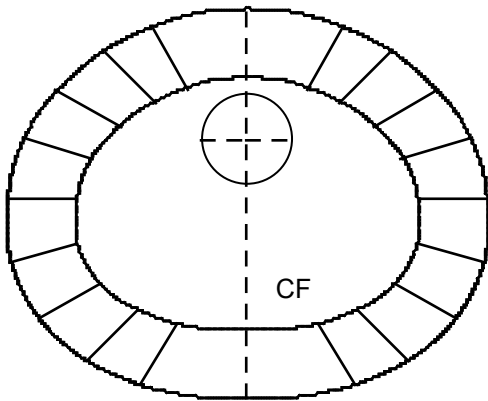
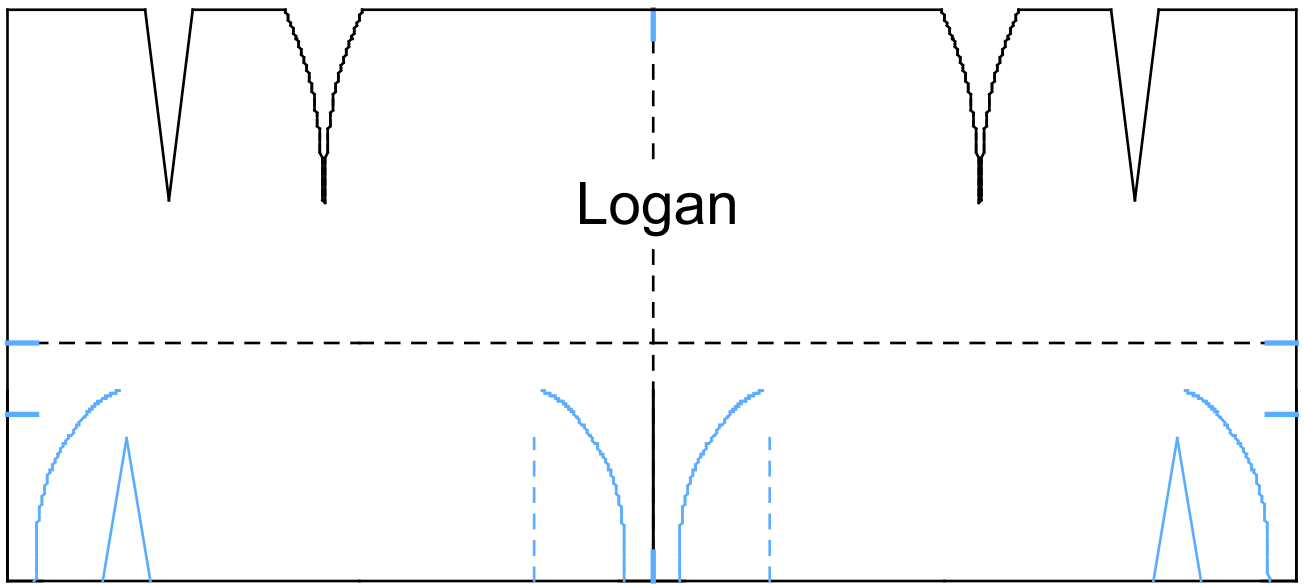

Logan's Leg Patterns

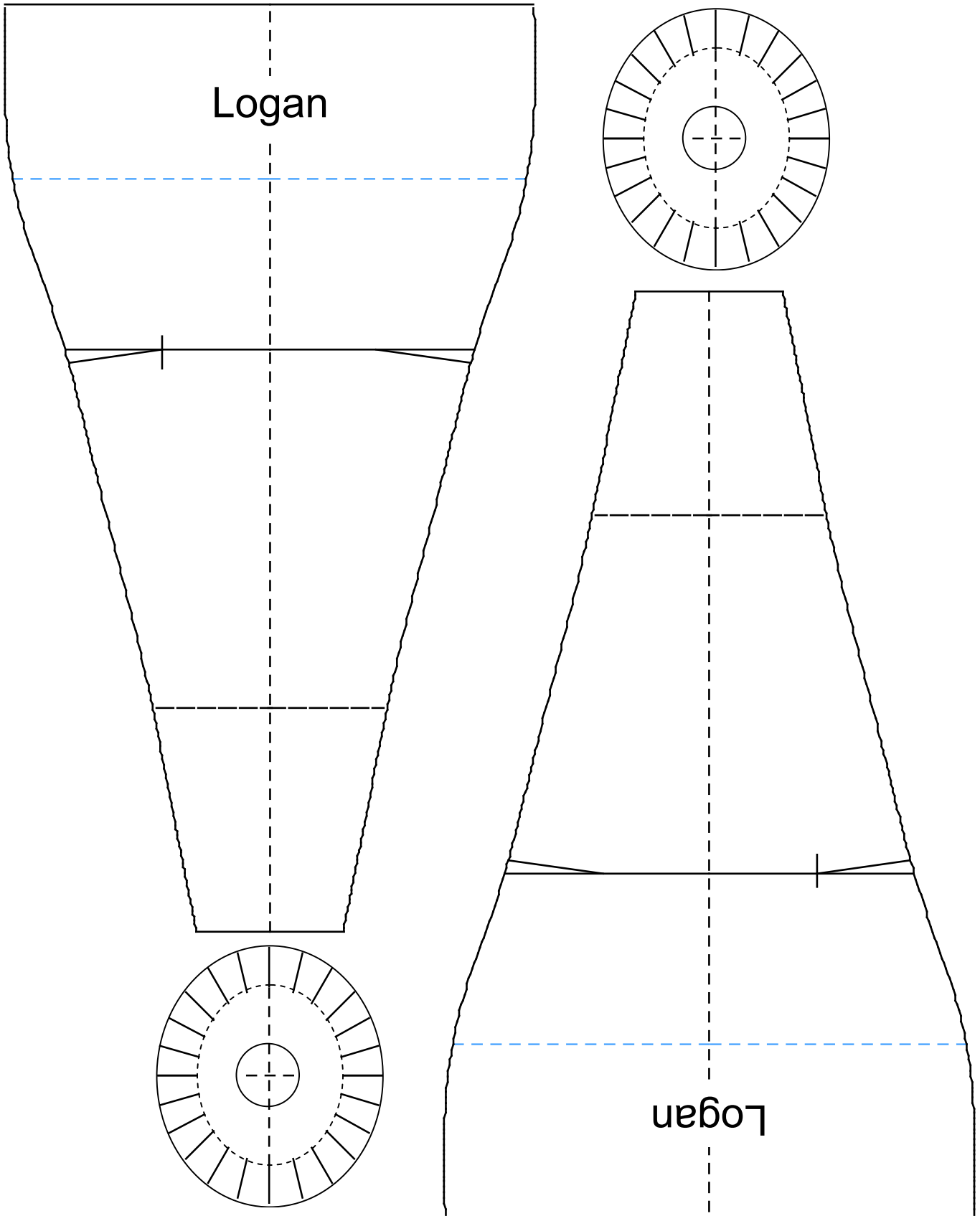

Marcus's Mini-Me Patterns

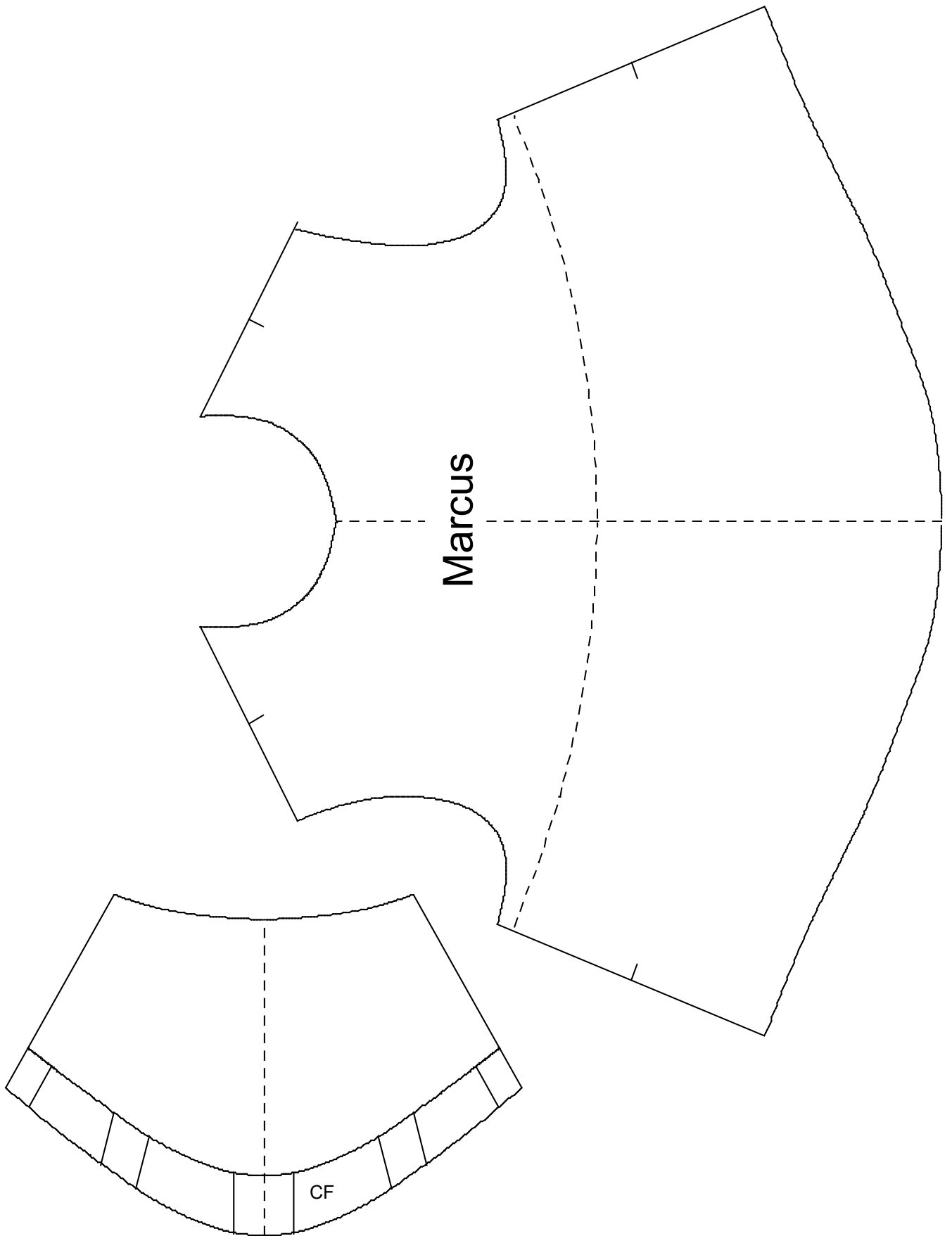

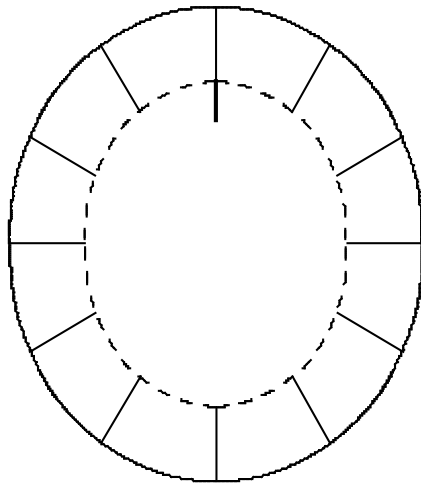
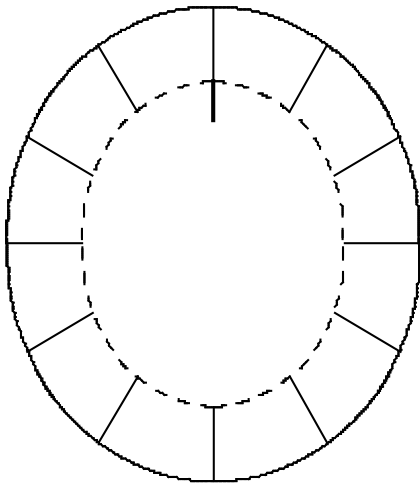
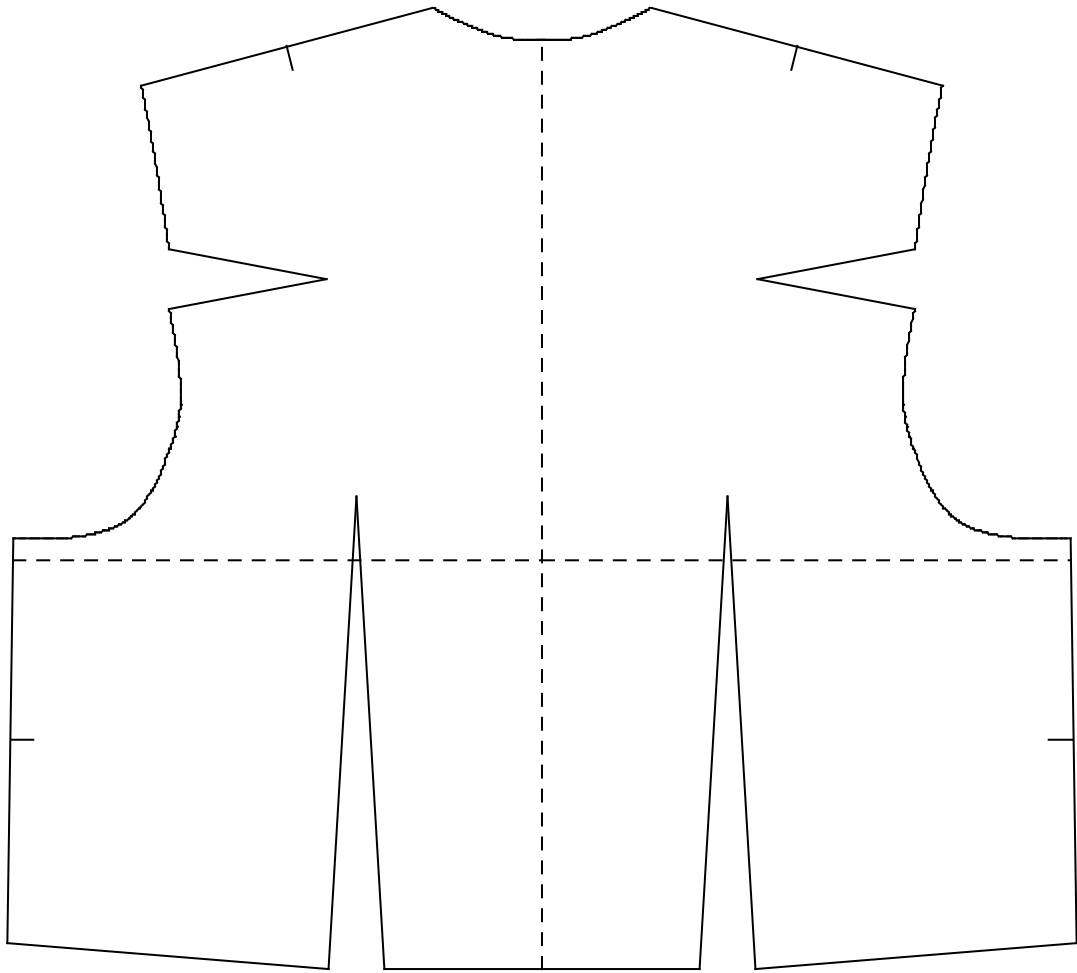

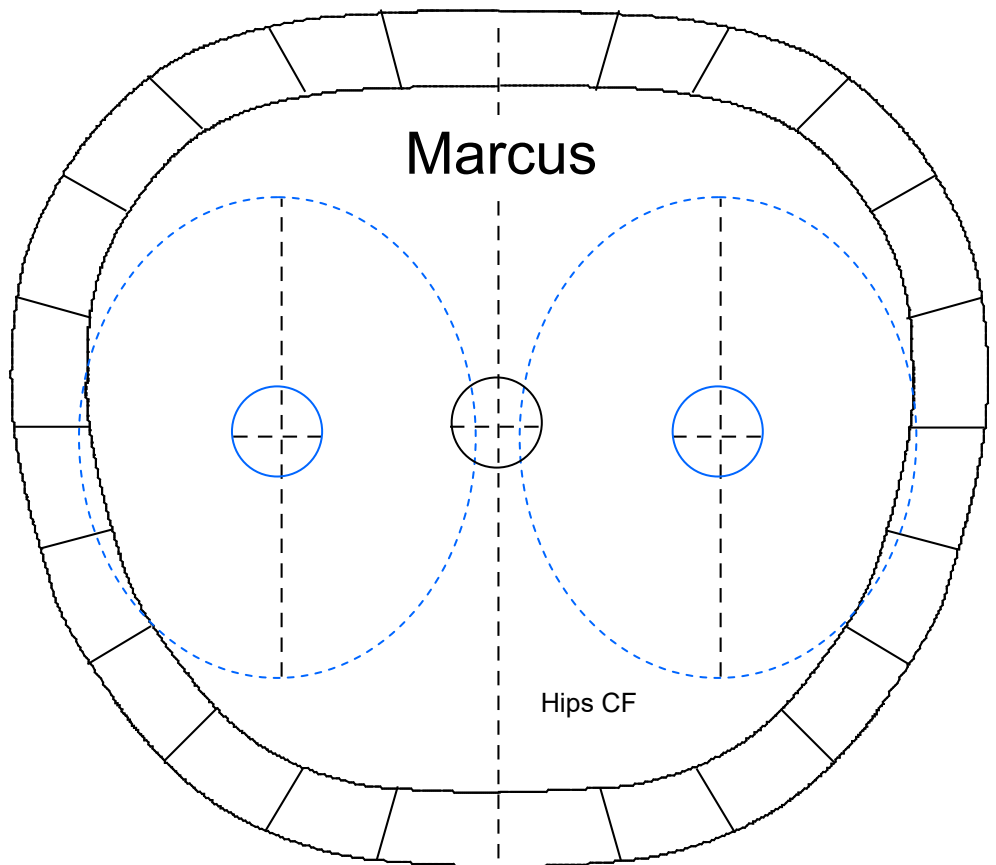
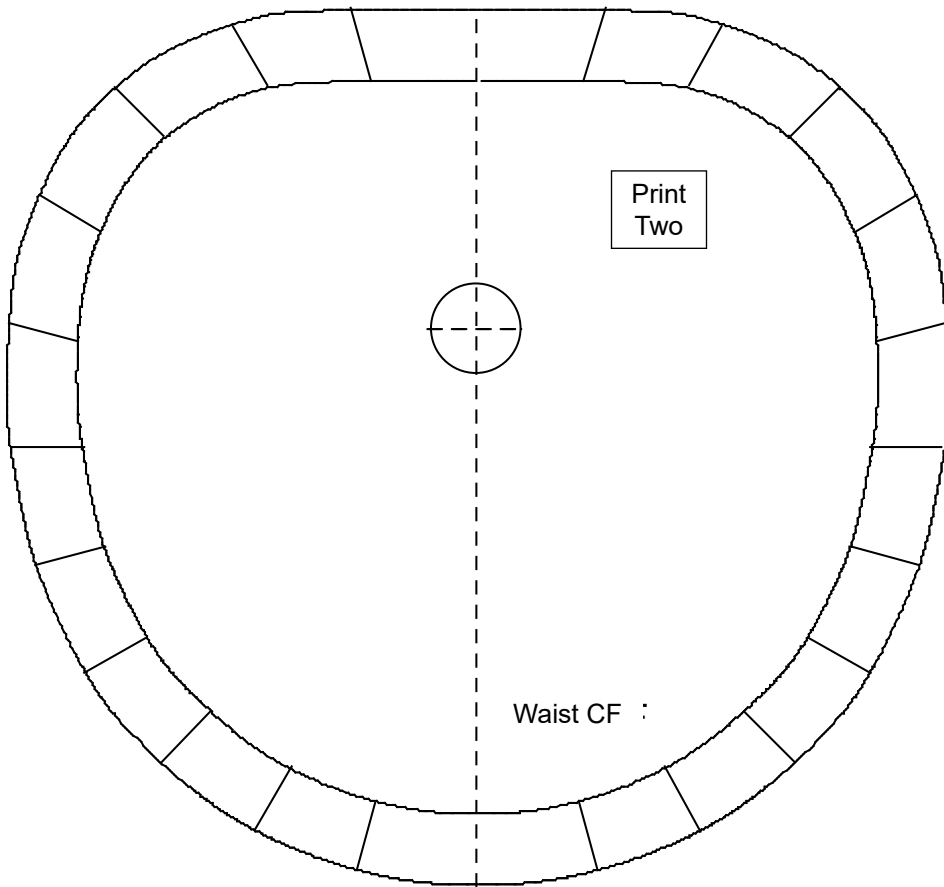

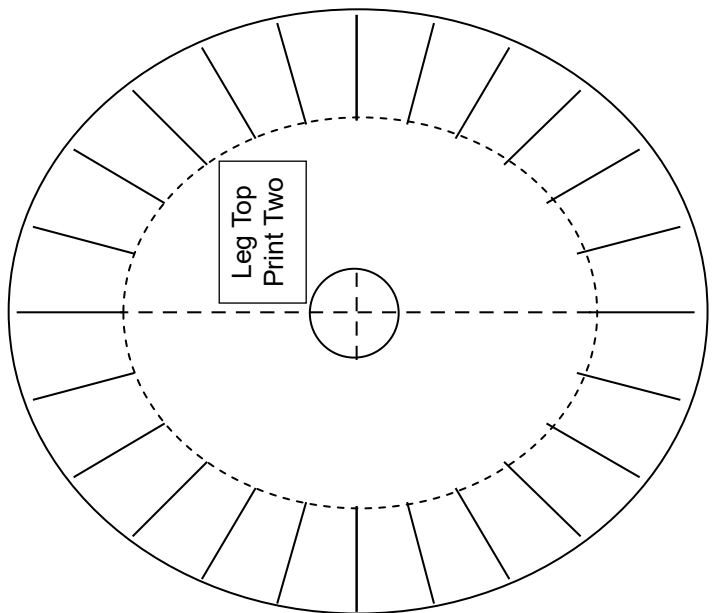
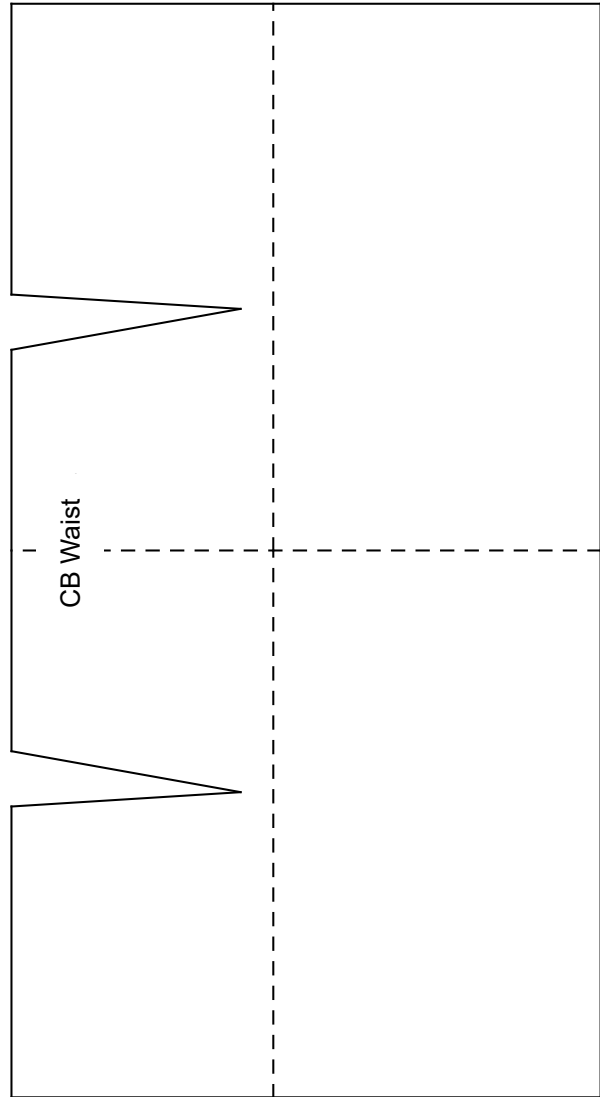
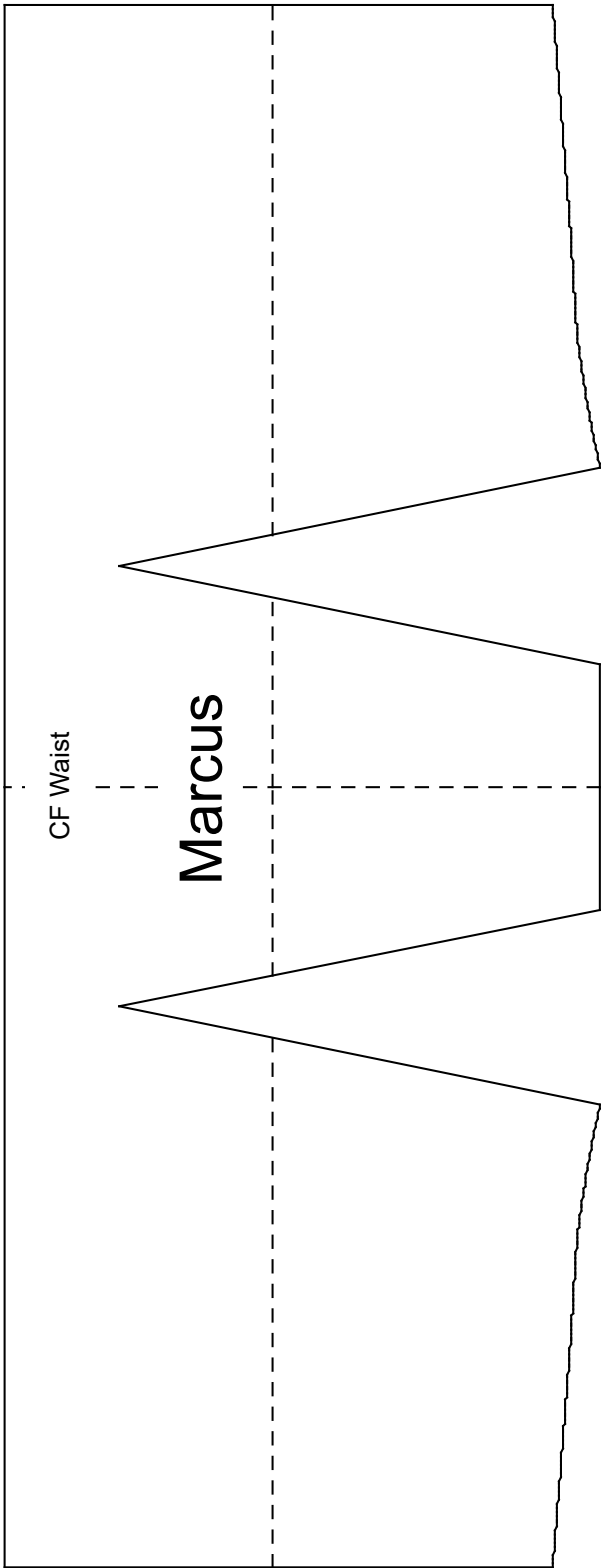

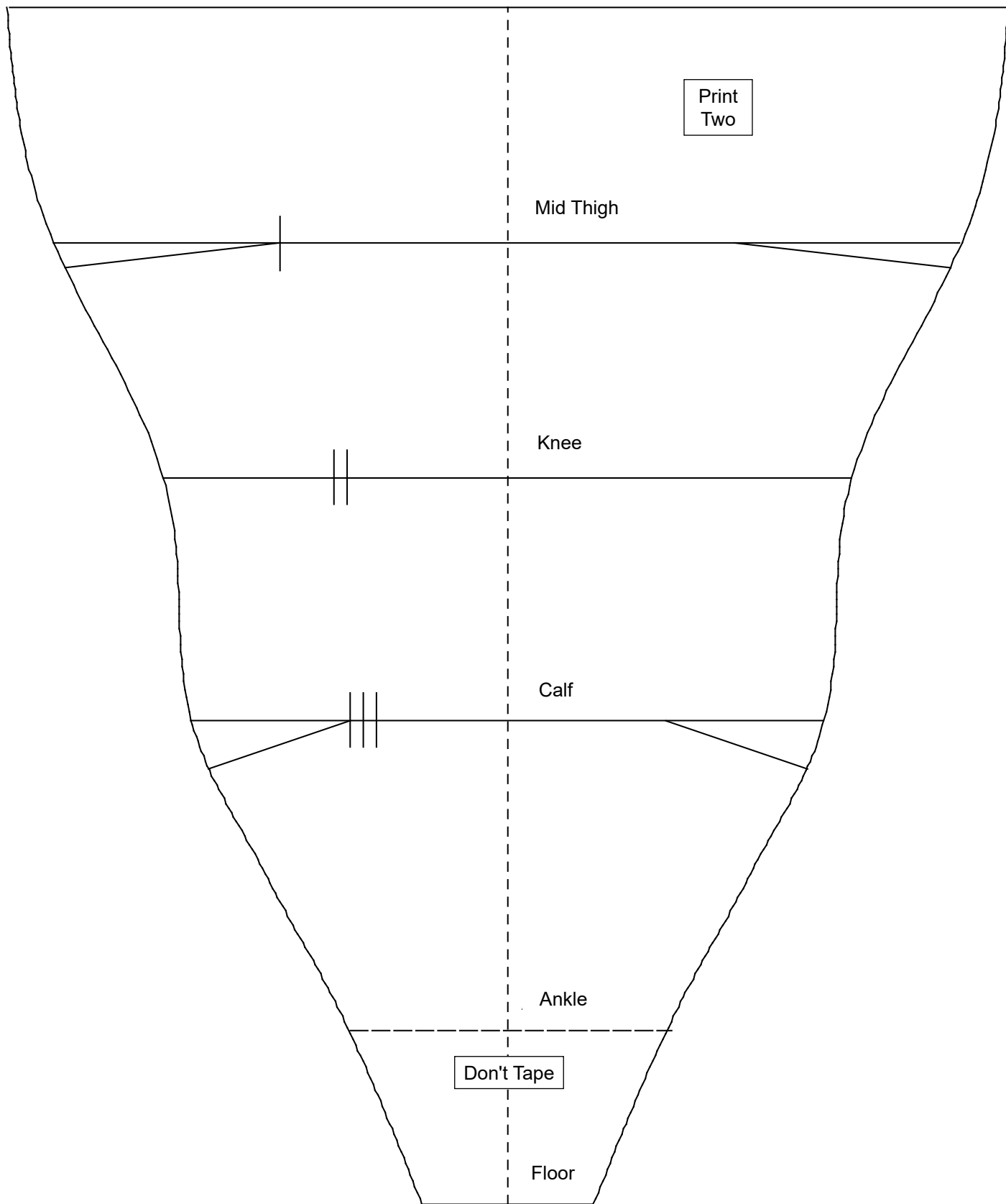

Half Scale Patterns

Any of the patterns on the previous pages for quarter-scale Mini-Mes can be scaled up to create half-scale Mini-Mes. However the layout on the pages needs to be different as shown in the following examples.

While the bra form for the half-scale Mini-Me can be made from poster board, it can also be made from fabric as described on page 189 of *Fashion & Costume Design in Quarter Scale*. This fabric bra form provides a more realistic shape of the breasts. The procedure for creating the fabric bra form can also be used to make full-scale Body Doubles as described on page 206.



PGM-8 Half Scale Patterns

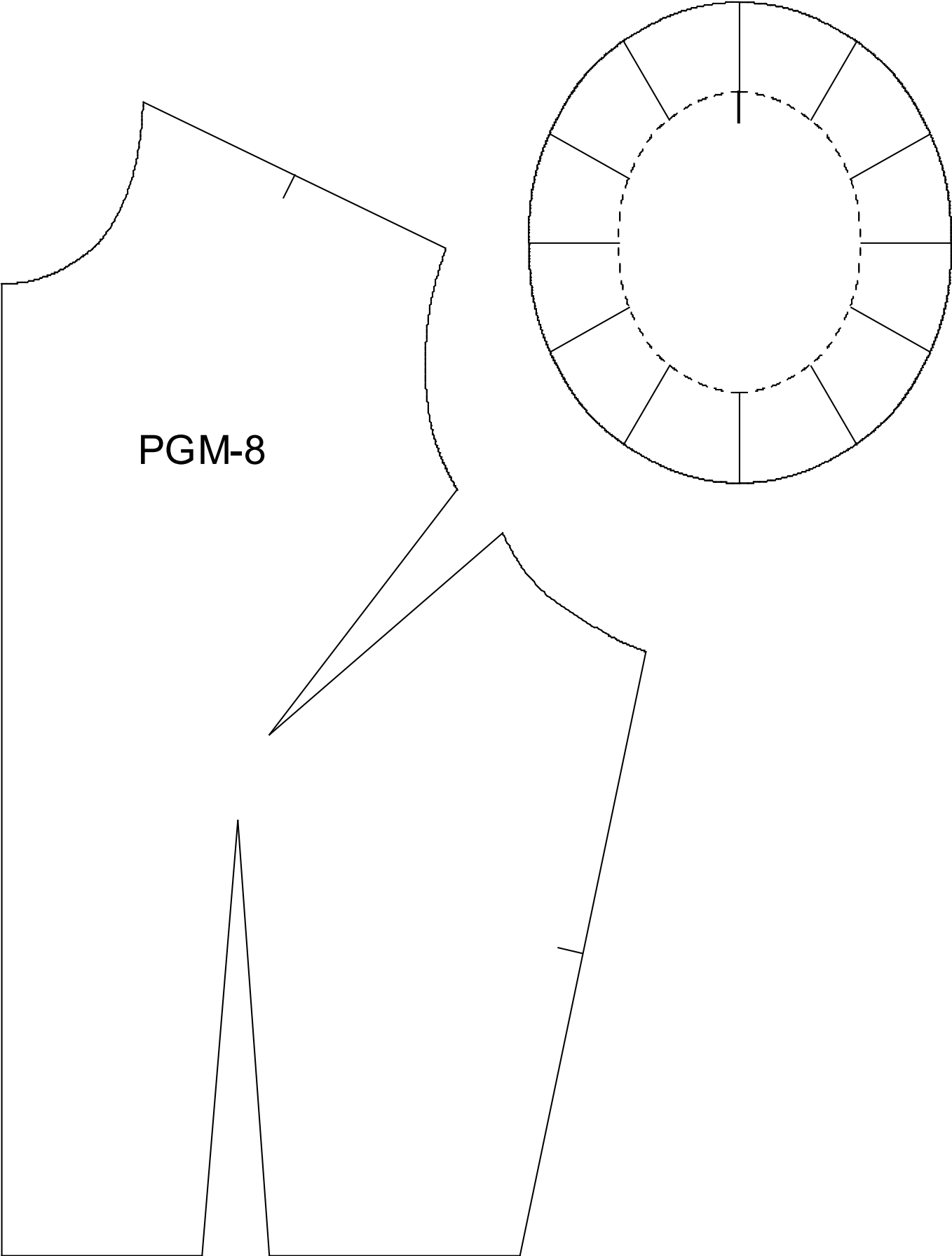

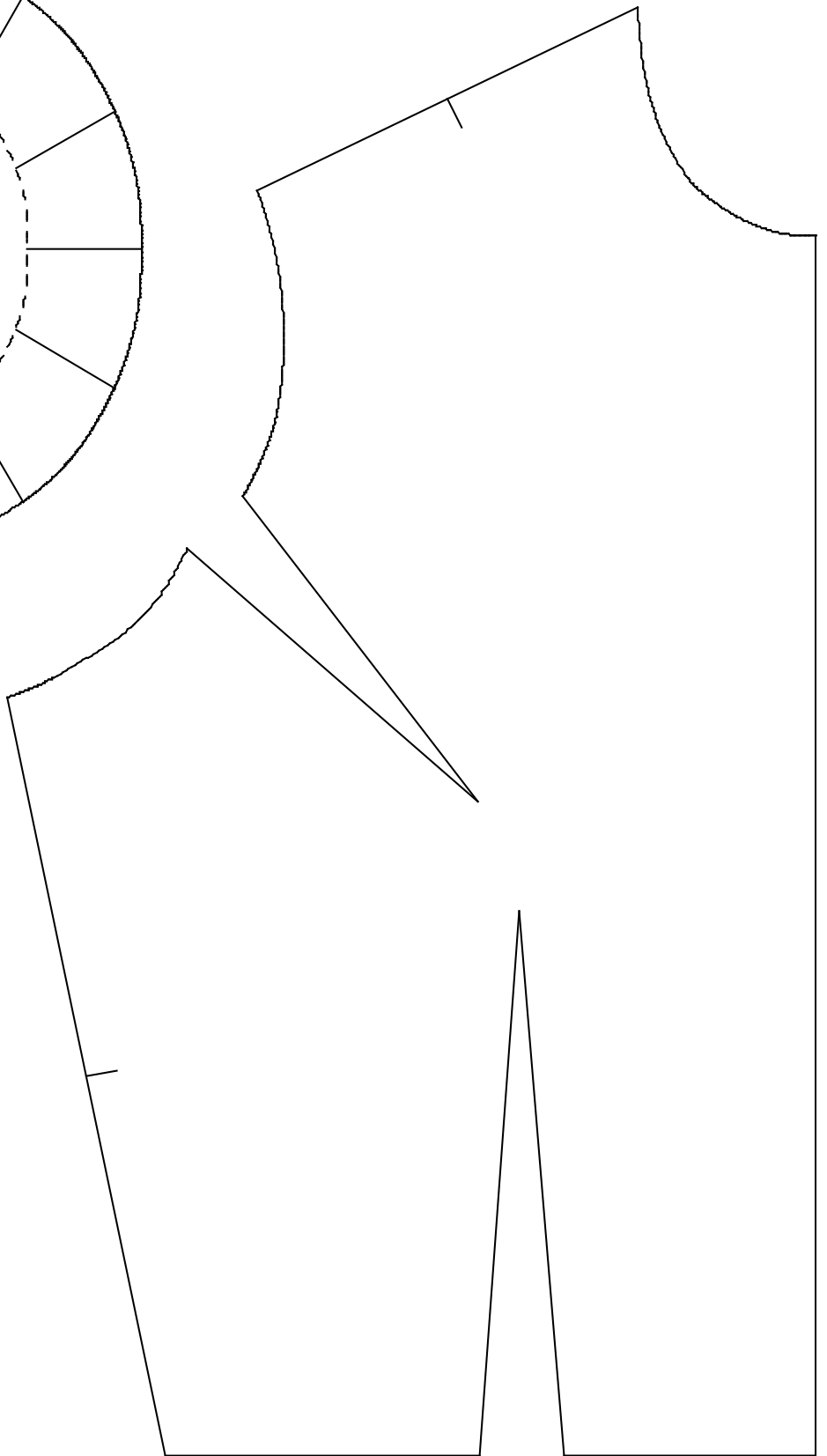
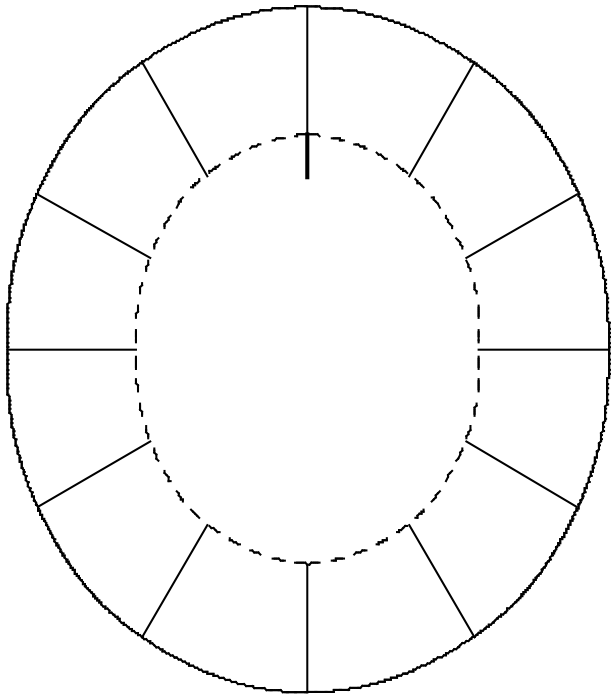

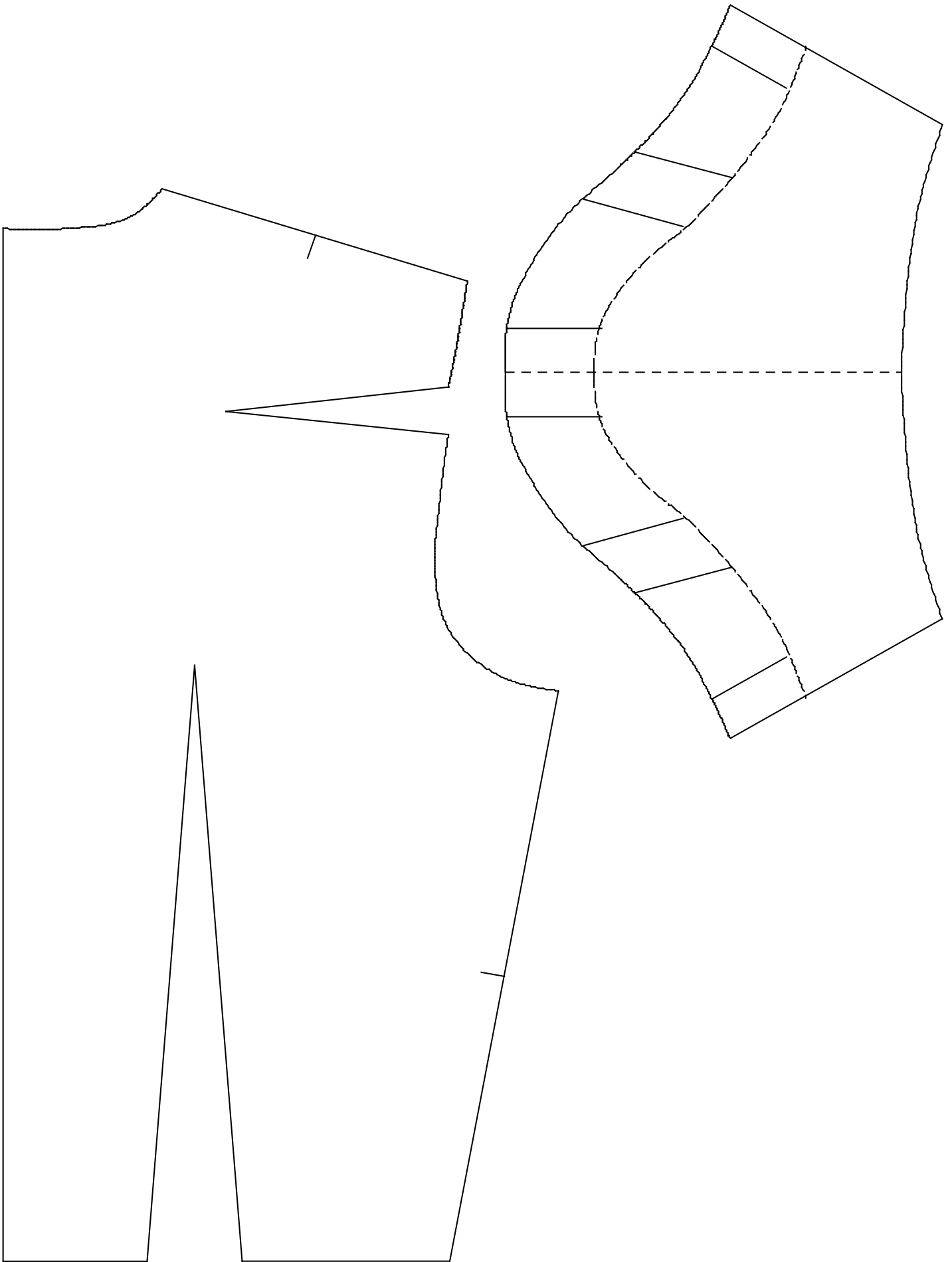



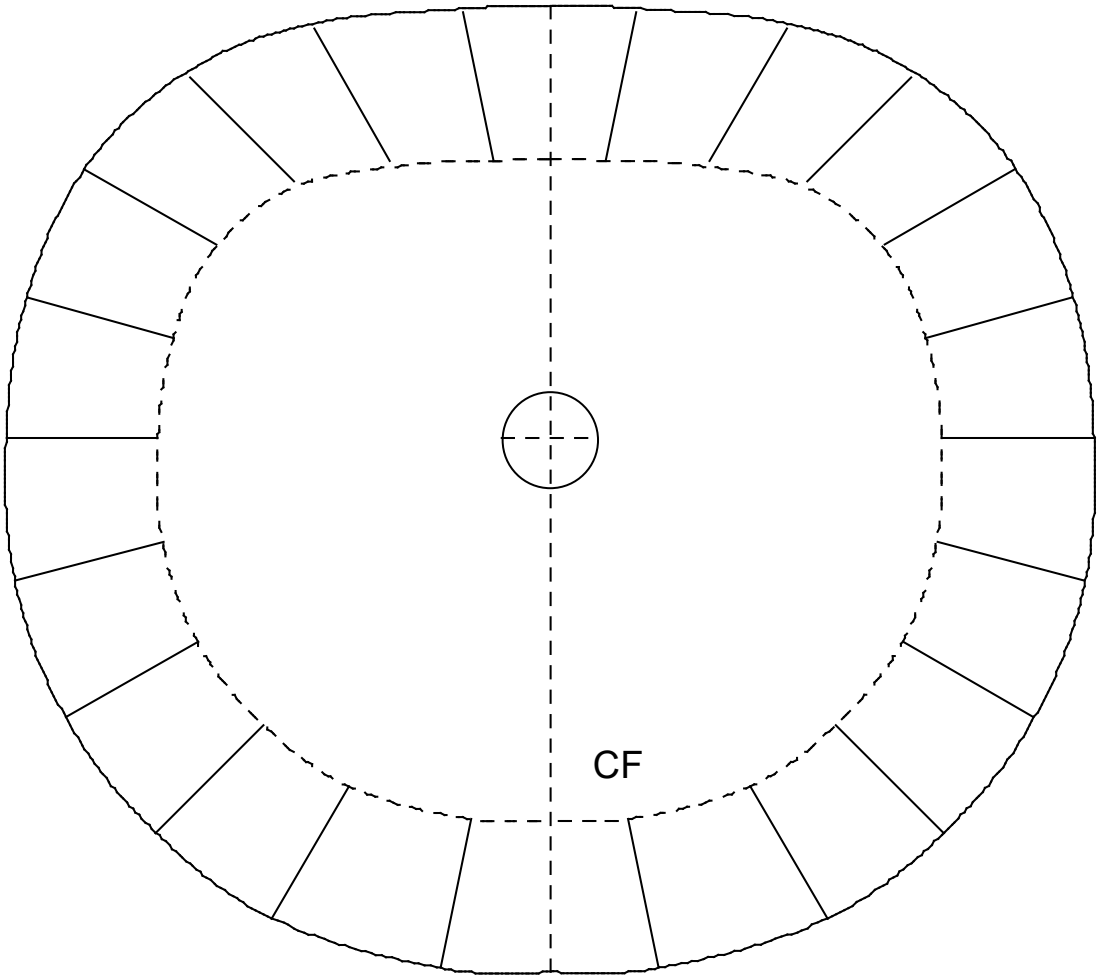

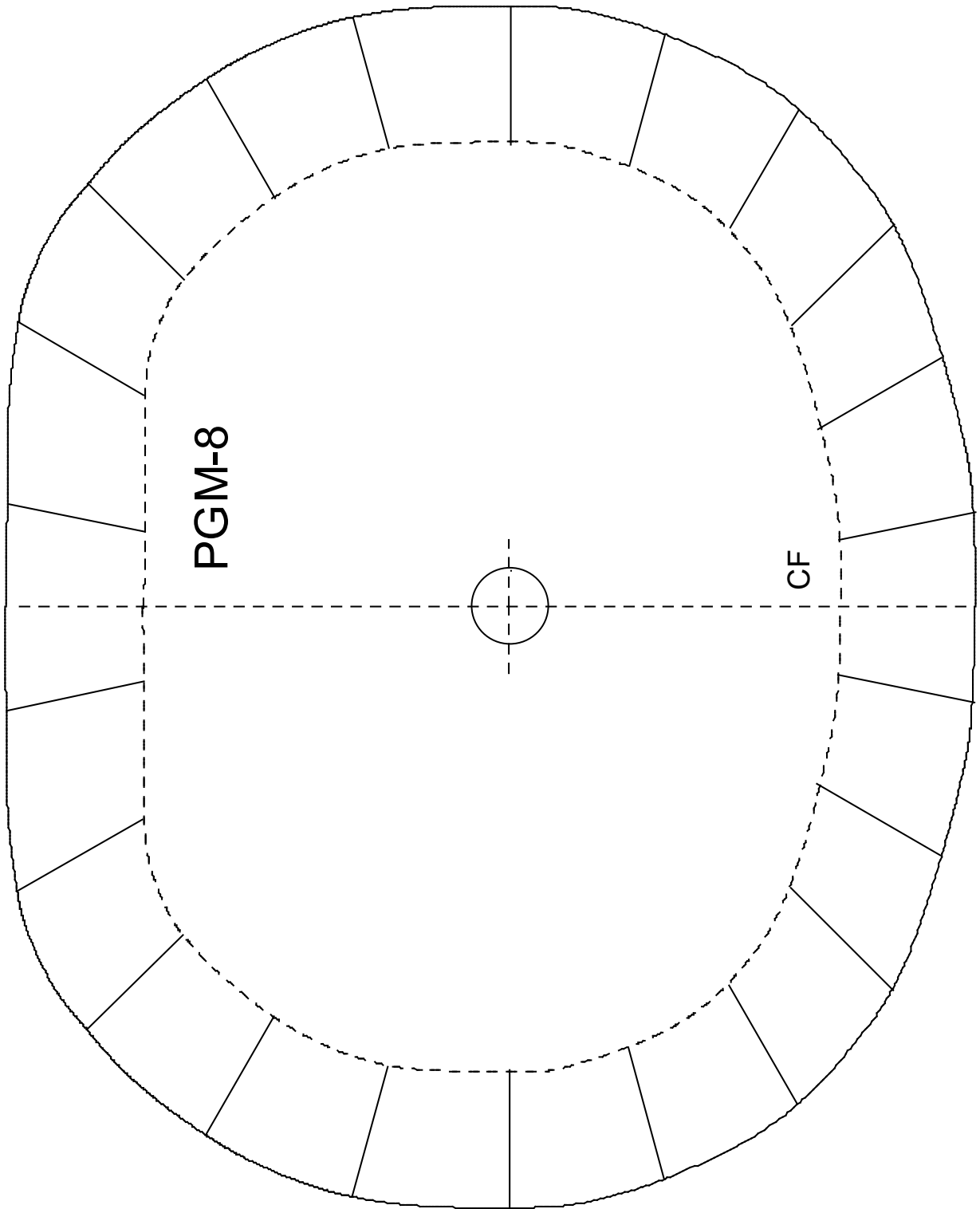

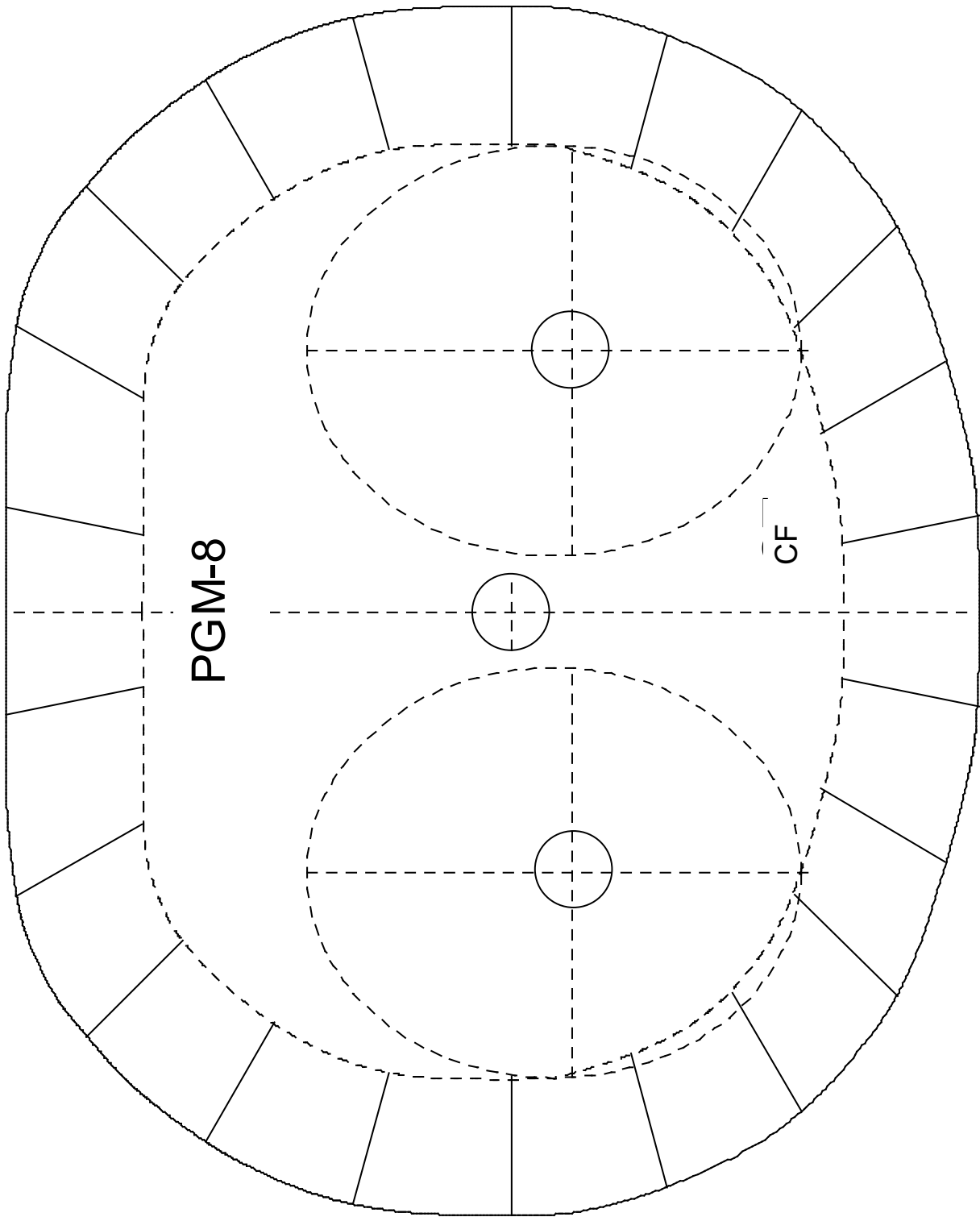

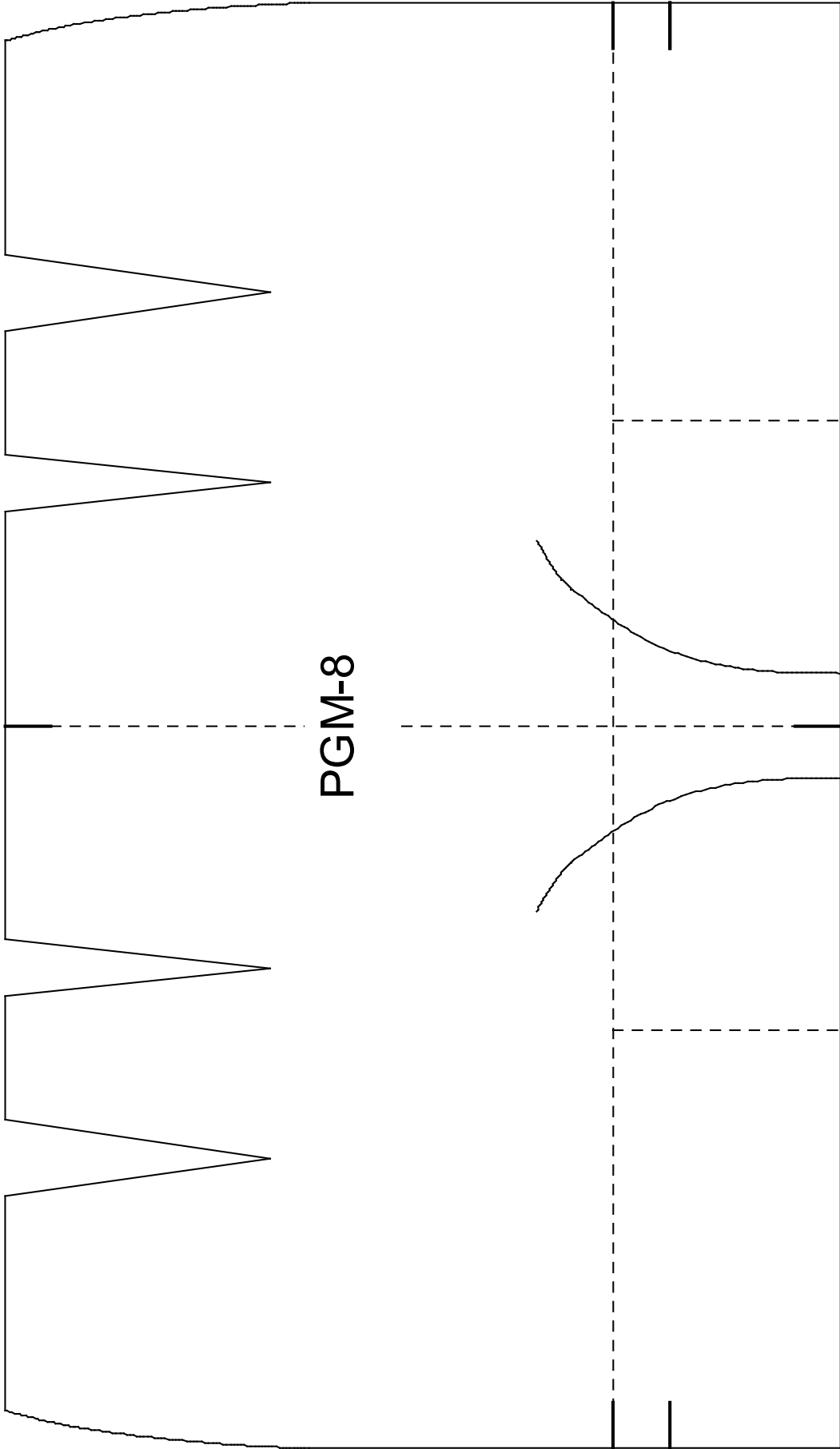

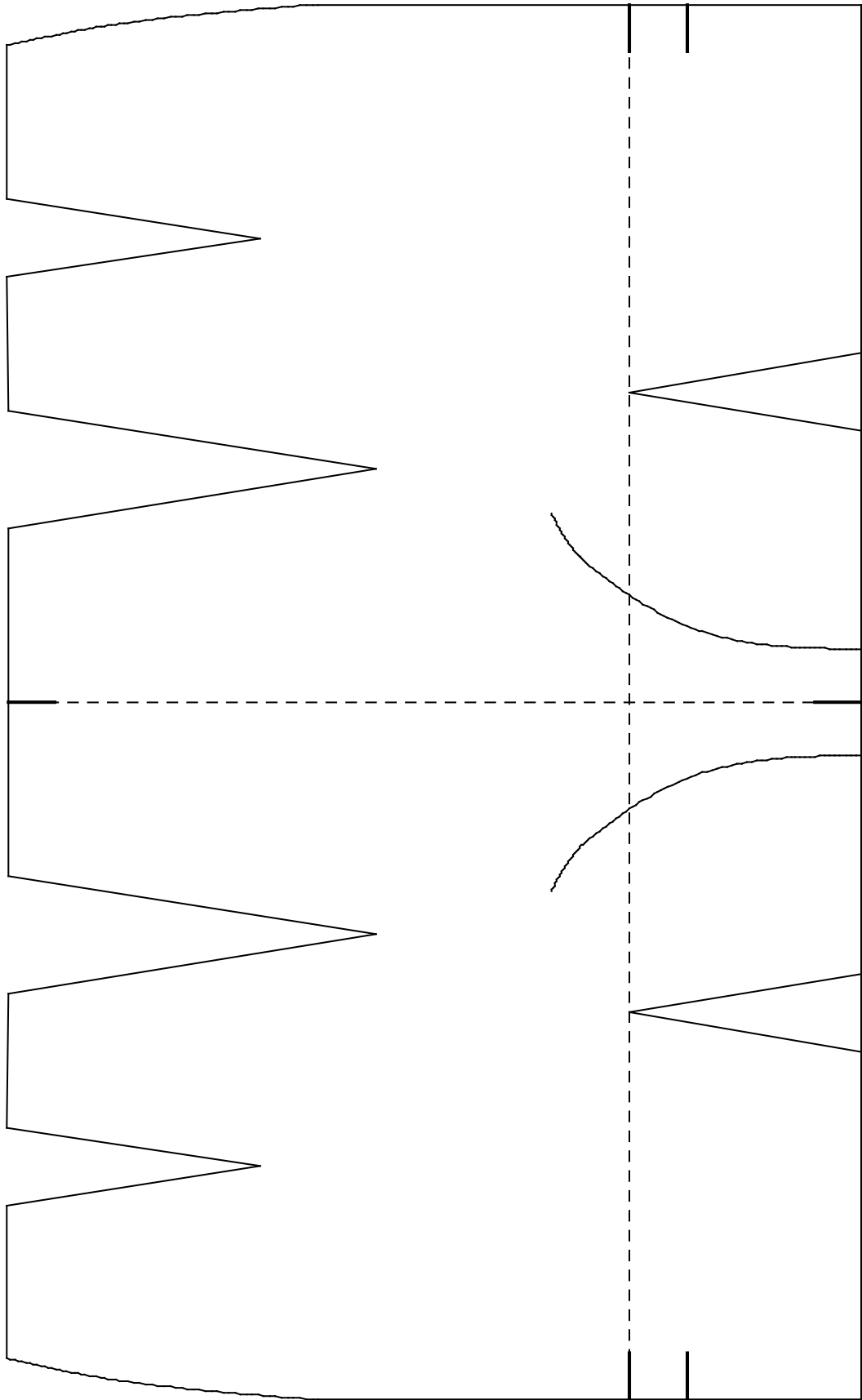

Alex Half Scale Patterns

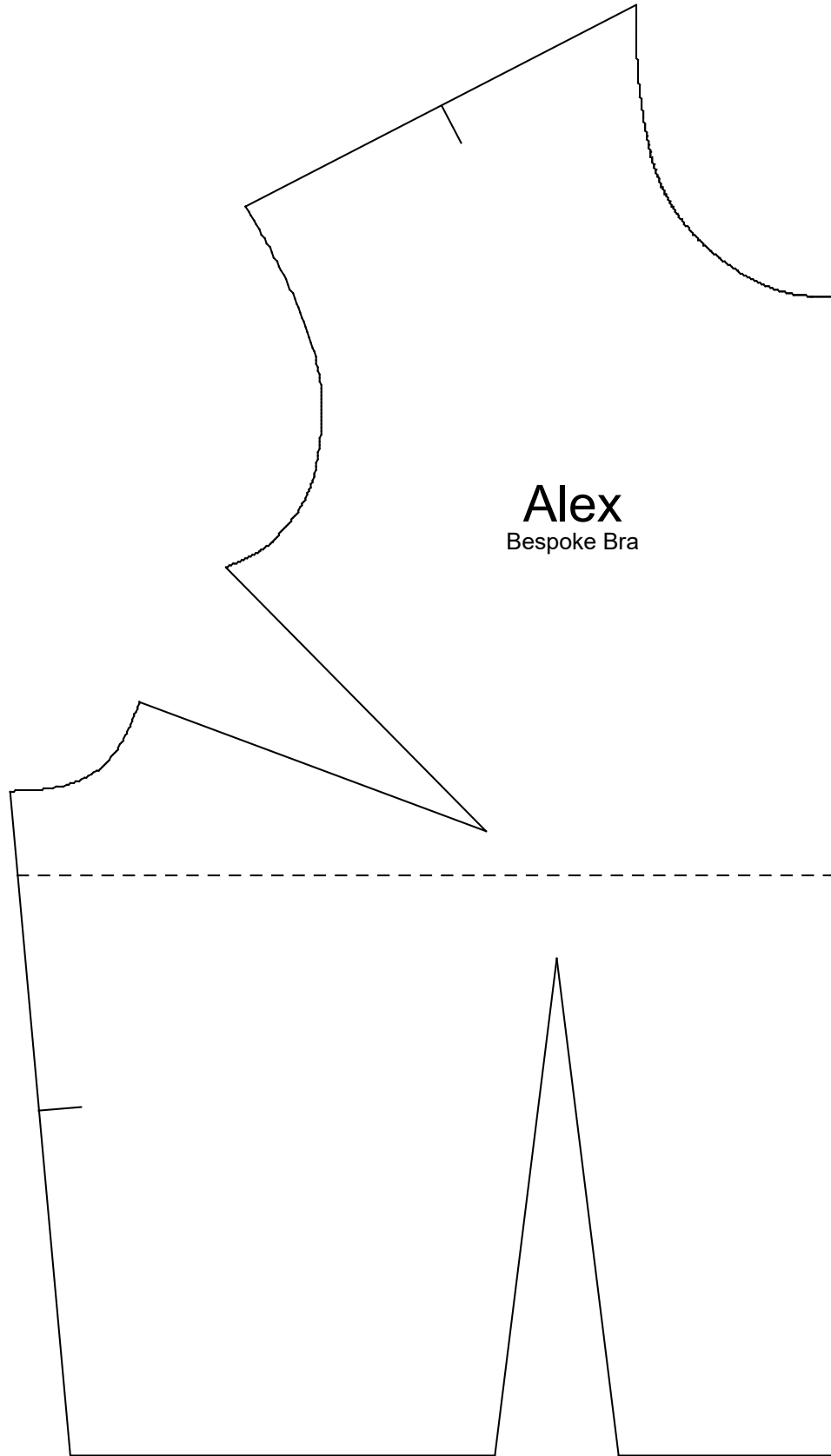

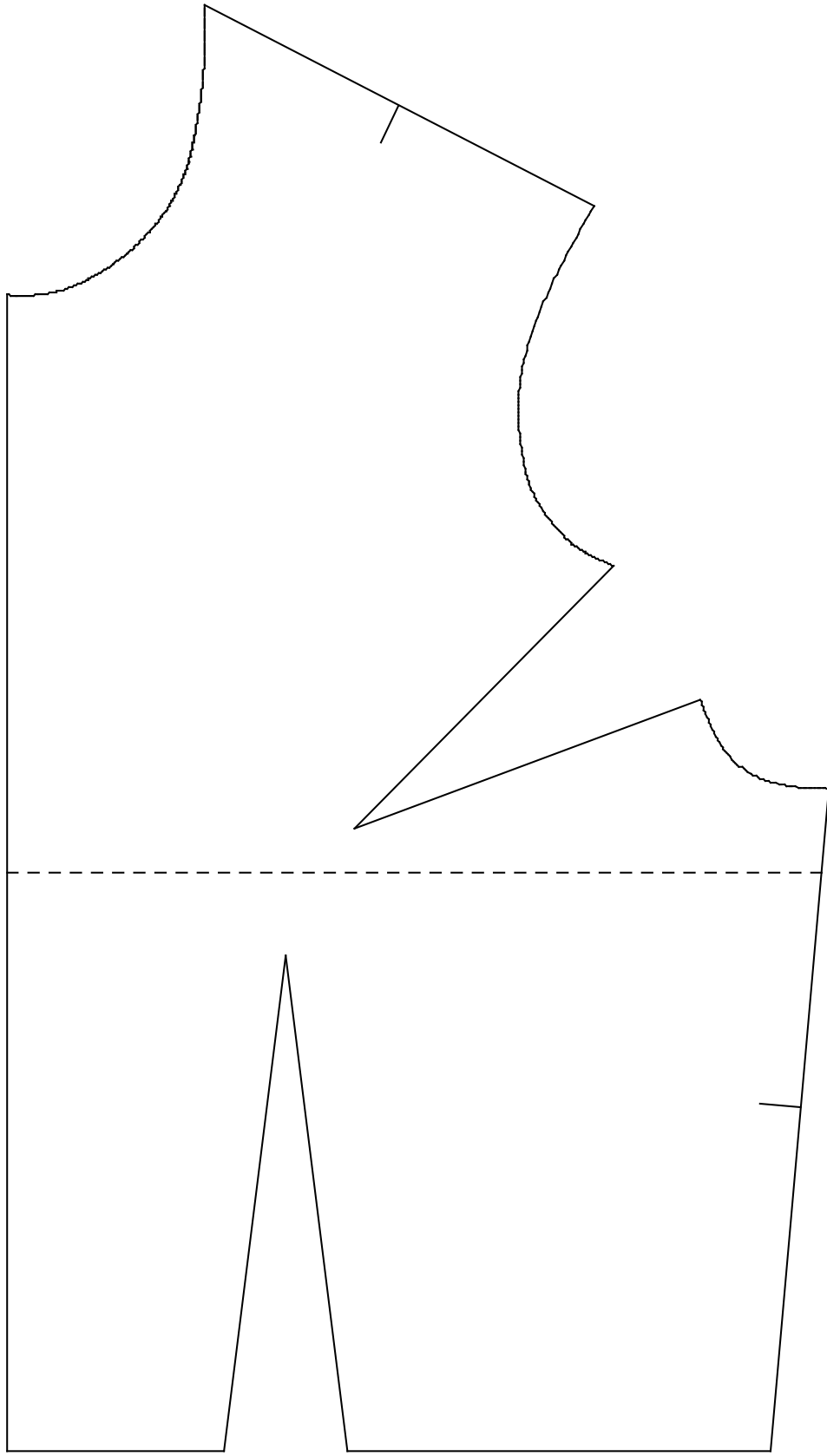

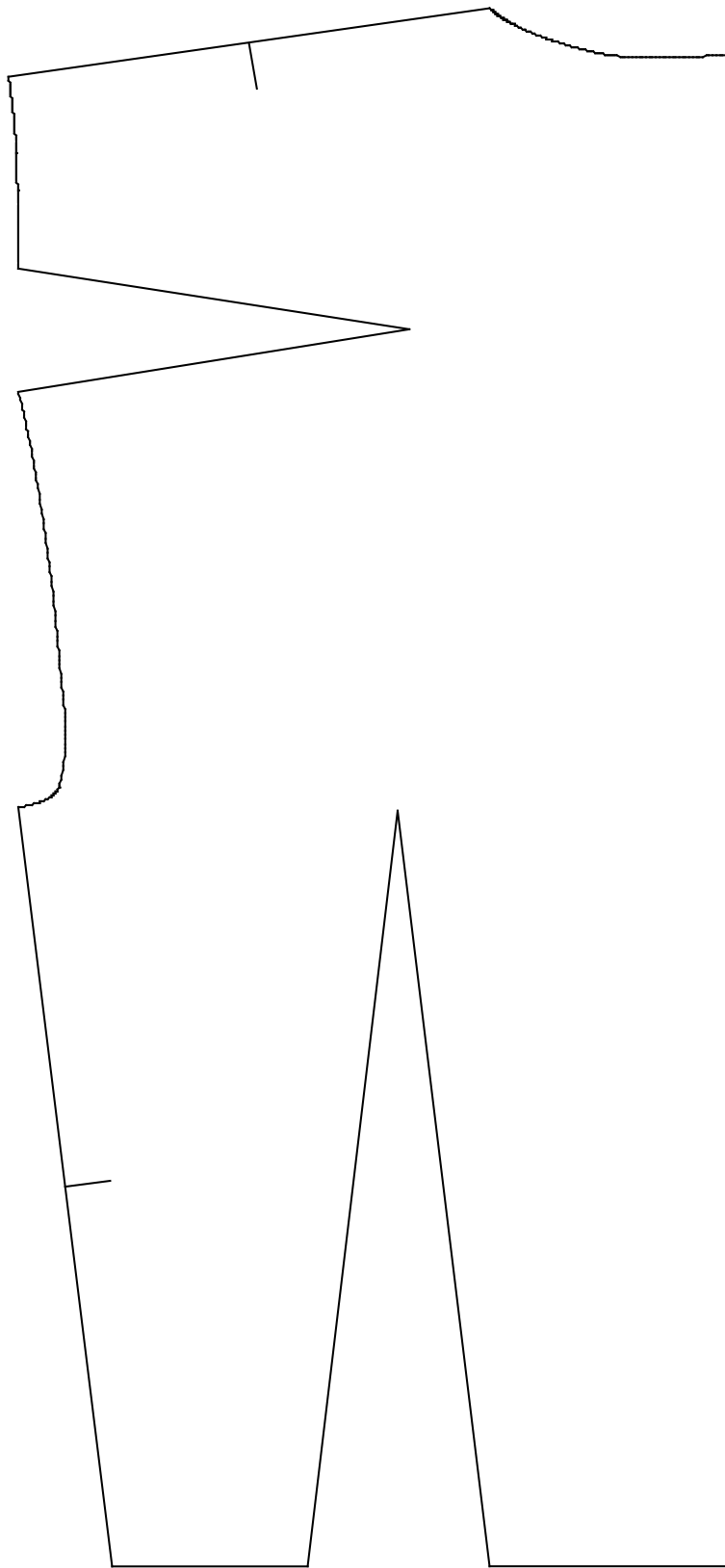

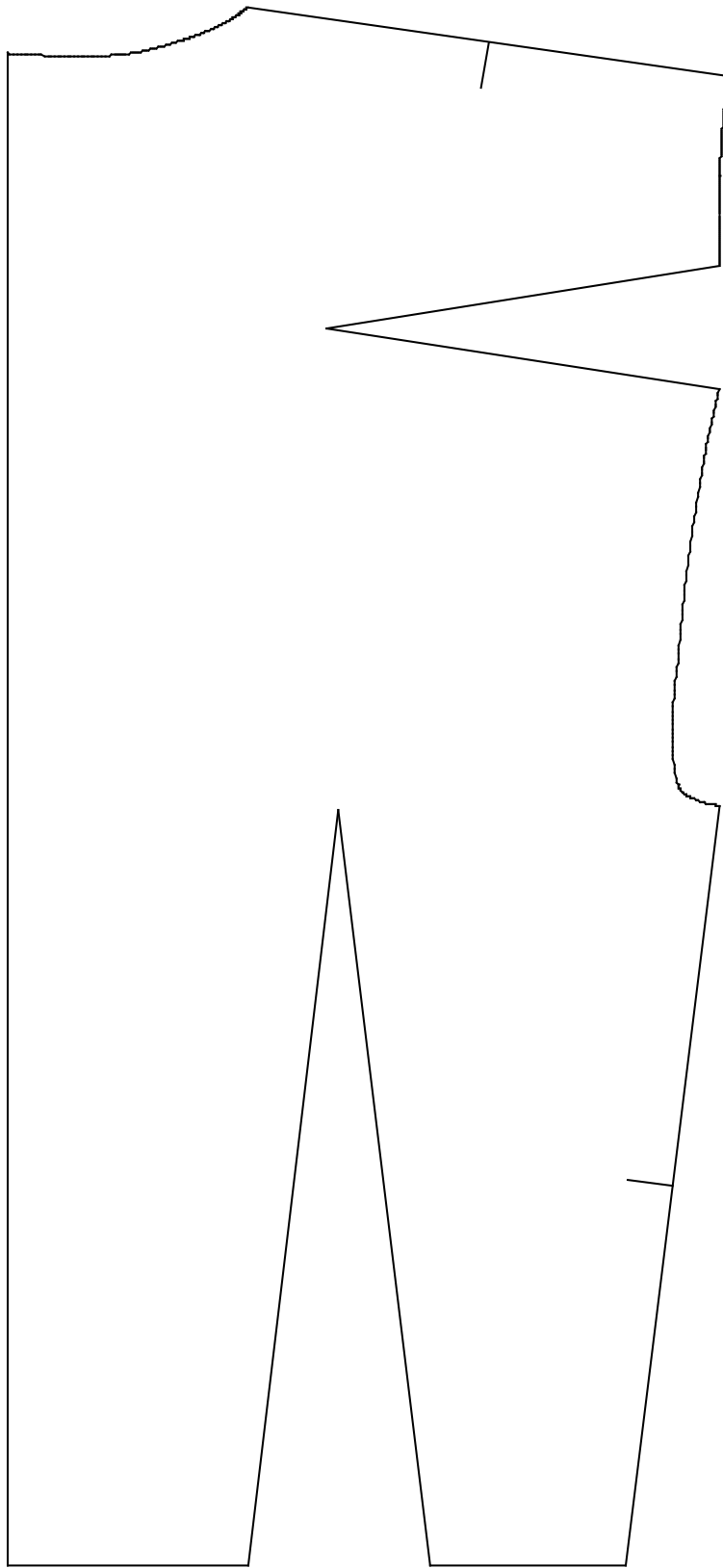

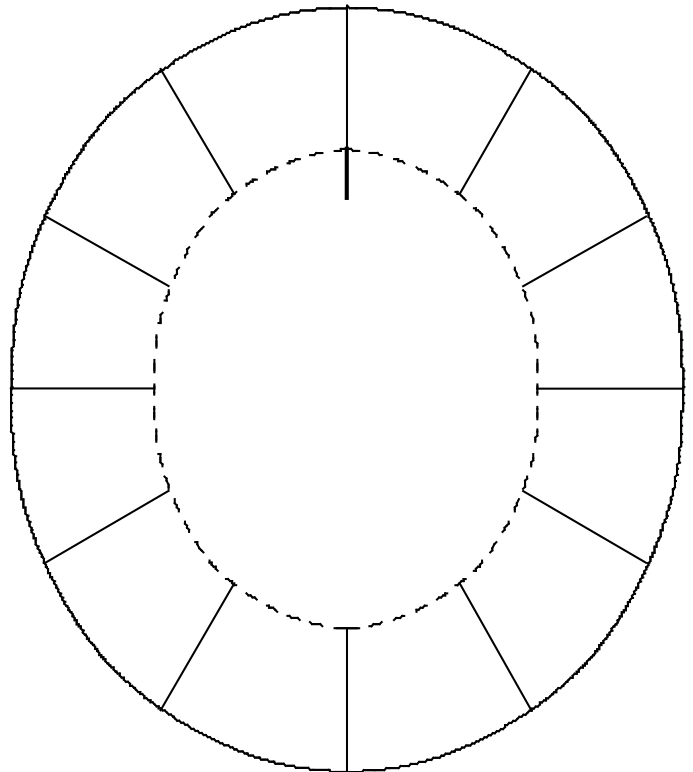
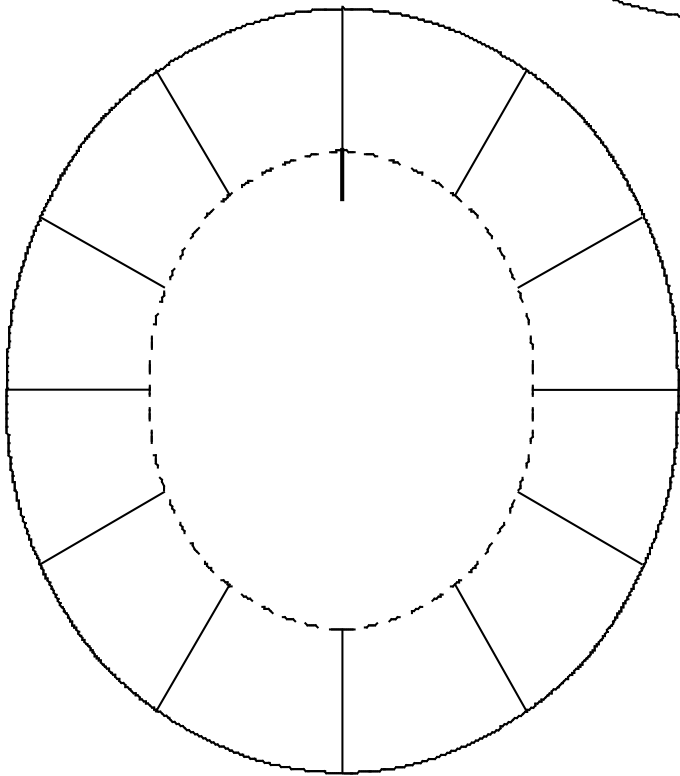
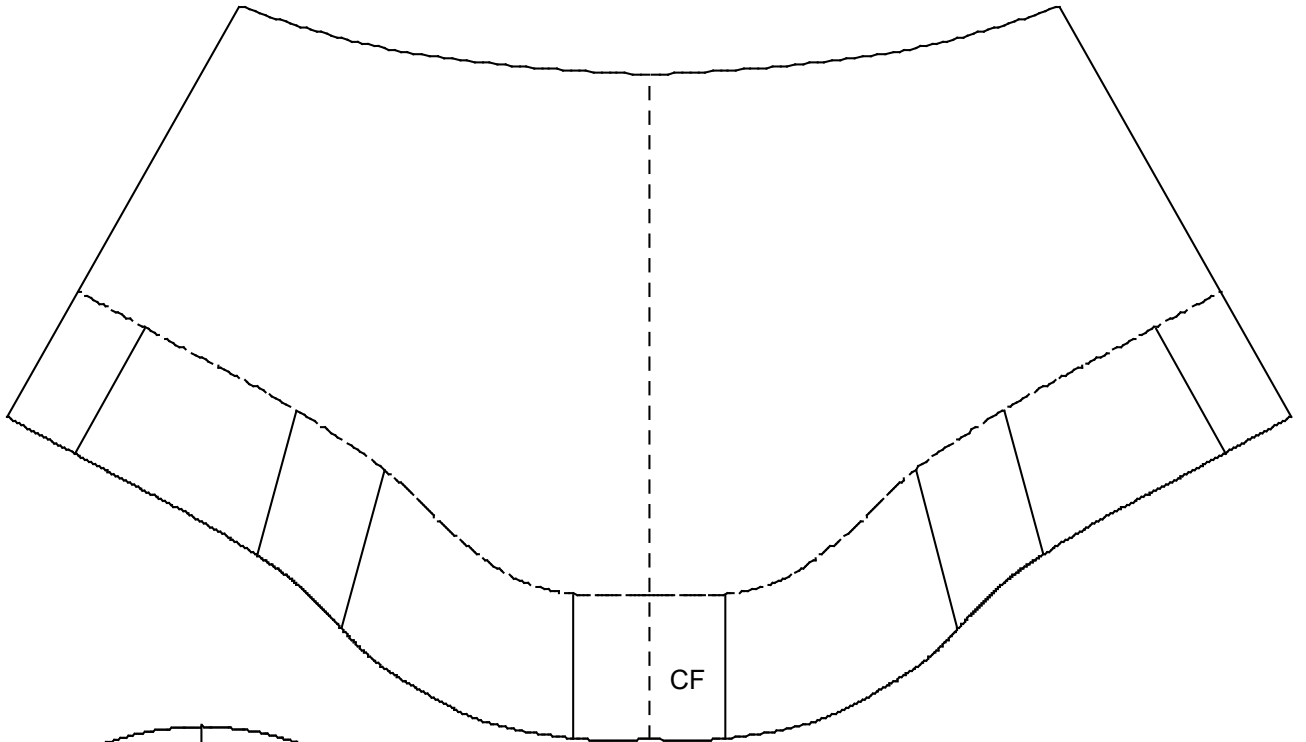

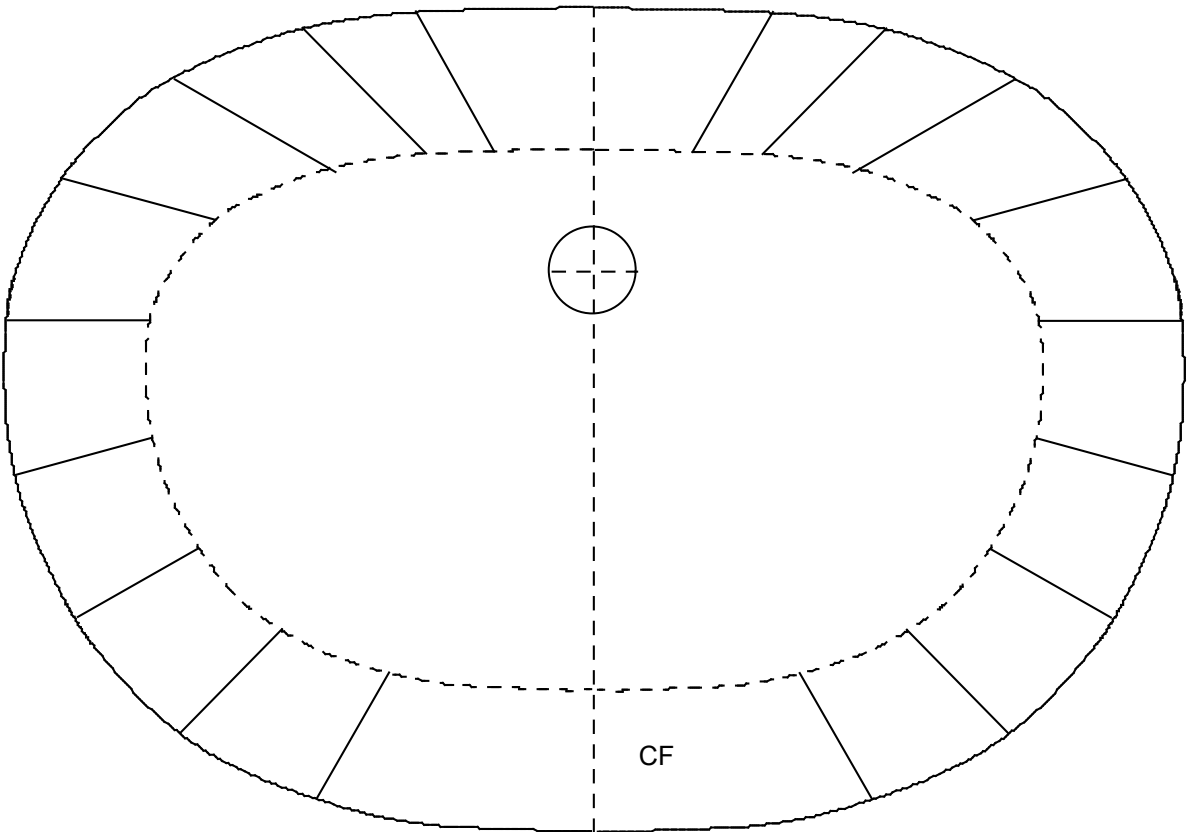
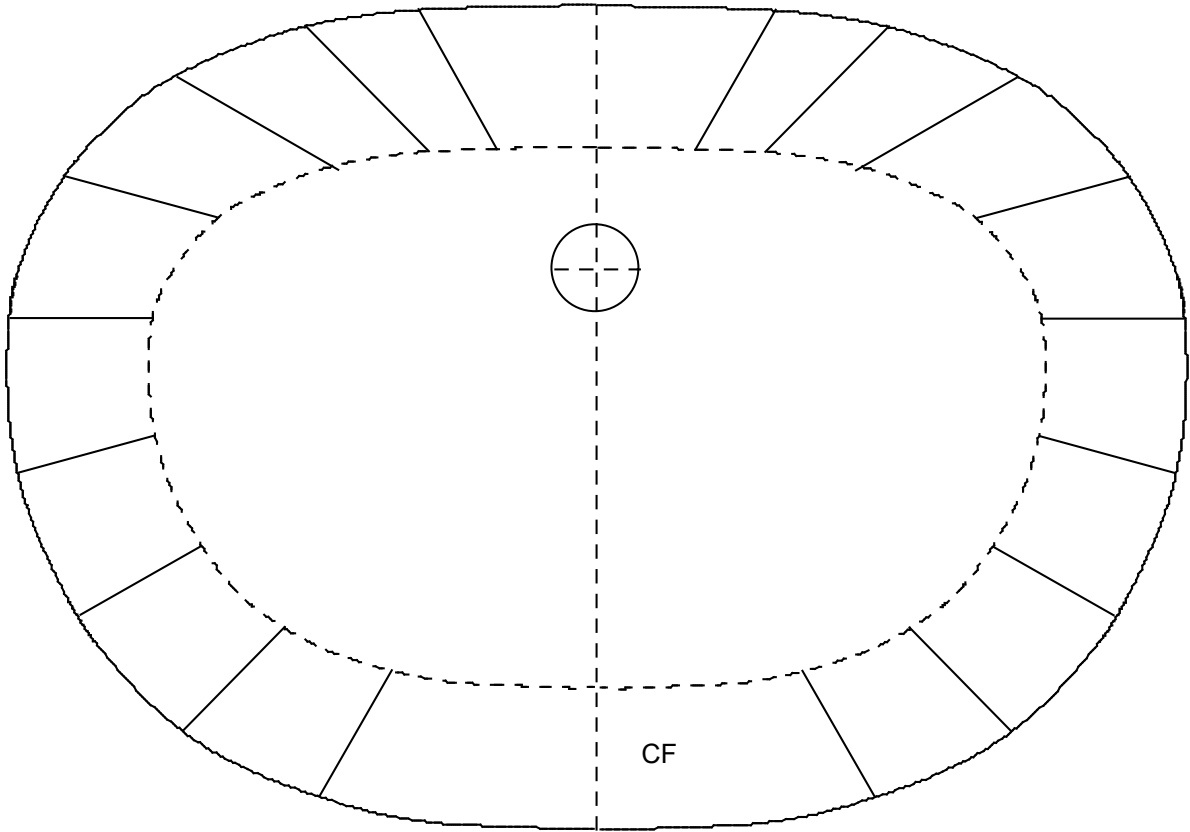

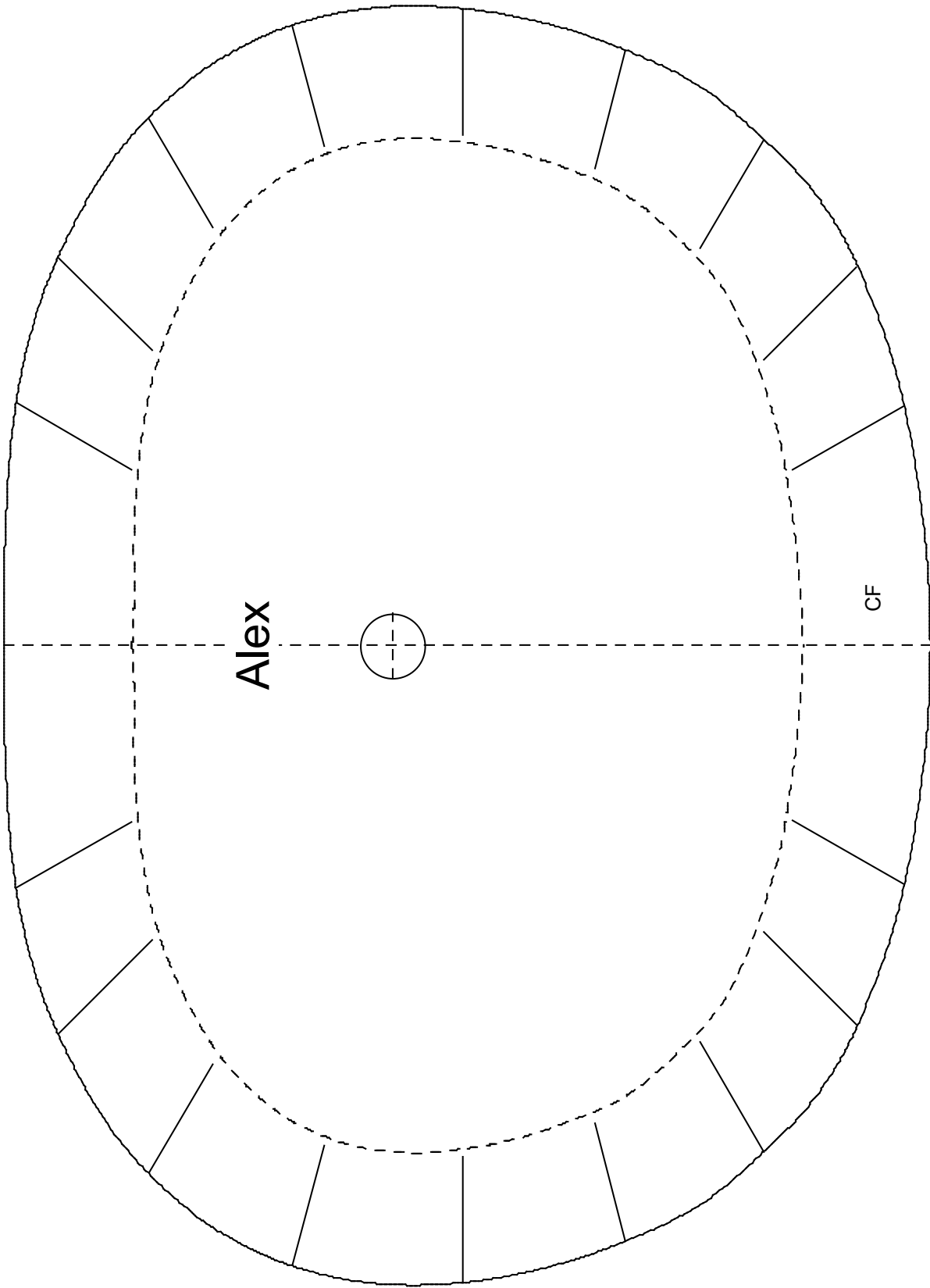

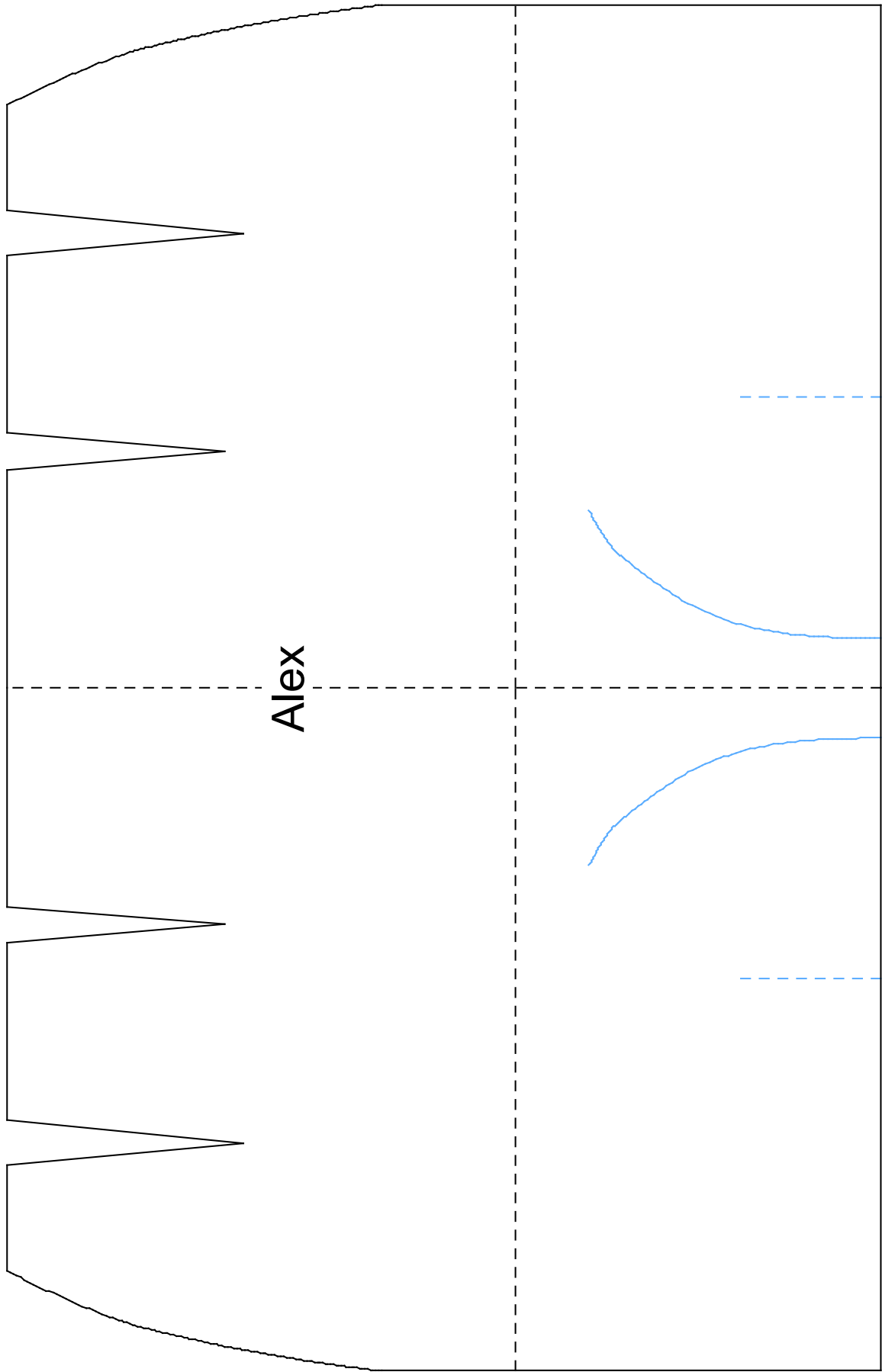

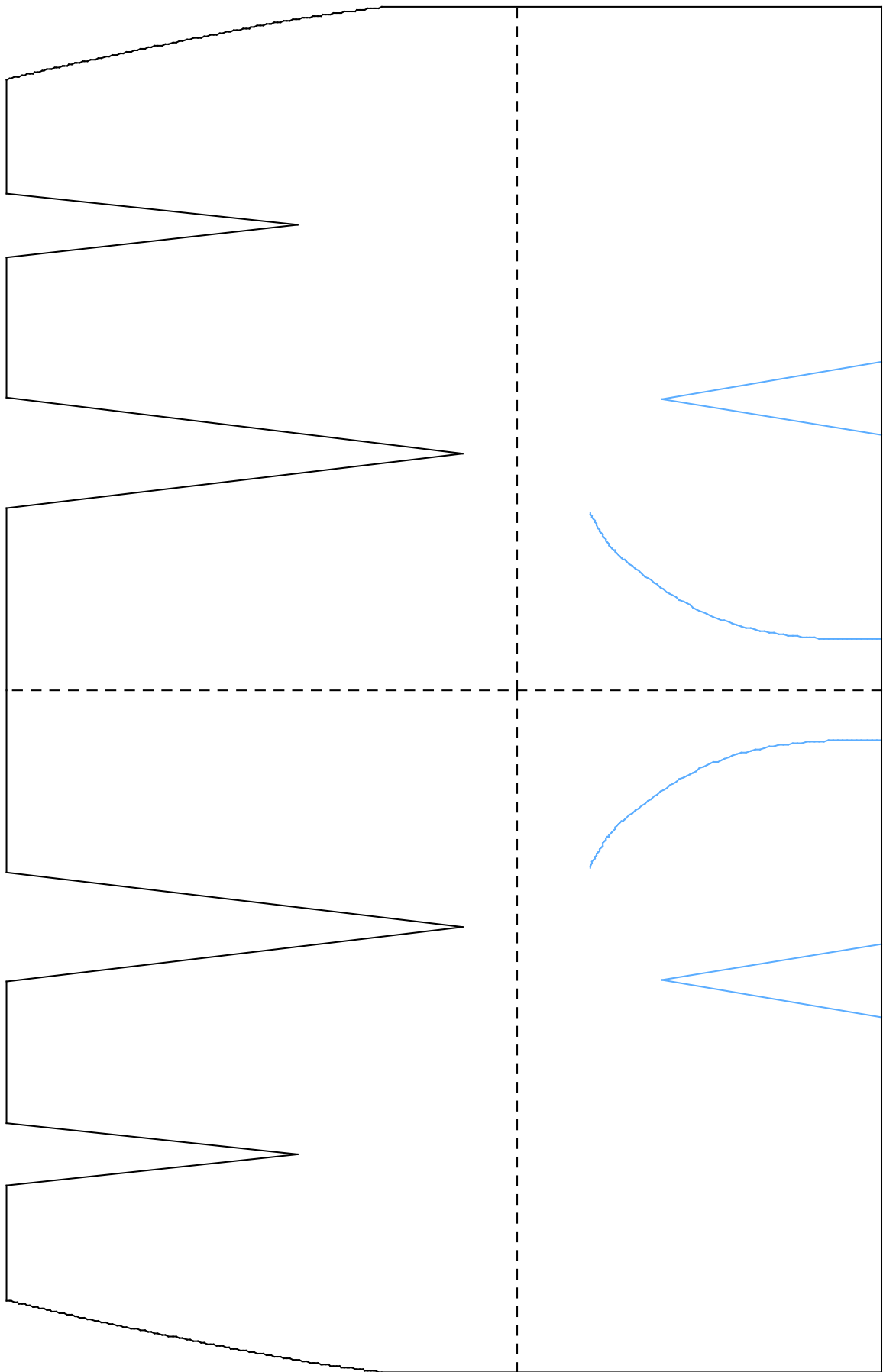

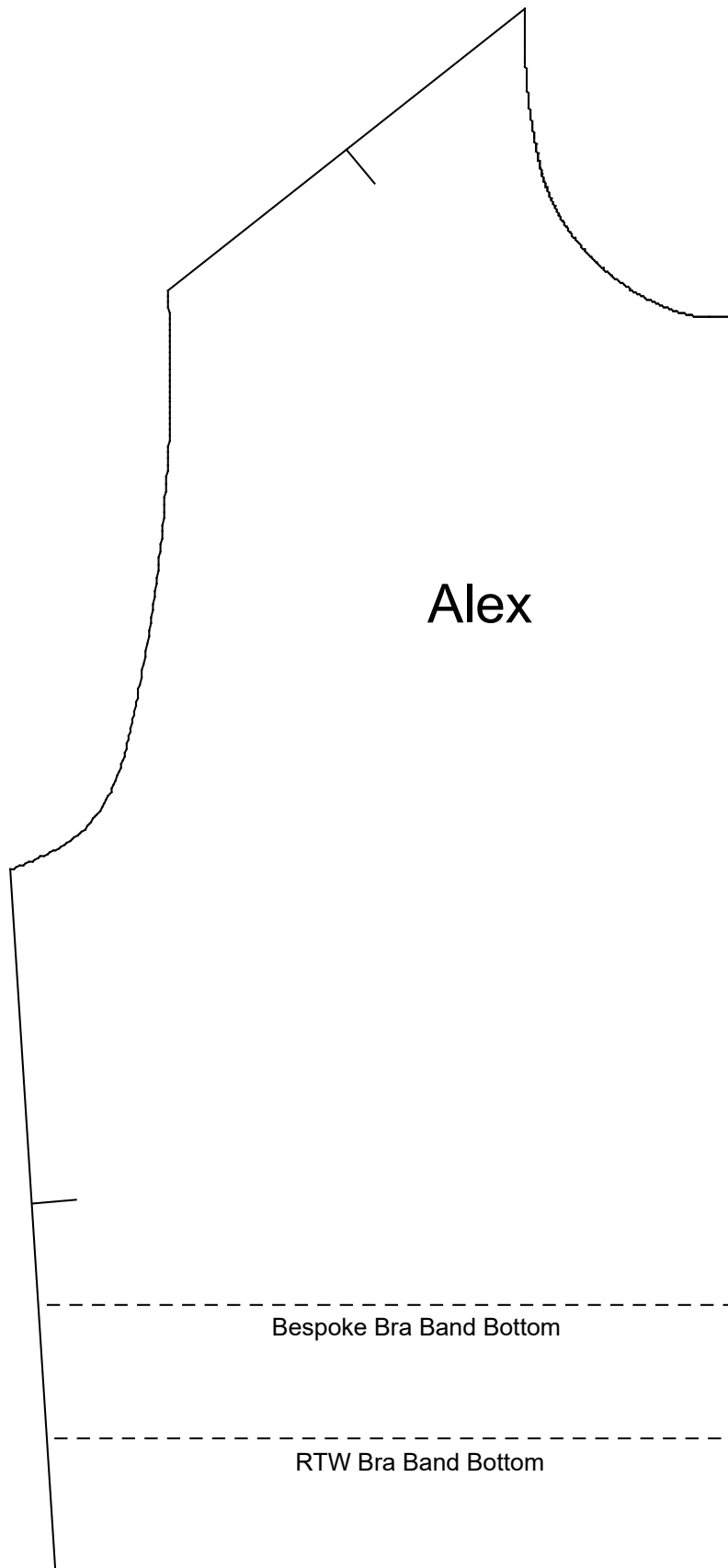

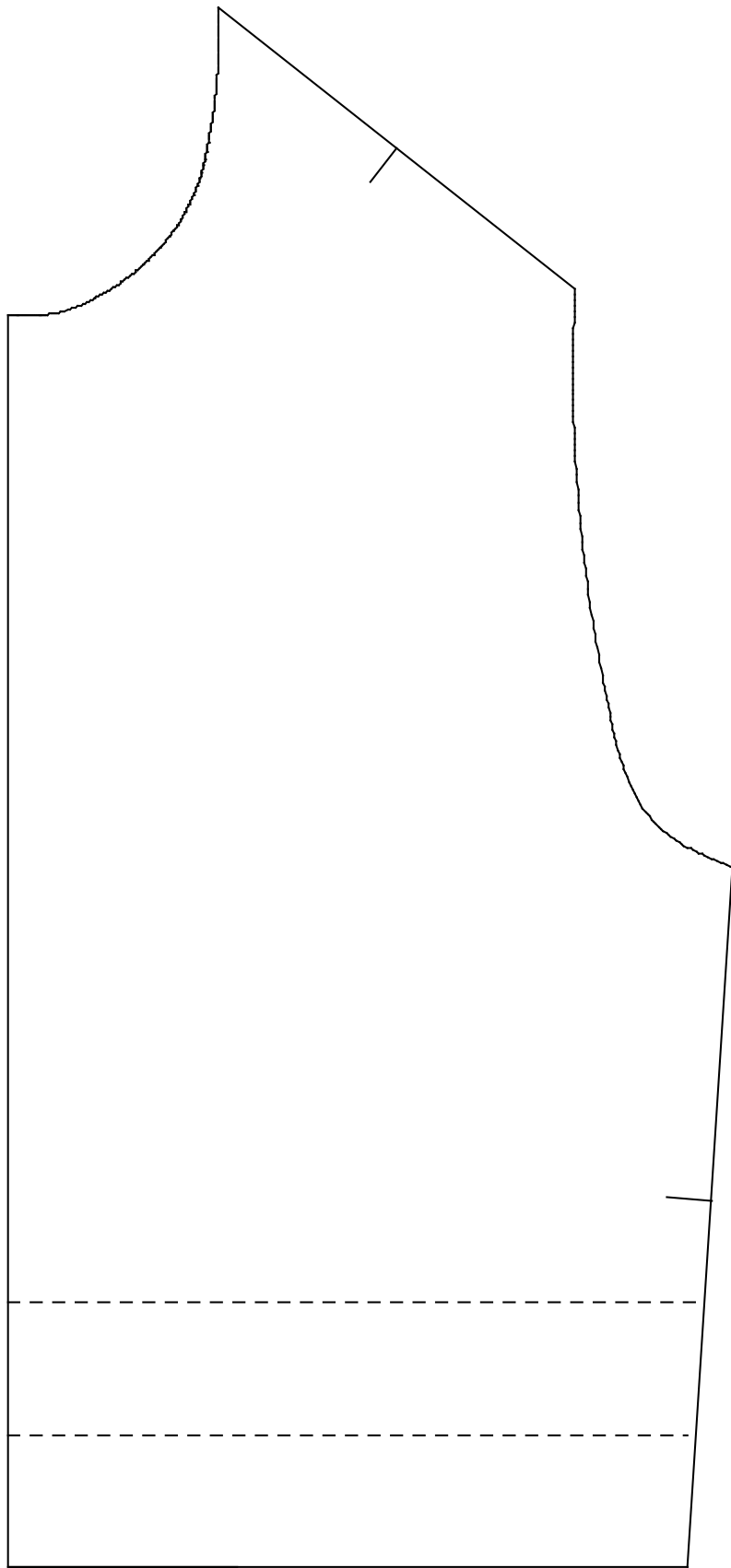

Alex's Fabric Bra Form

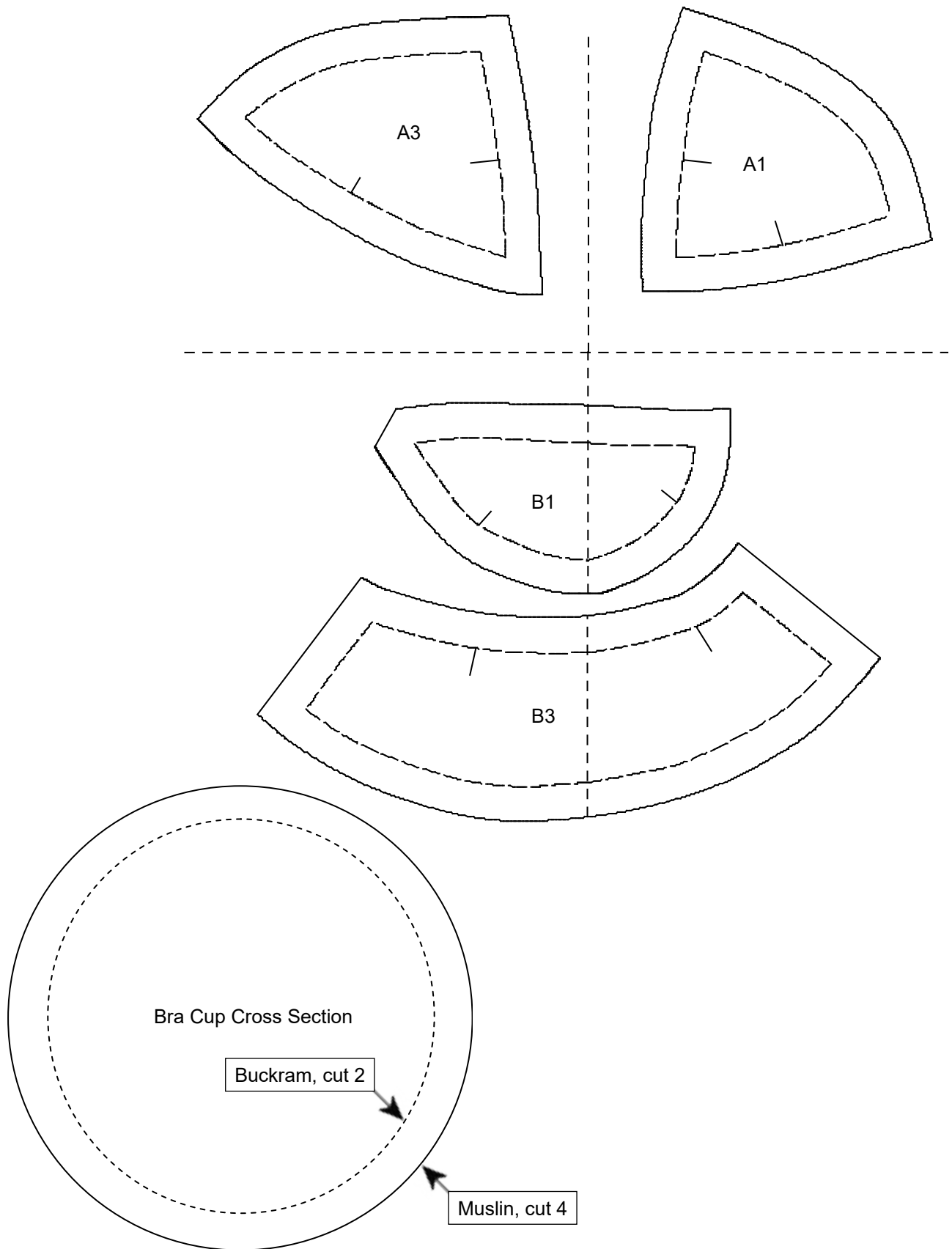

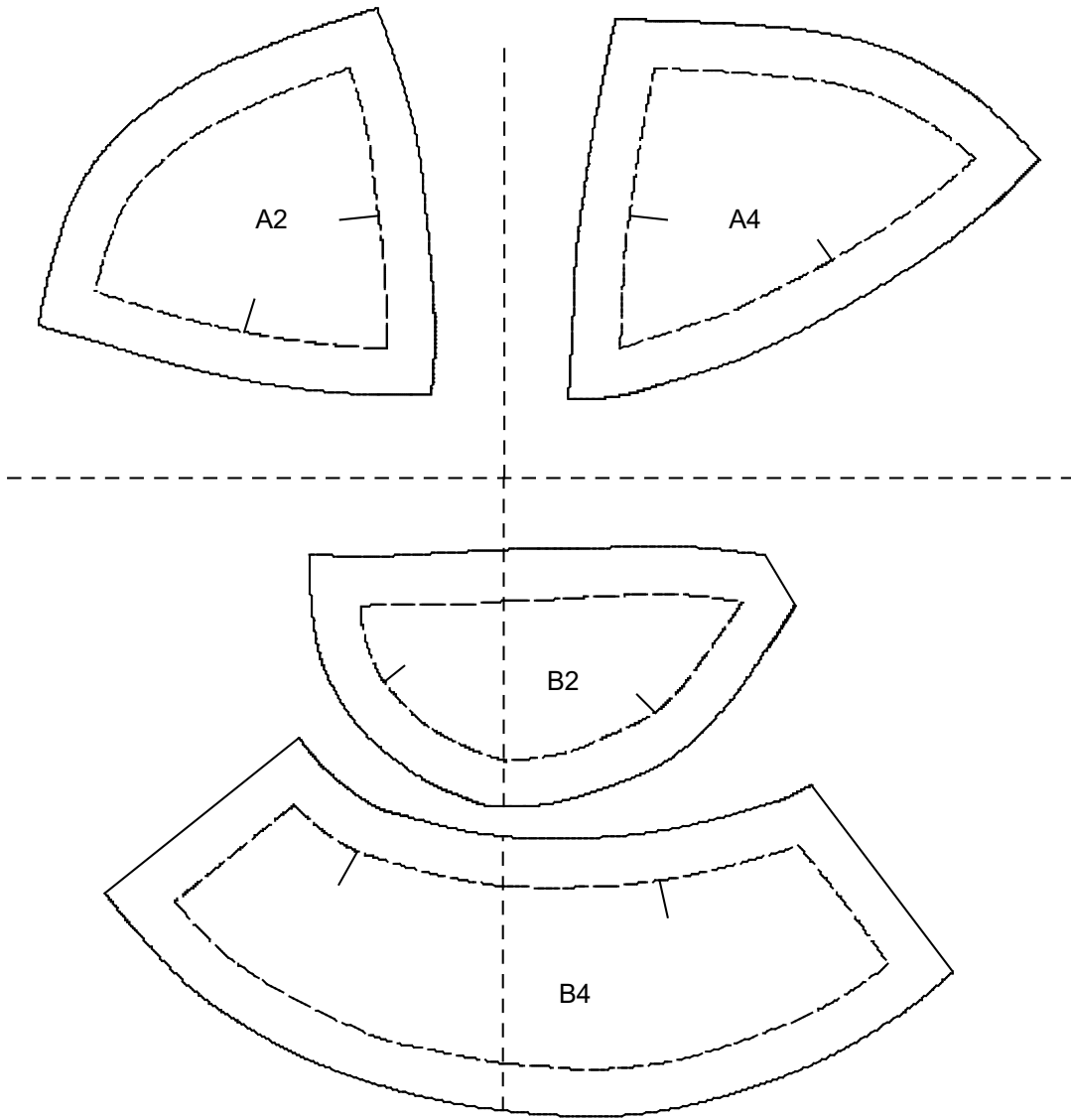

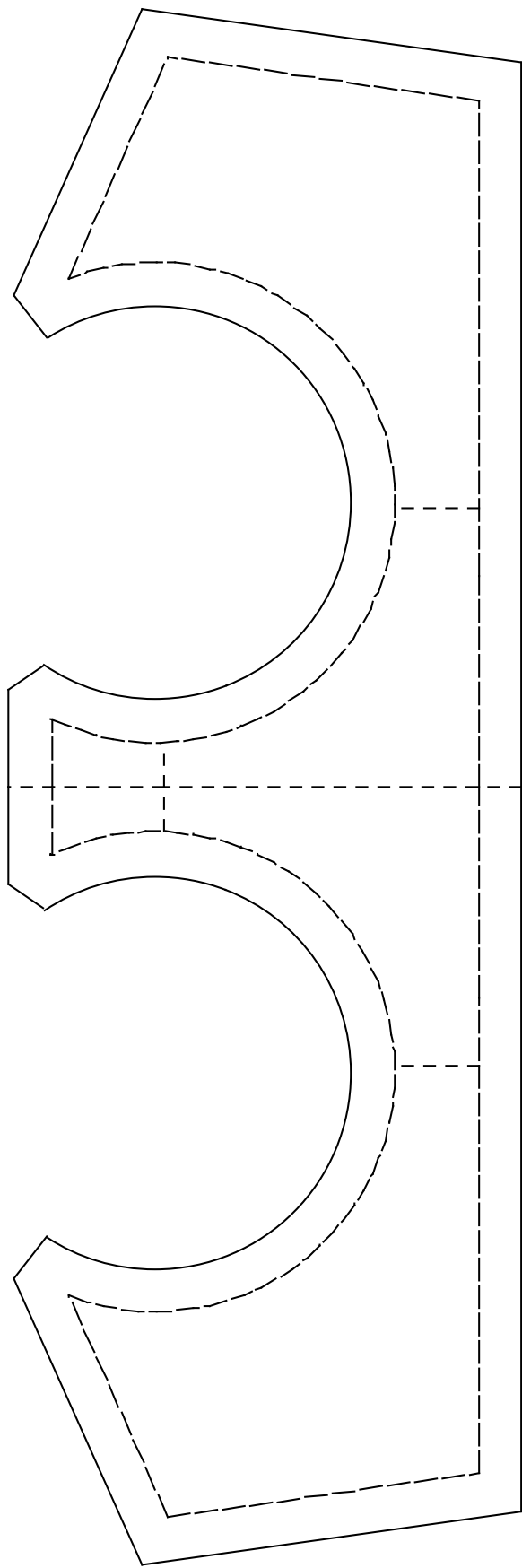

Masha Half Scale Patterns

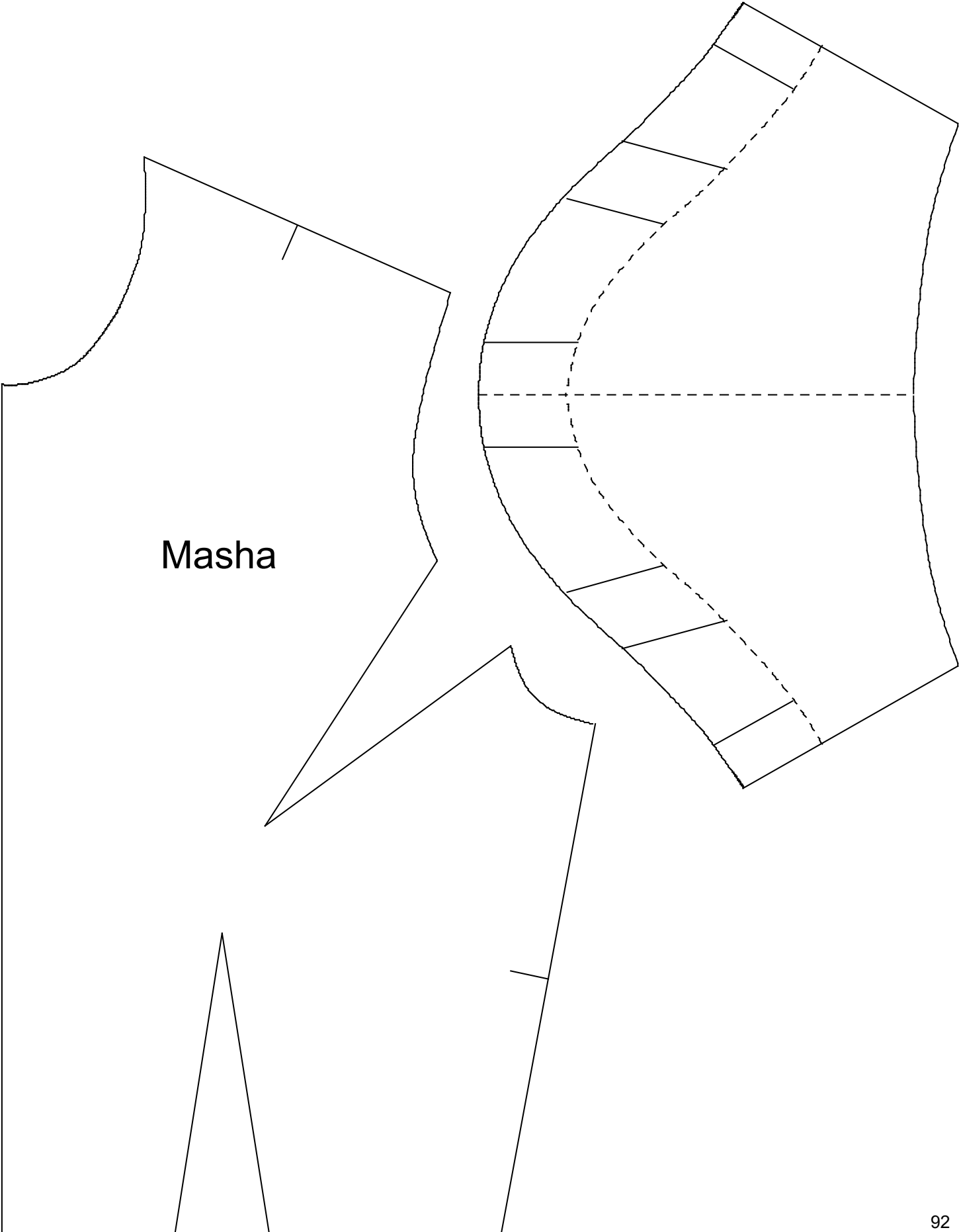

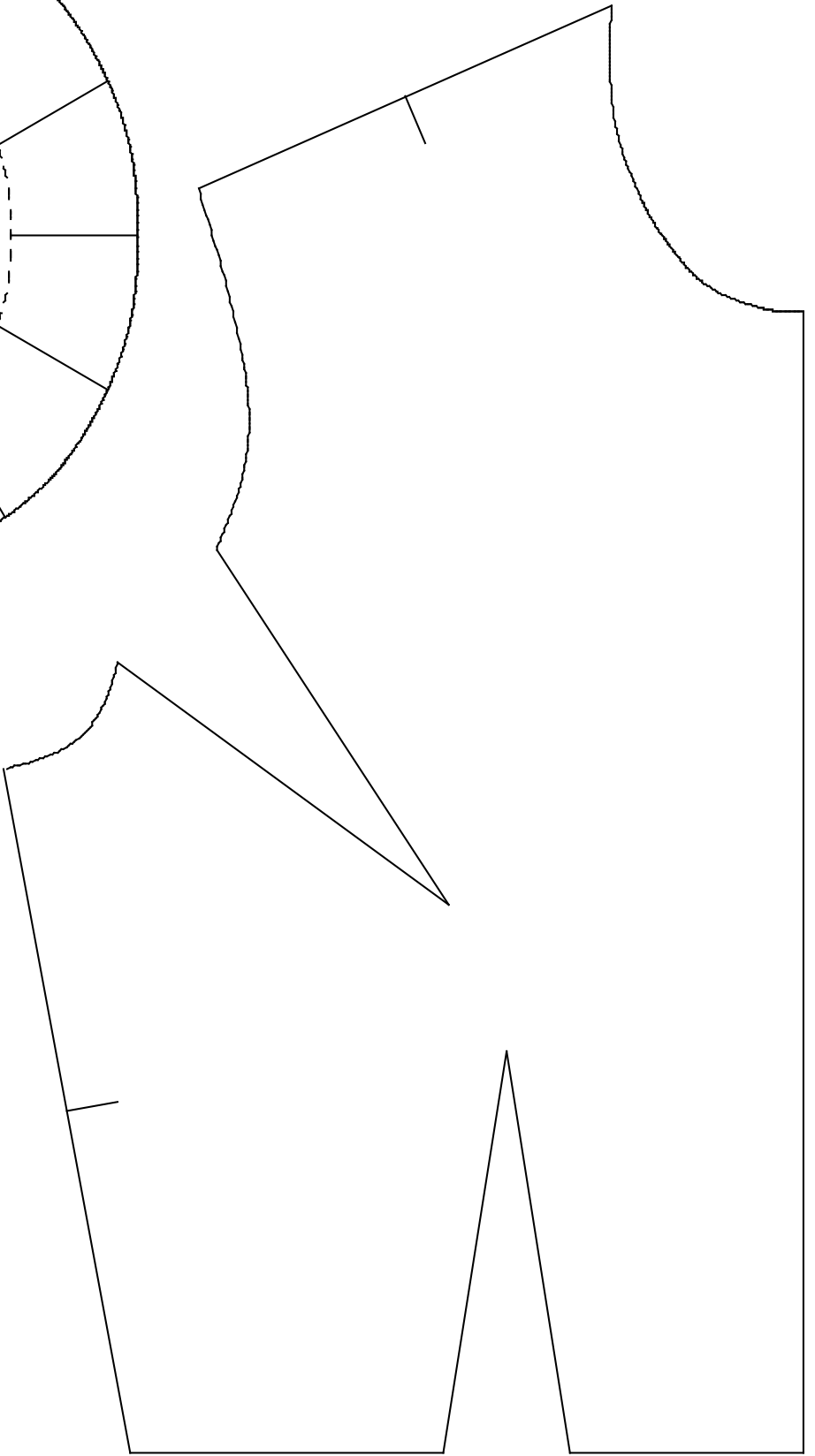
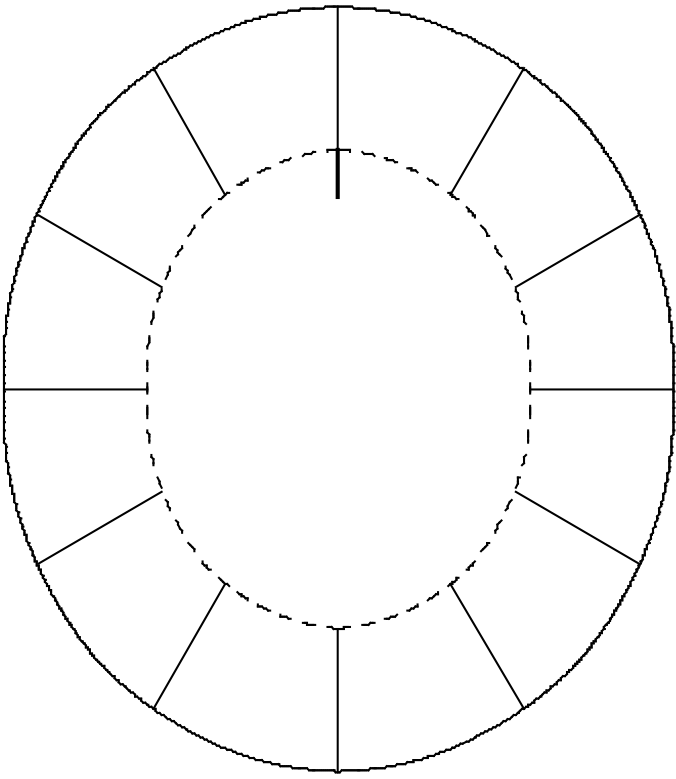

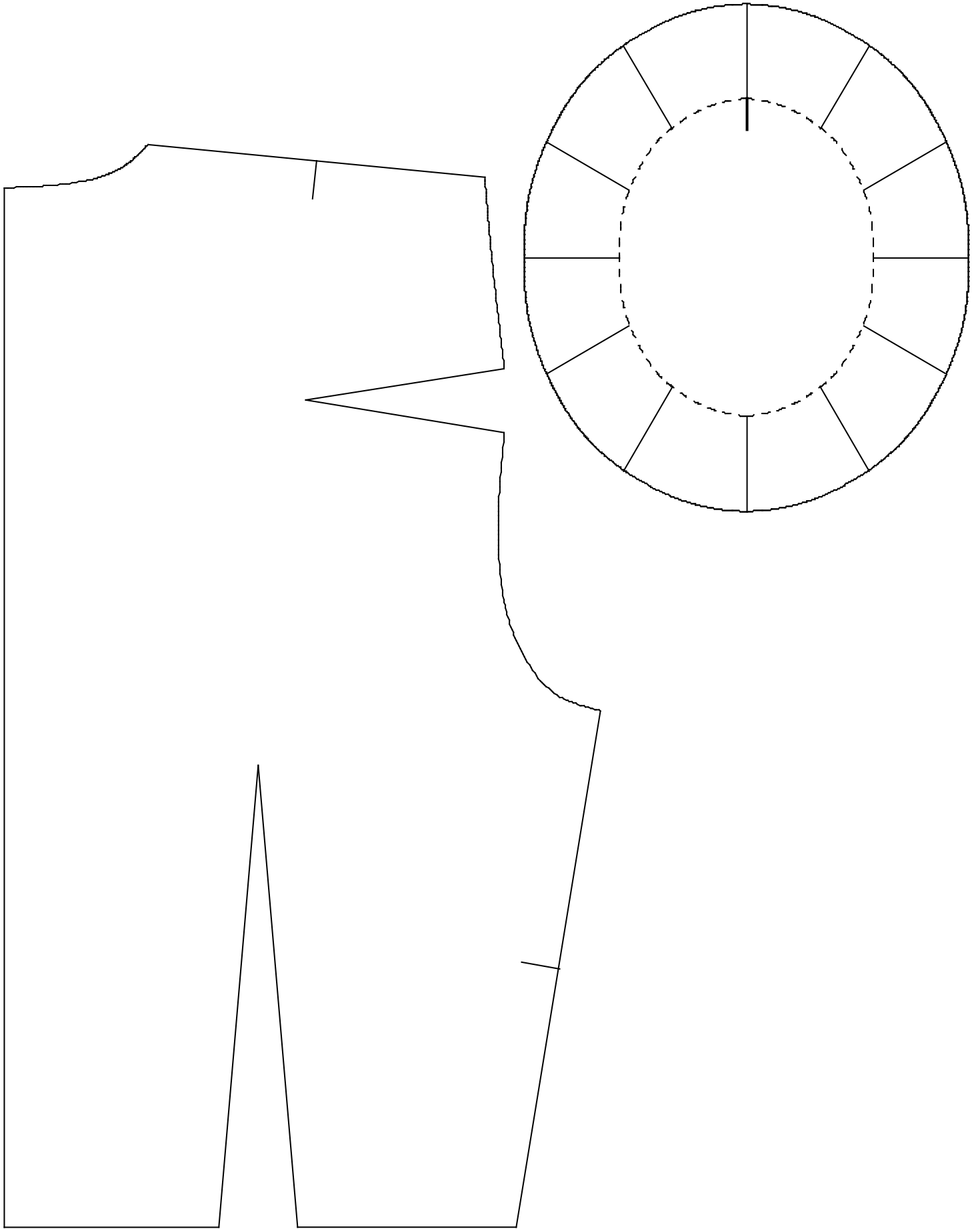

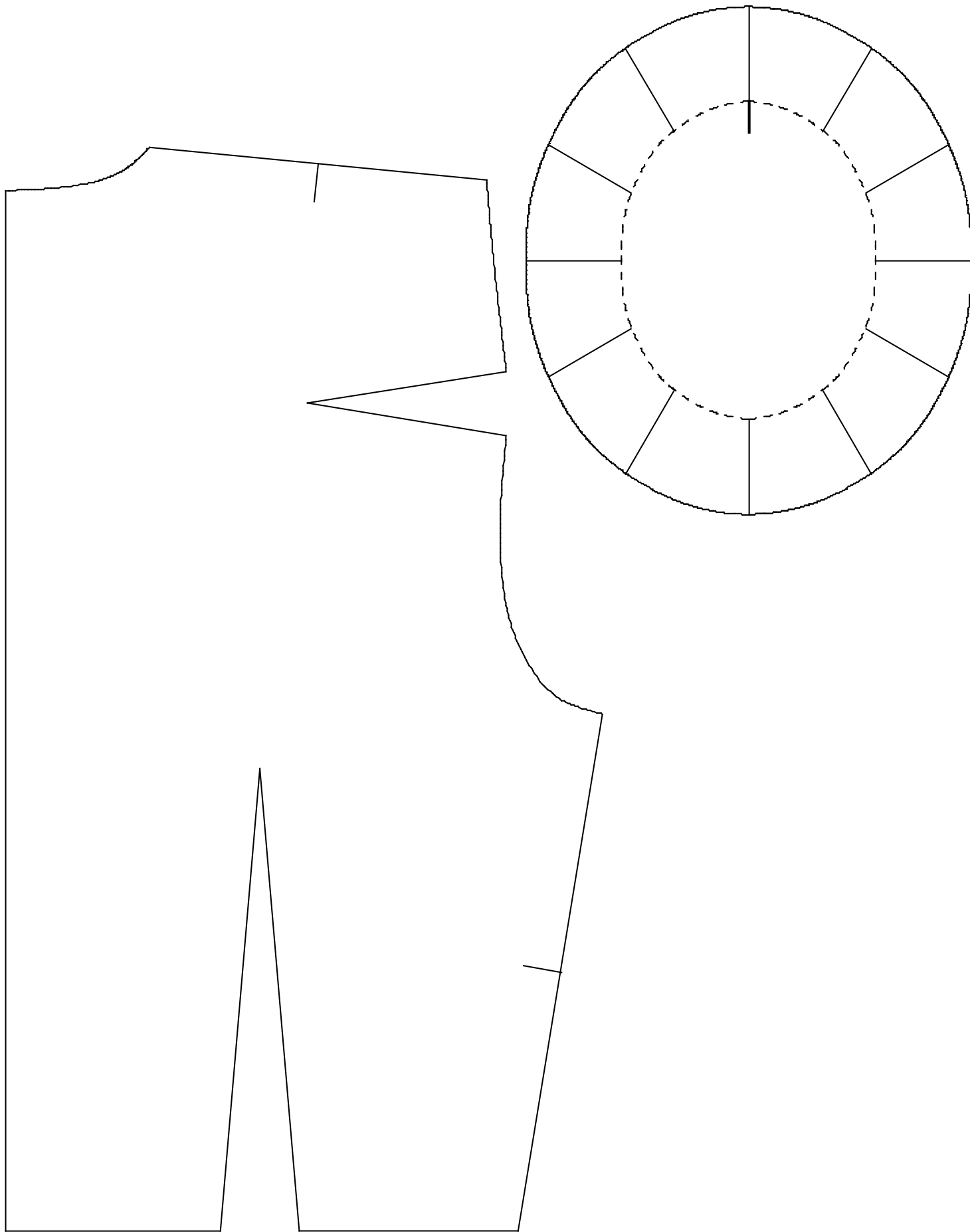

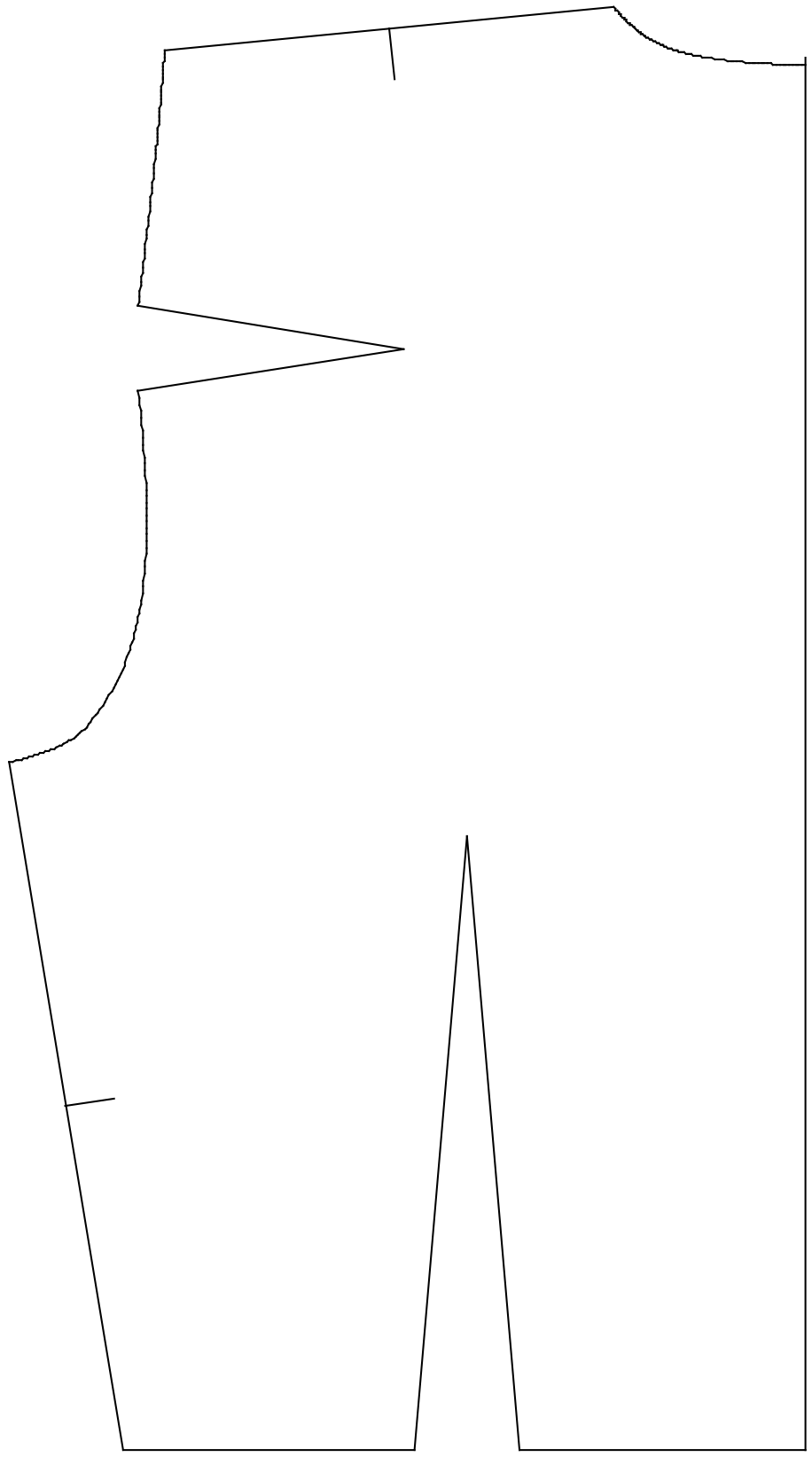

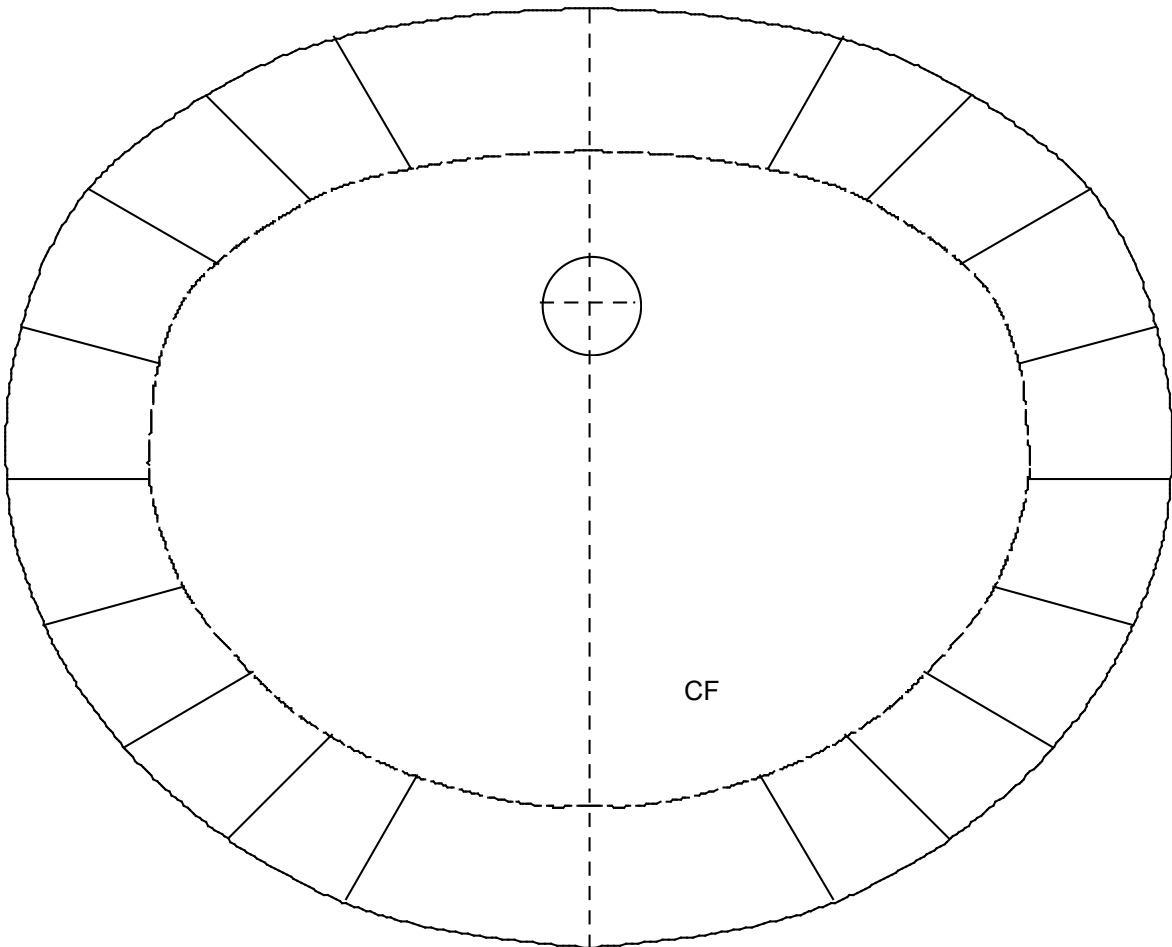
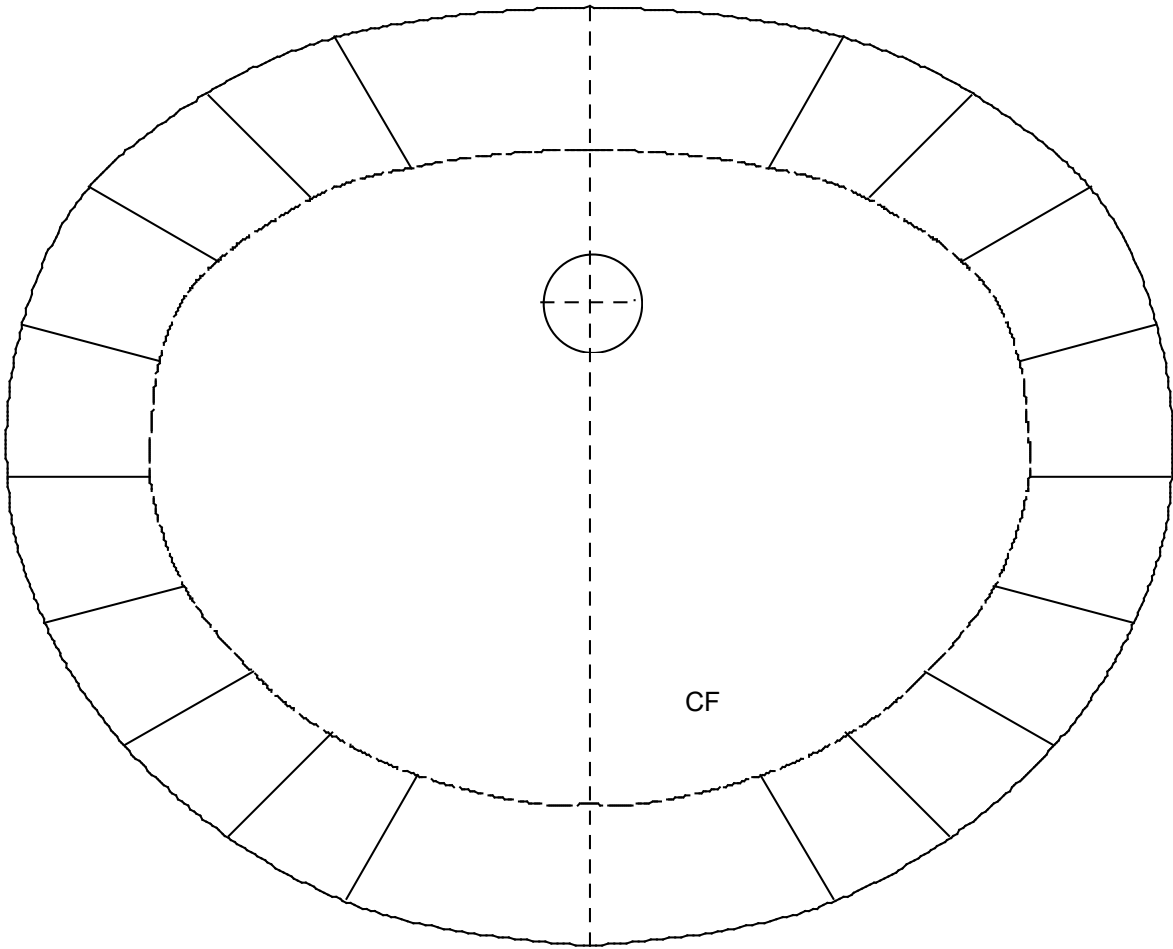

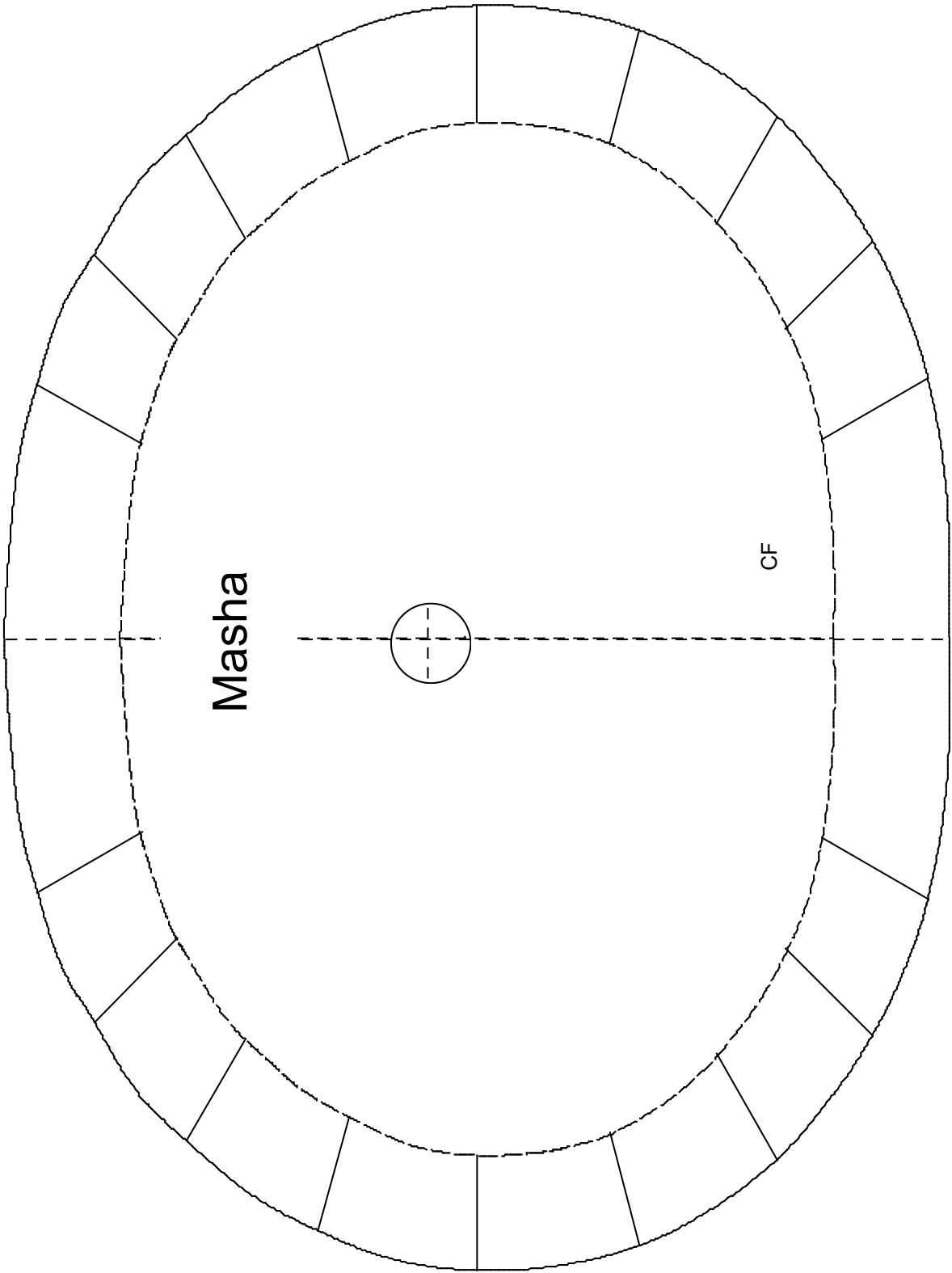

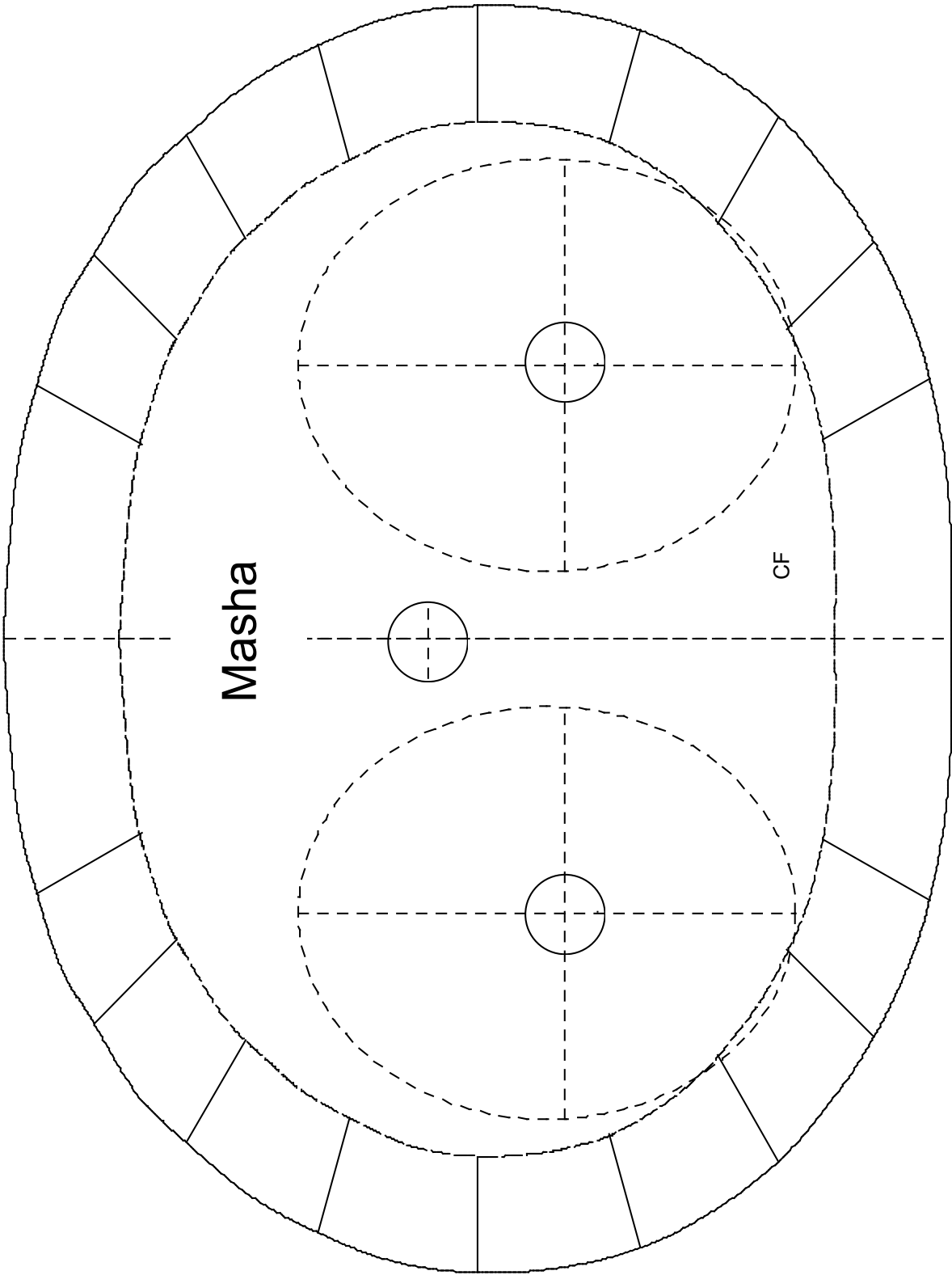

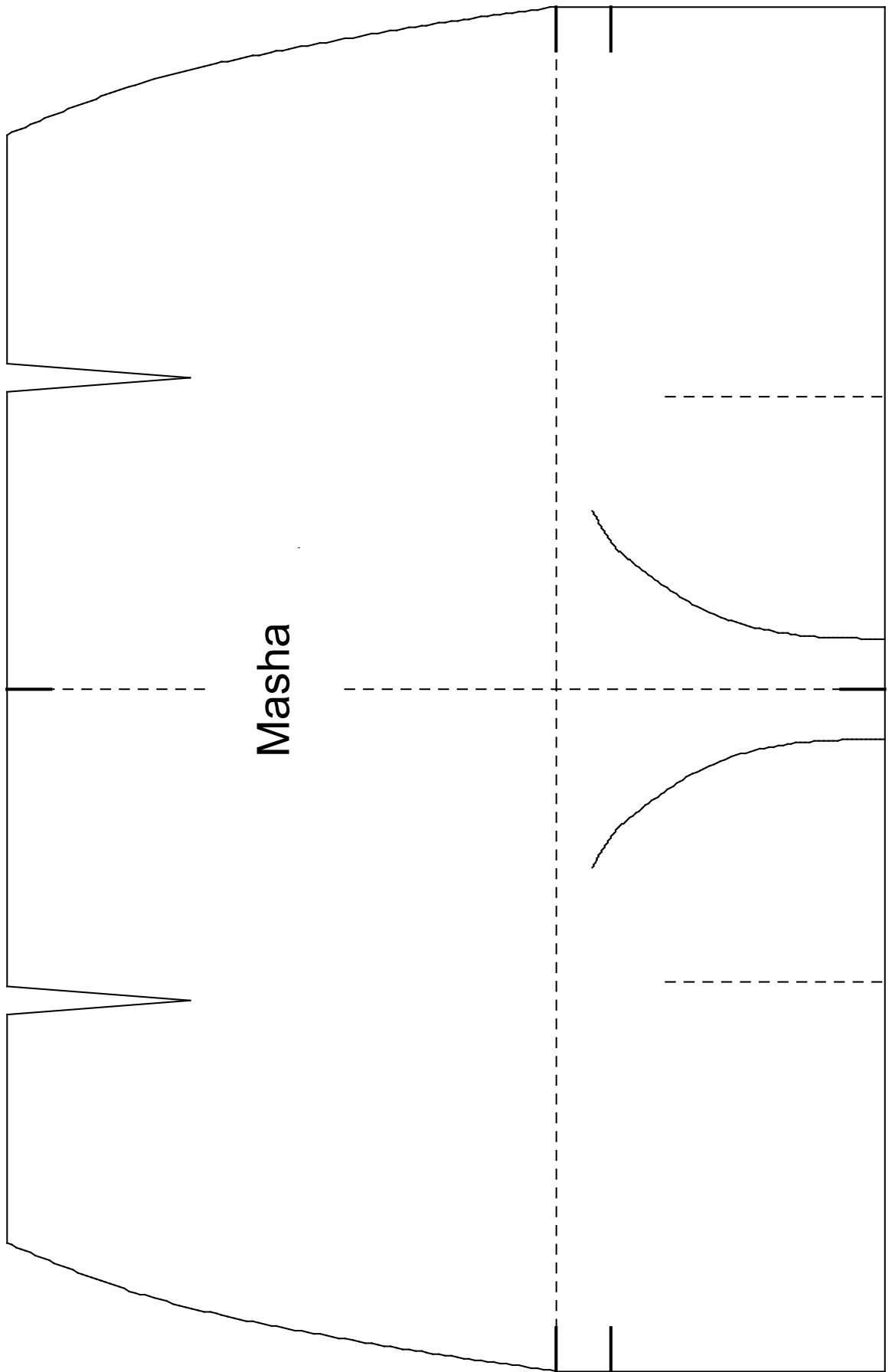

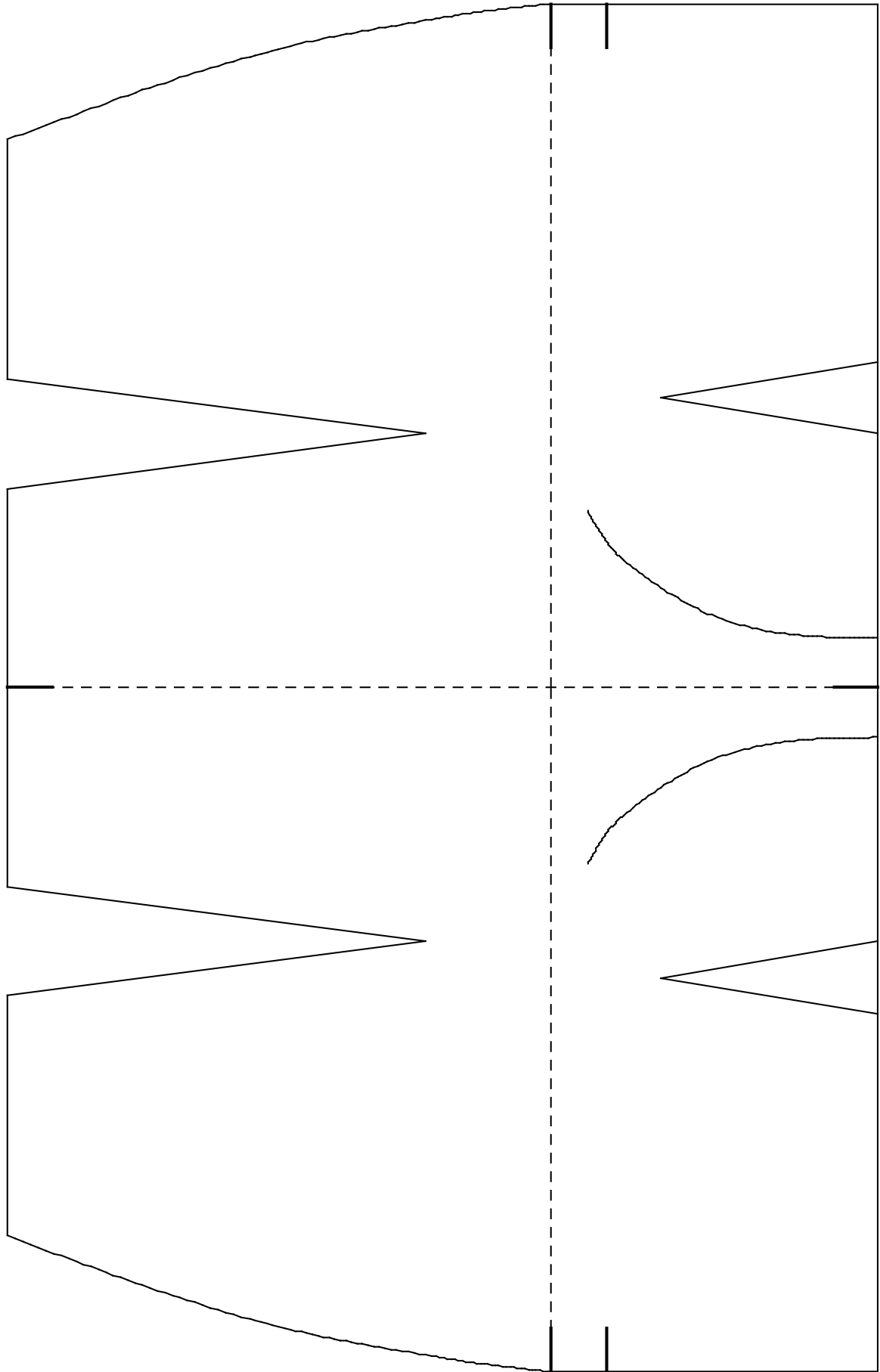

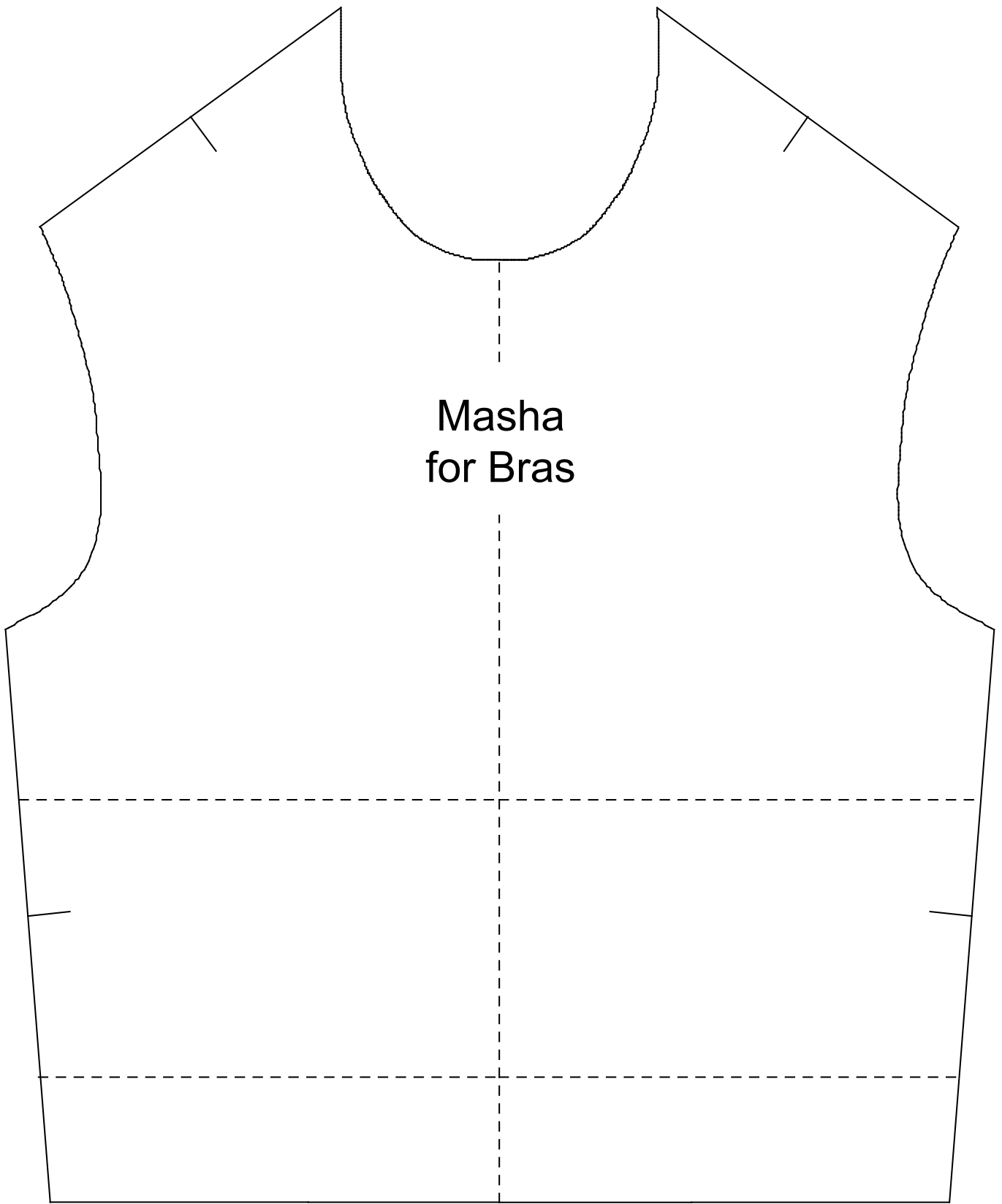

Masha
for Bras

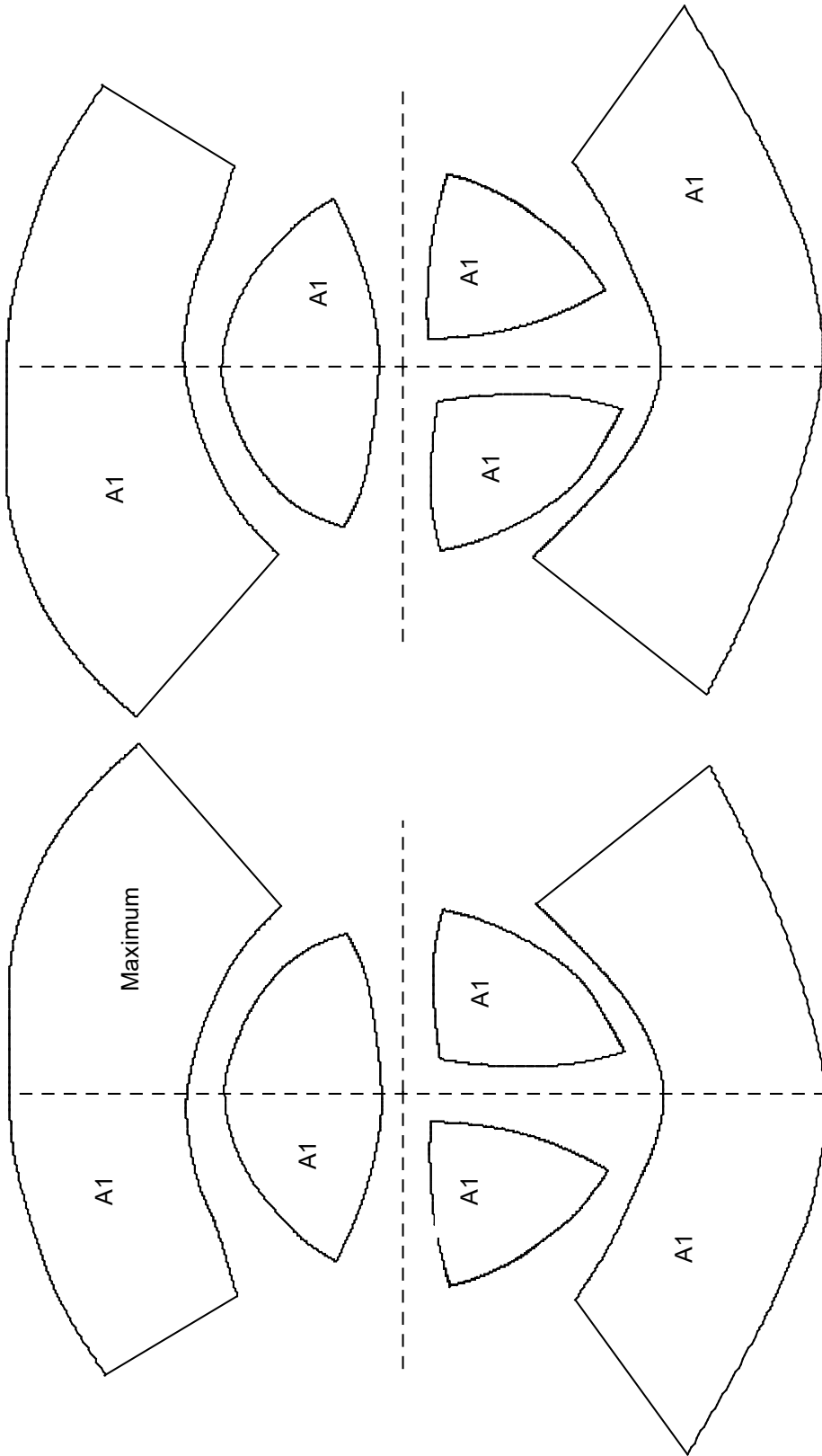

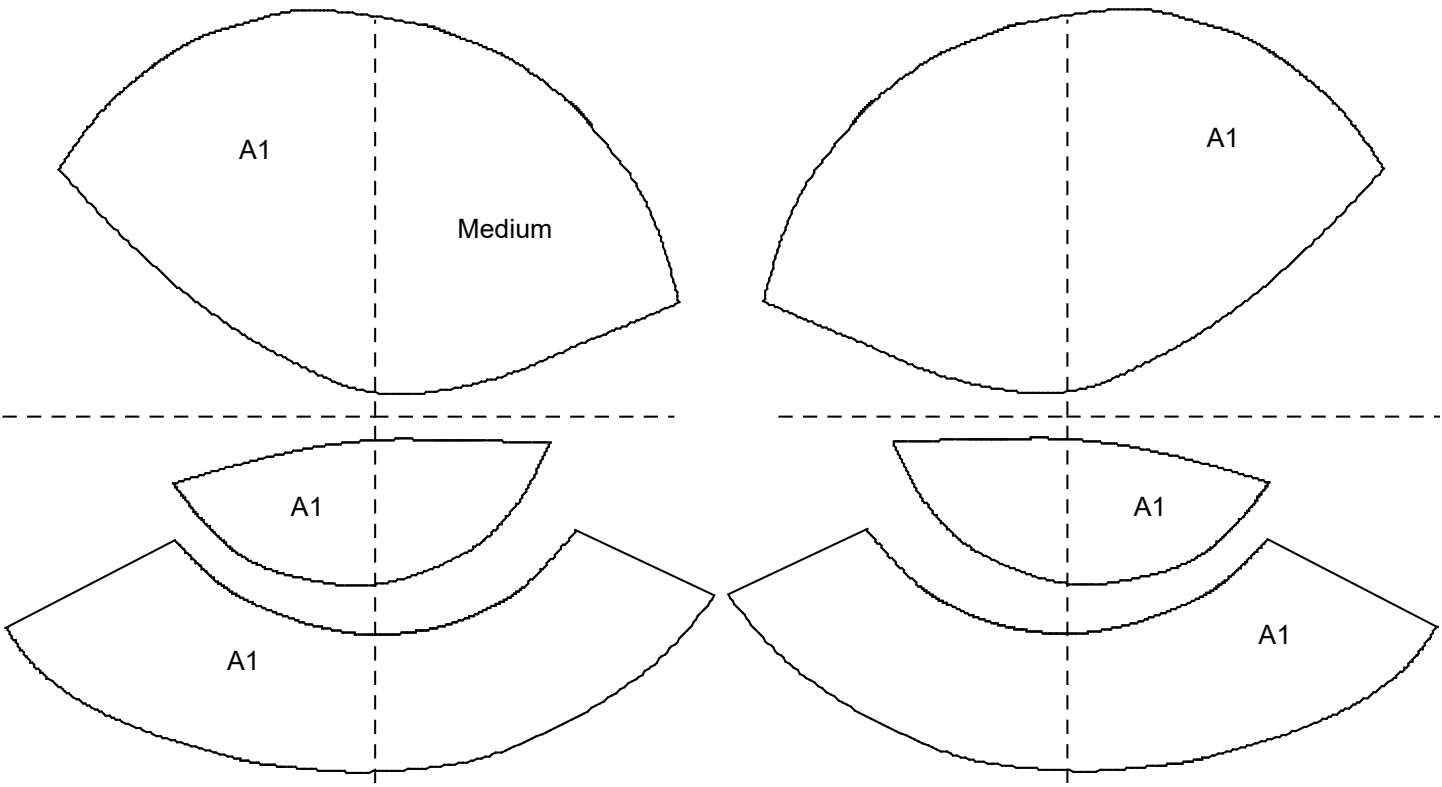

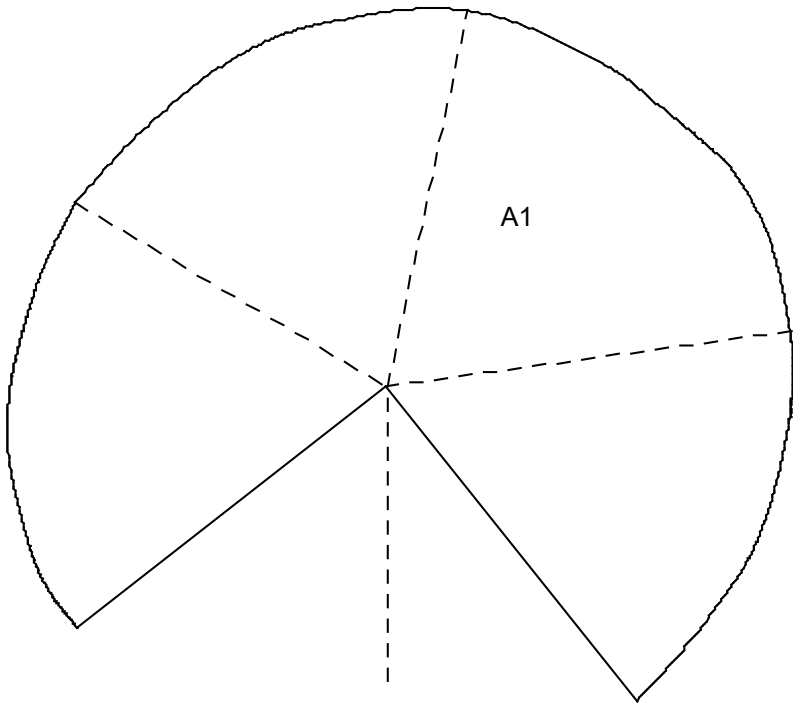
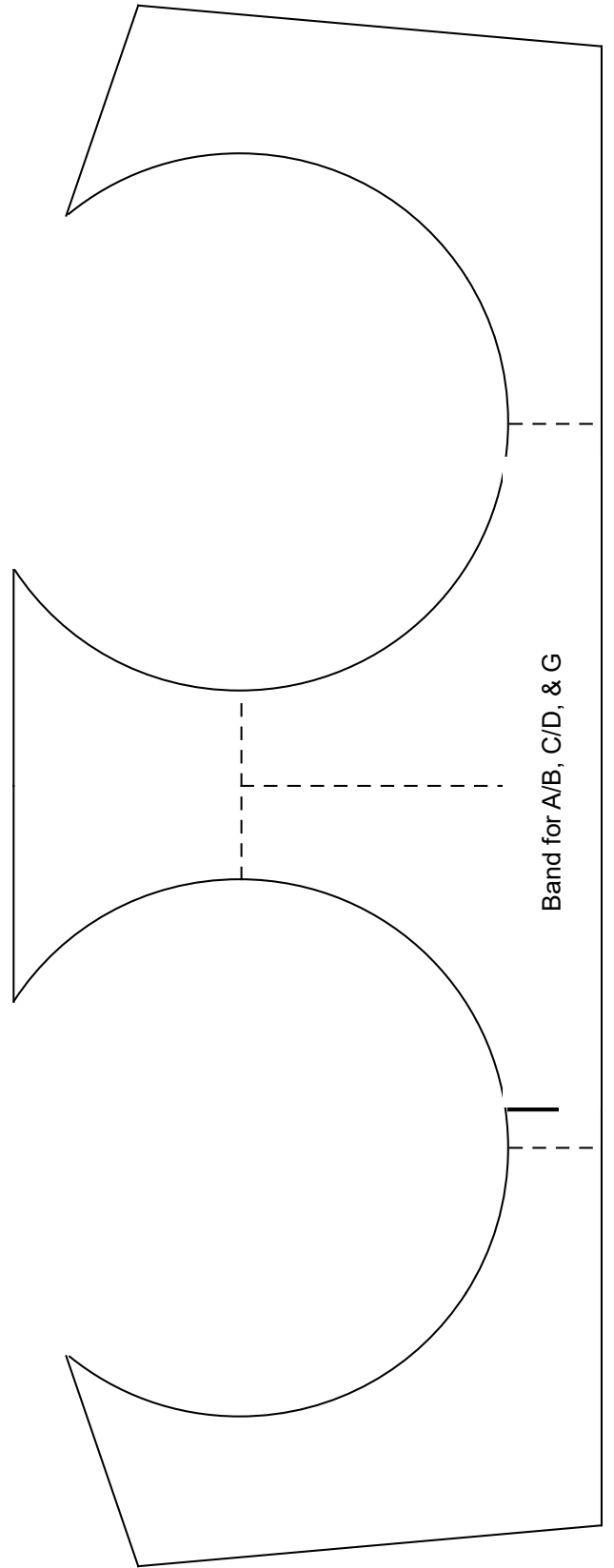
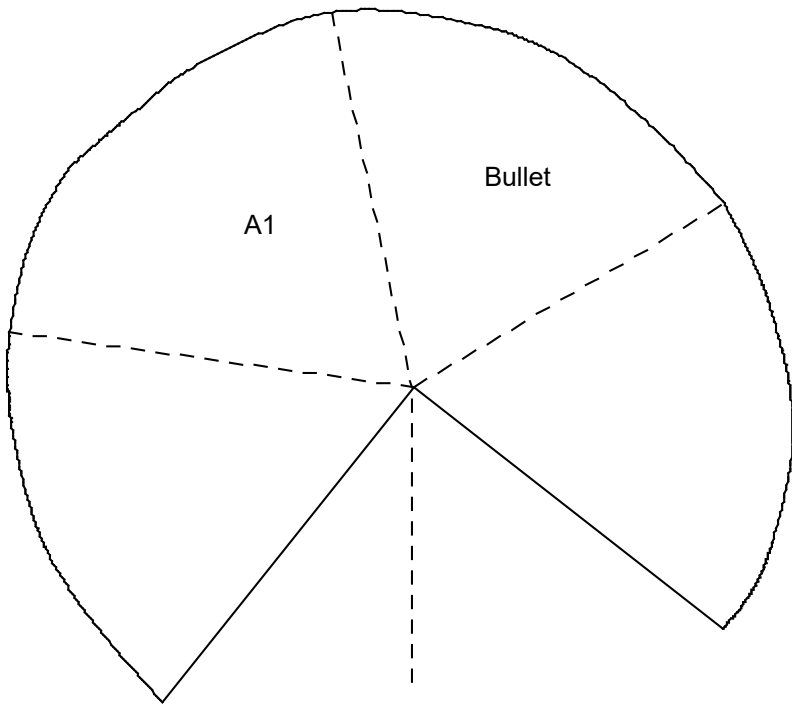

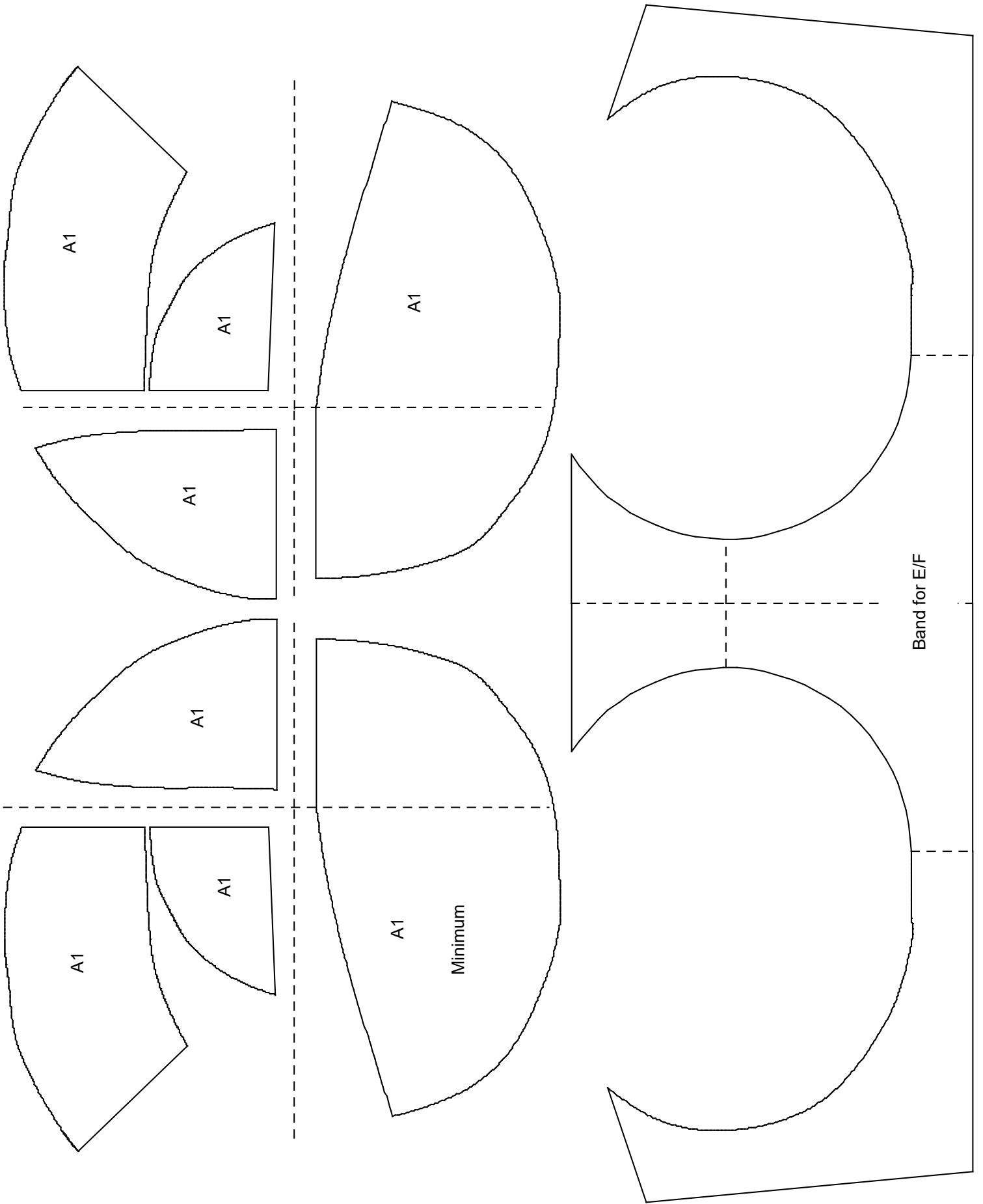

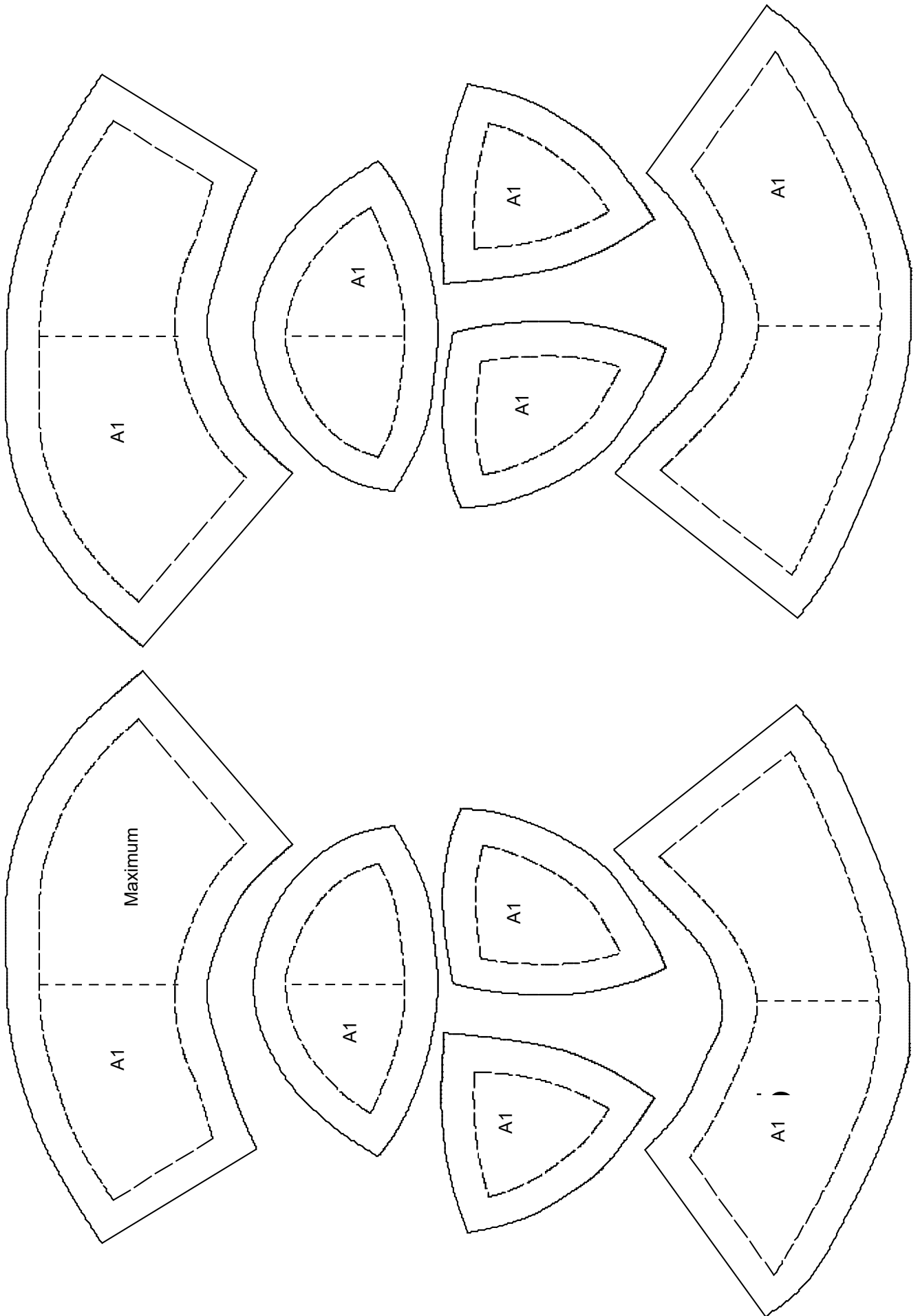

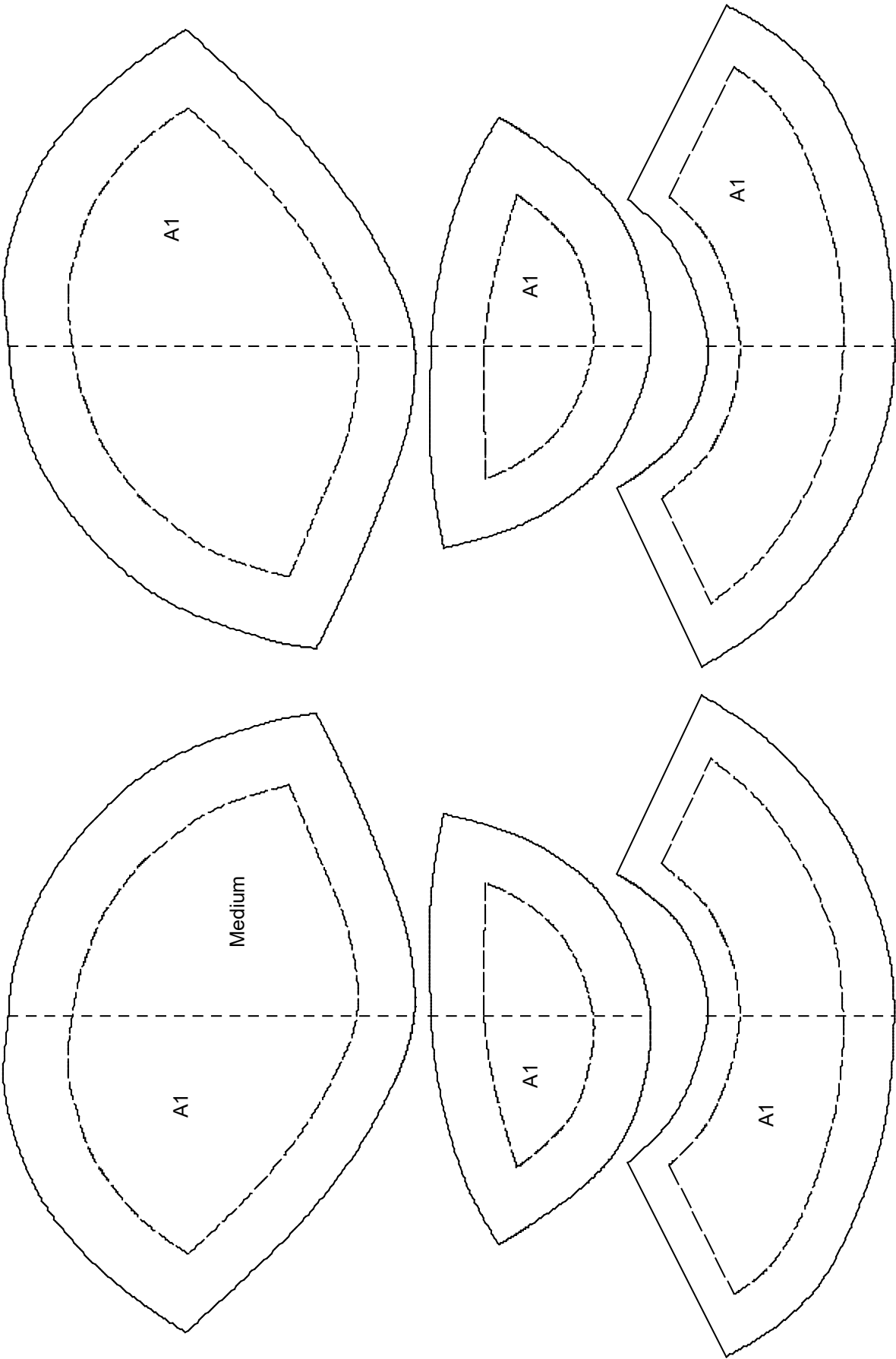

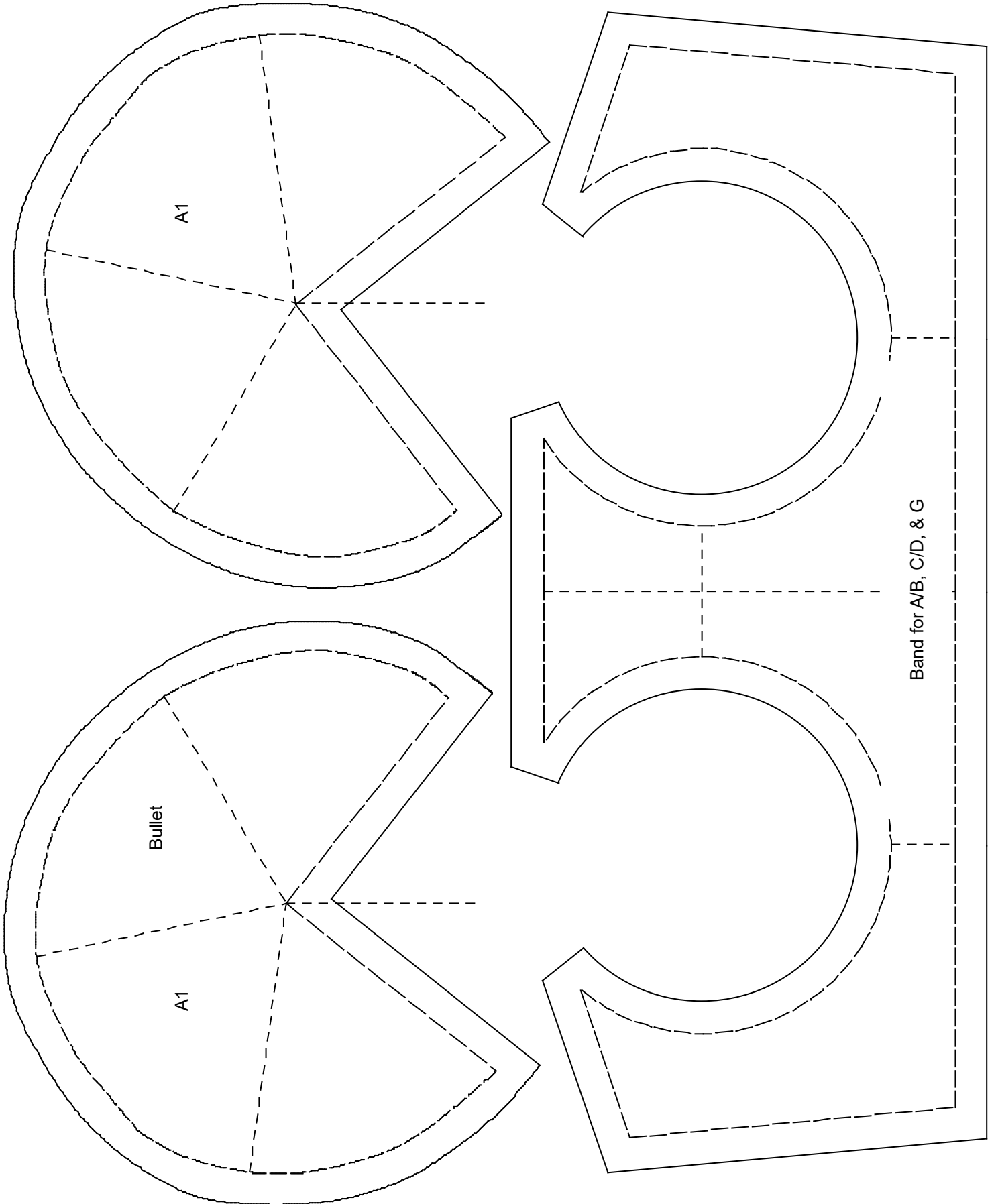

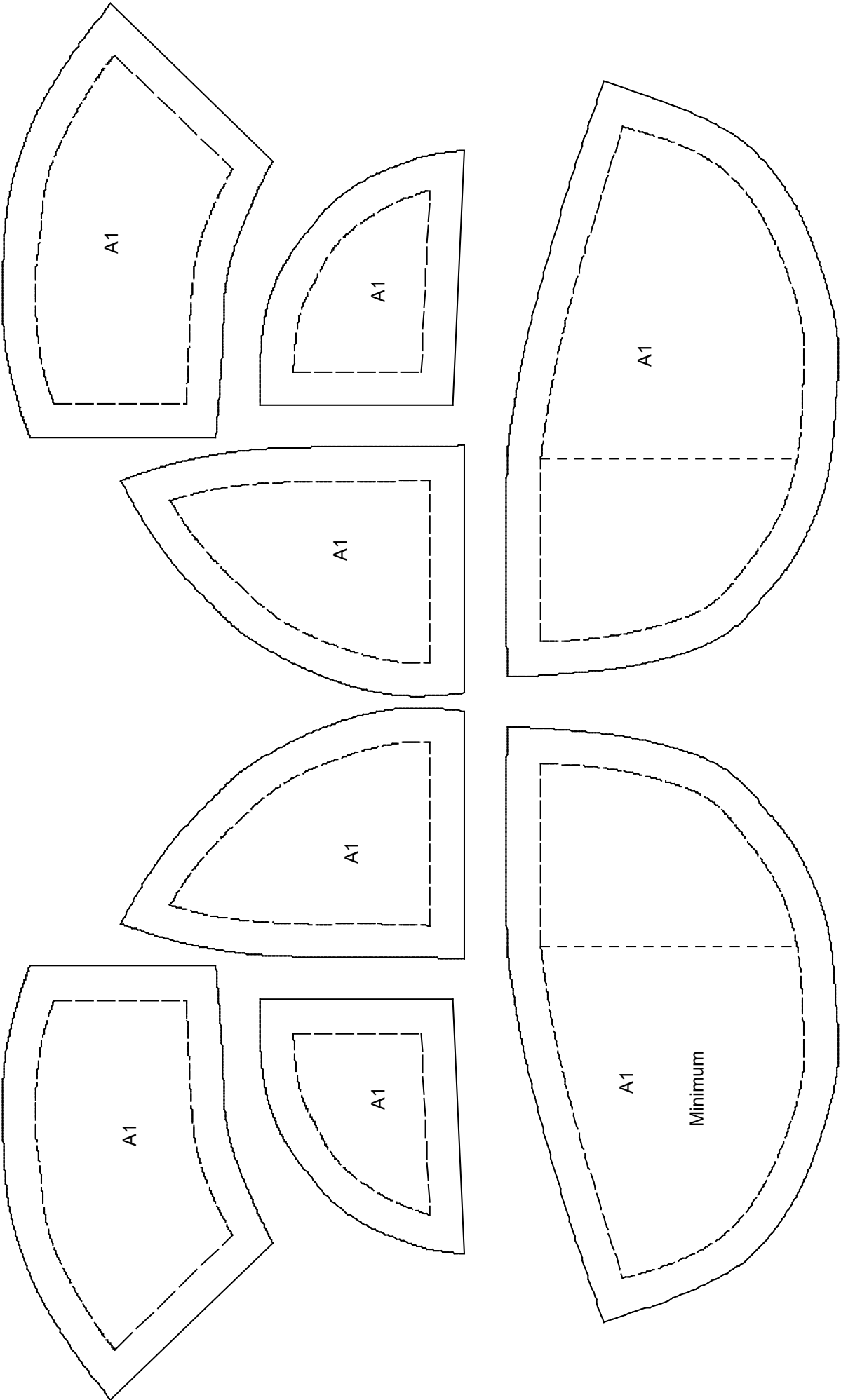

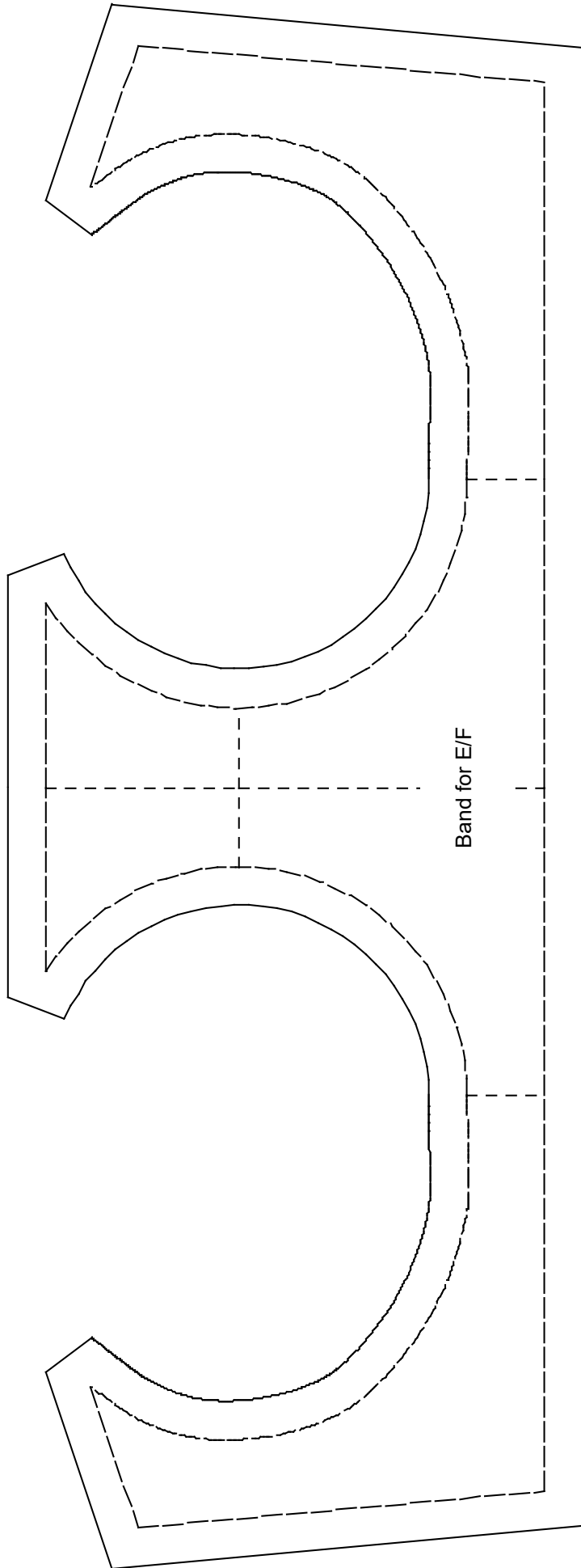

Master Patterns

Master Patterns are the patterns used to create other designs. The patterns on the following pages are ready-to-print Master Patterns for the Mini-Mes. They can be printed on copy paper and cut out “as is” for the Fitting Shells shown below. They can also be used to create other designs as described in the books *How to Make Sewing Patterns* and *Fashion and Costume Design in Quarter Scale*.

While Master Patterns can be shown with or without seam allowances the following pages include seam allowances to distinguish these patterns from the Mini-Me patterns. These Master Patterns also indicate the necessary fitting ease that has been added.

The patterns are labeled with the names that correspond to the various Mini-Mes. They are also dated. All patterns should be labeled and dated to keep a record whenever changes are made.



PGM-8's Master Pattern

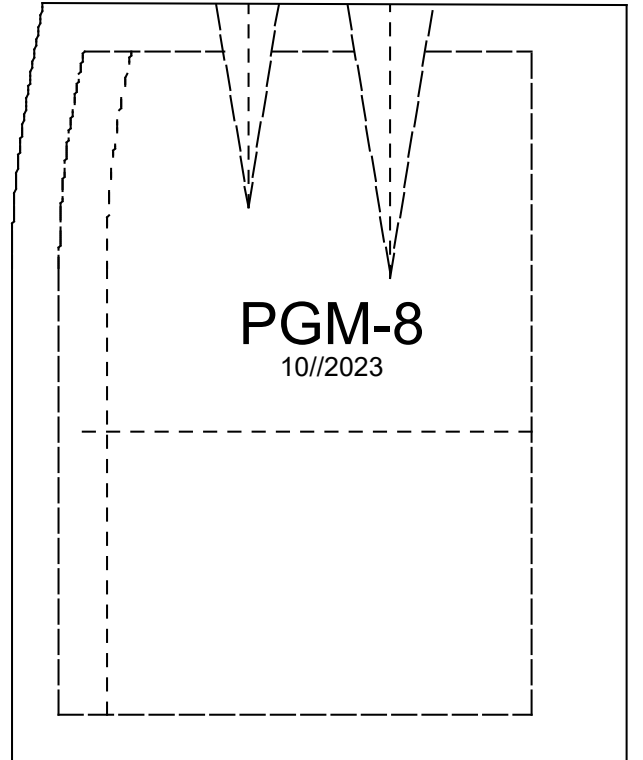
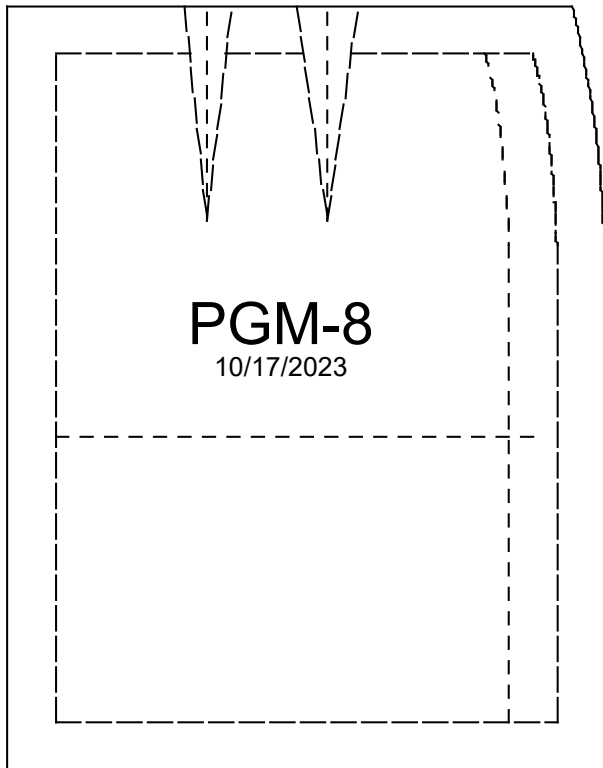
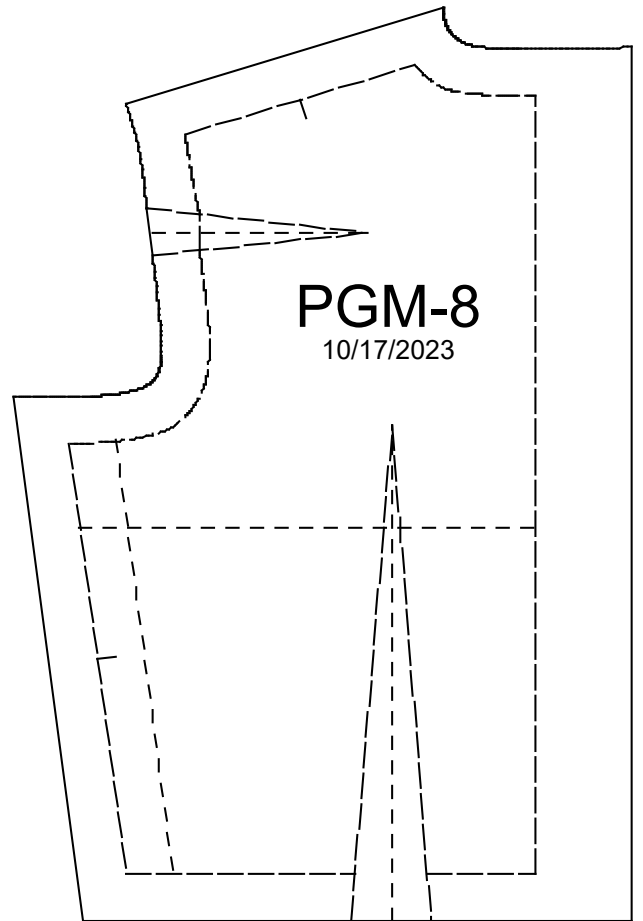
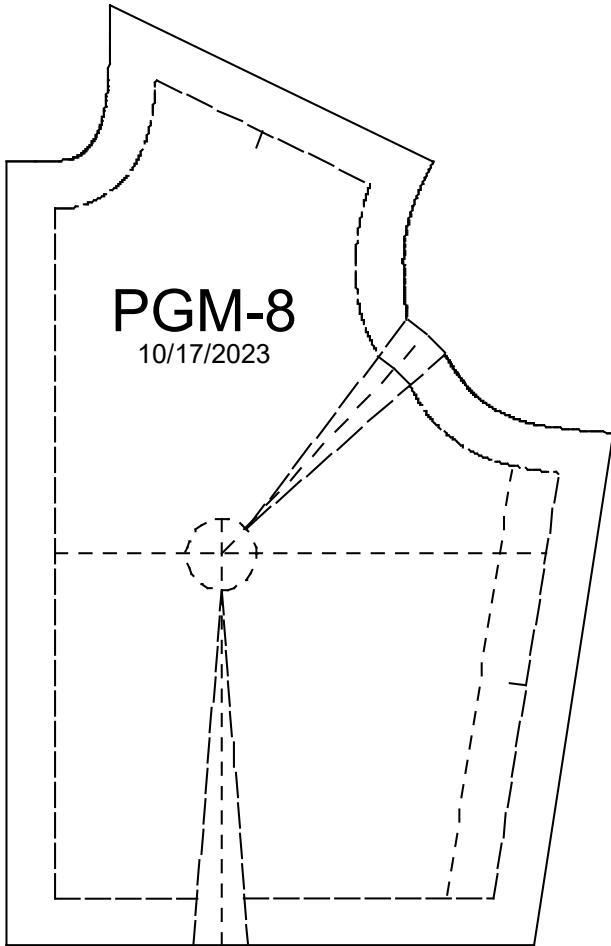

Vogue-14C's Master Pattern

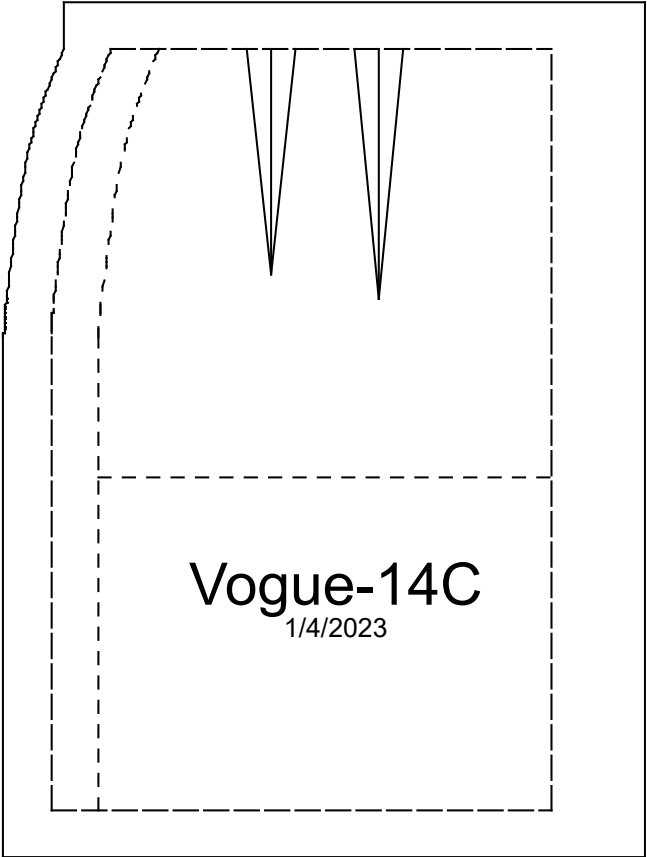
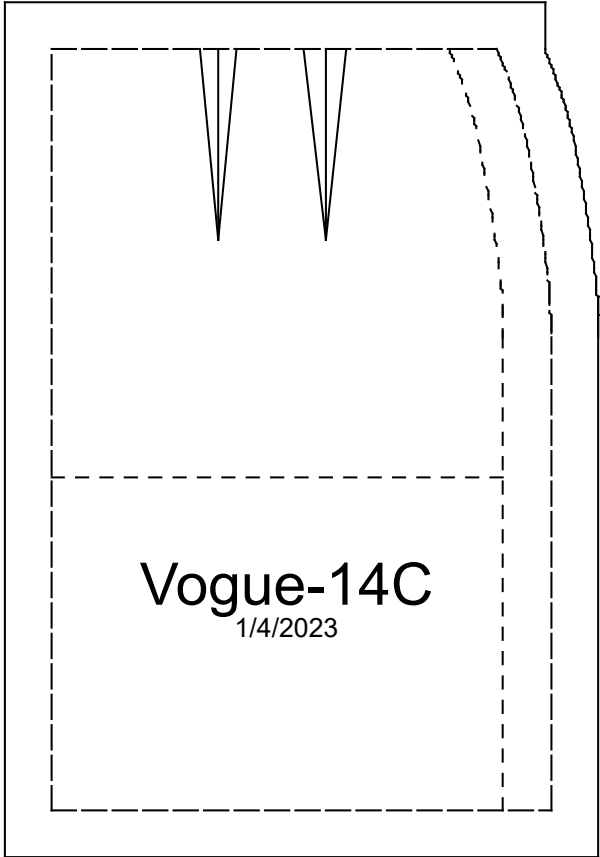
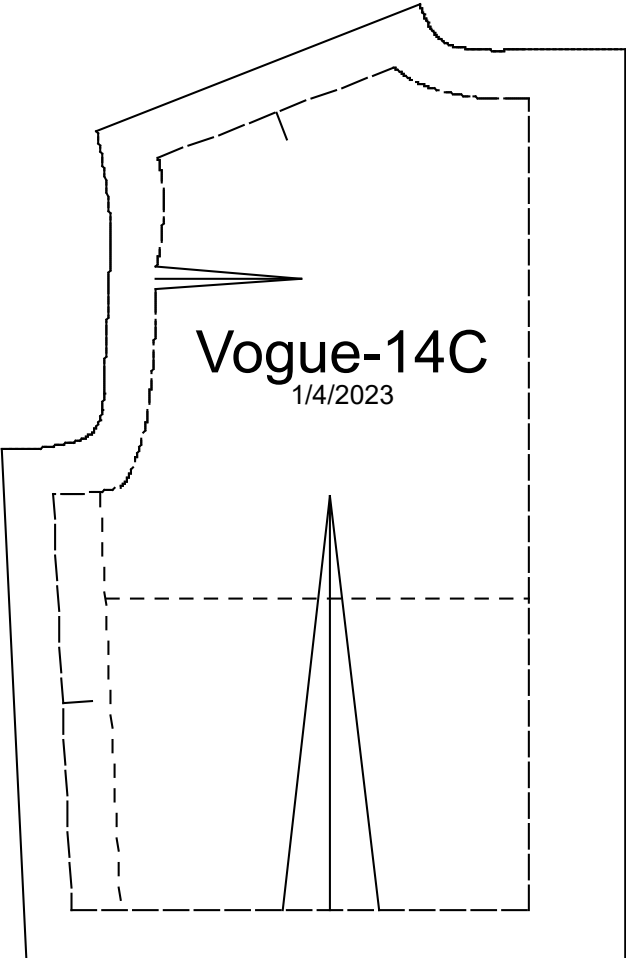
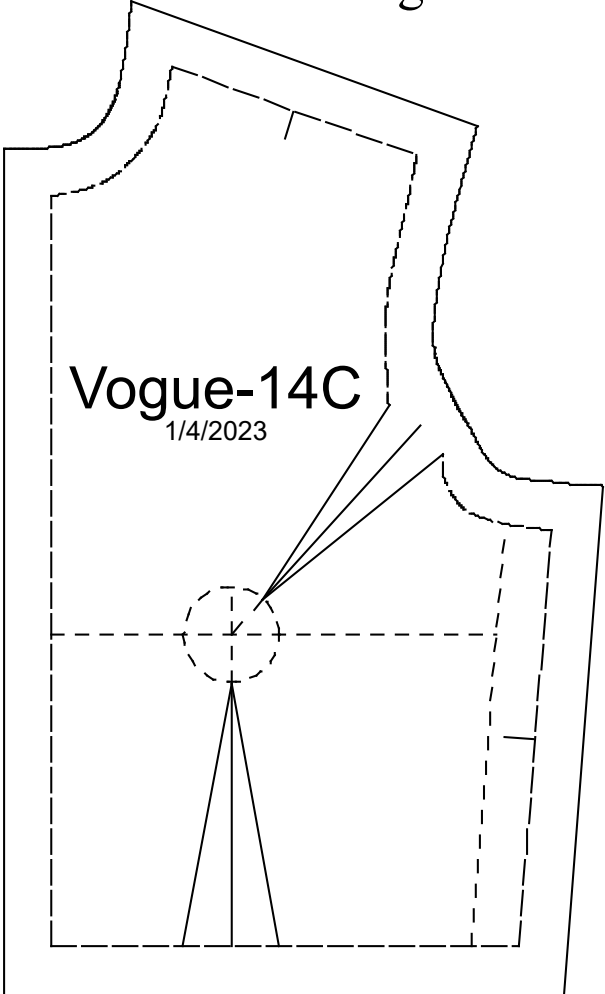

Alex's Master Pattern

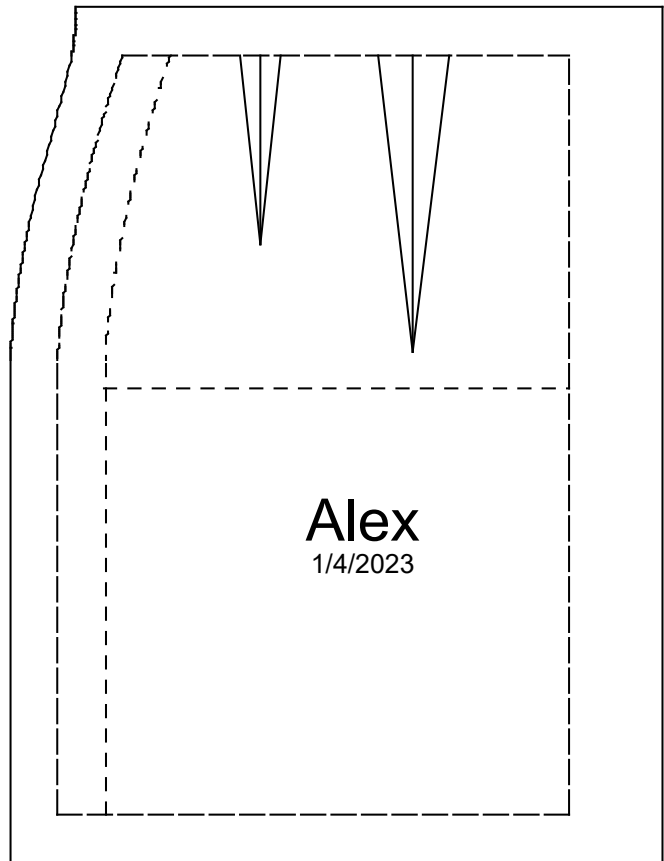
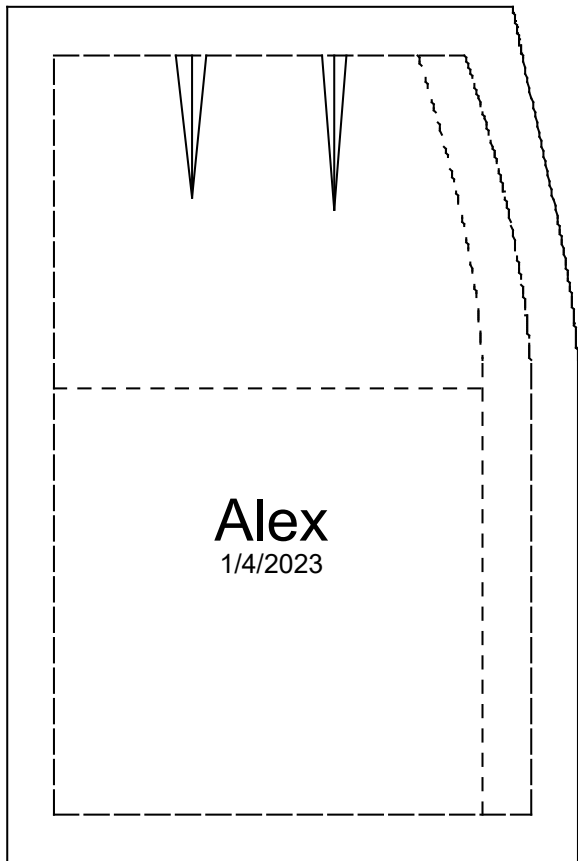
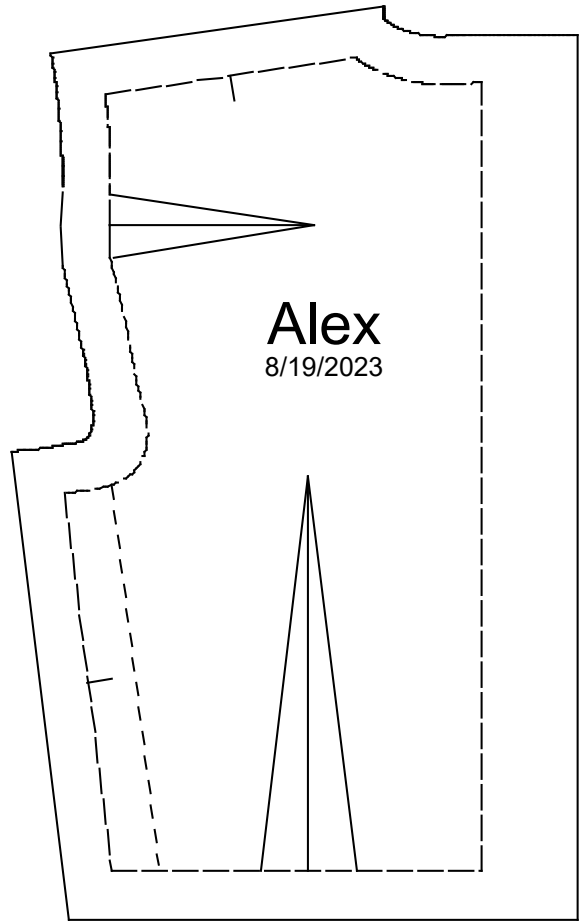
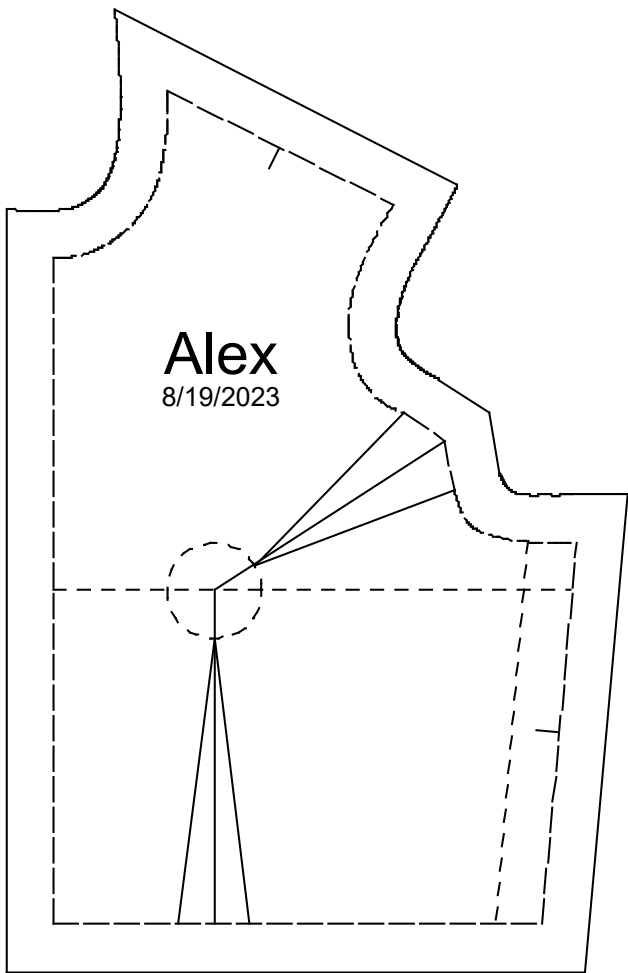

Bonnie's Master Pattern

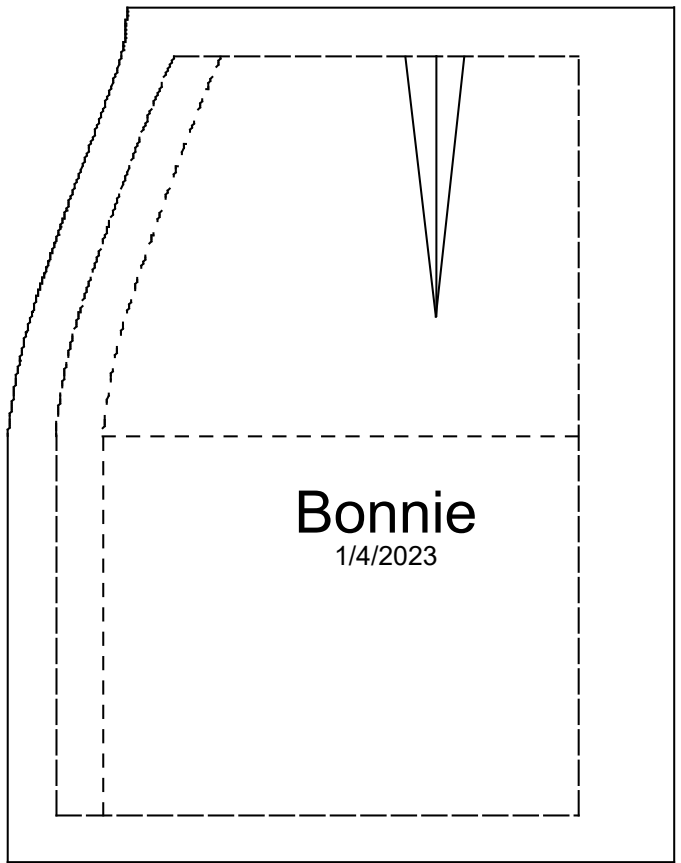
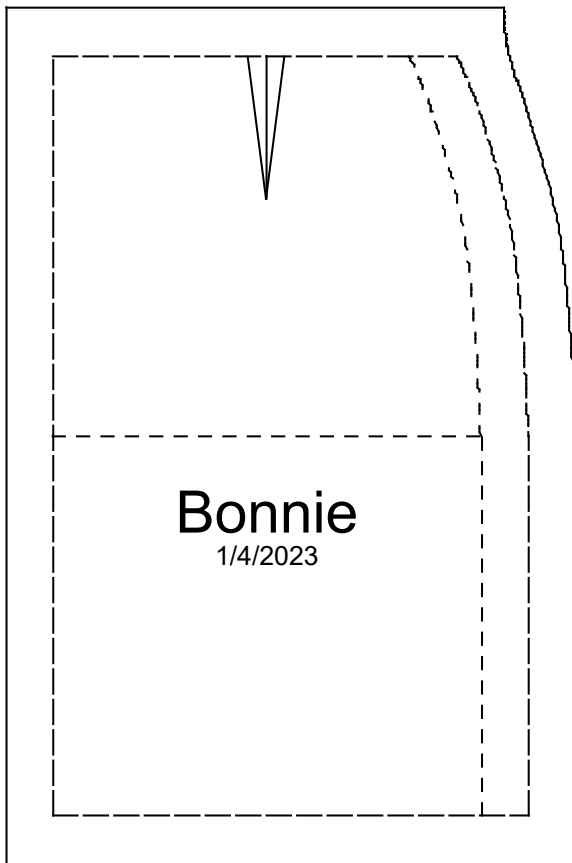
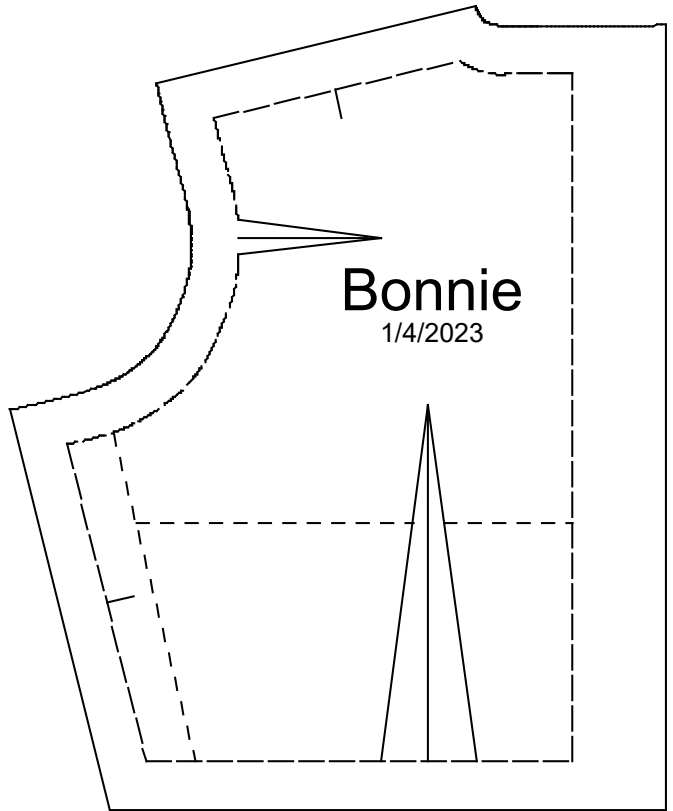
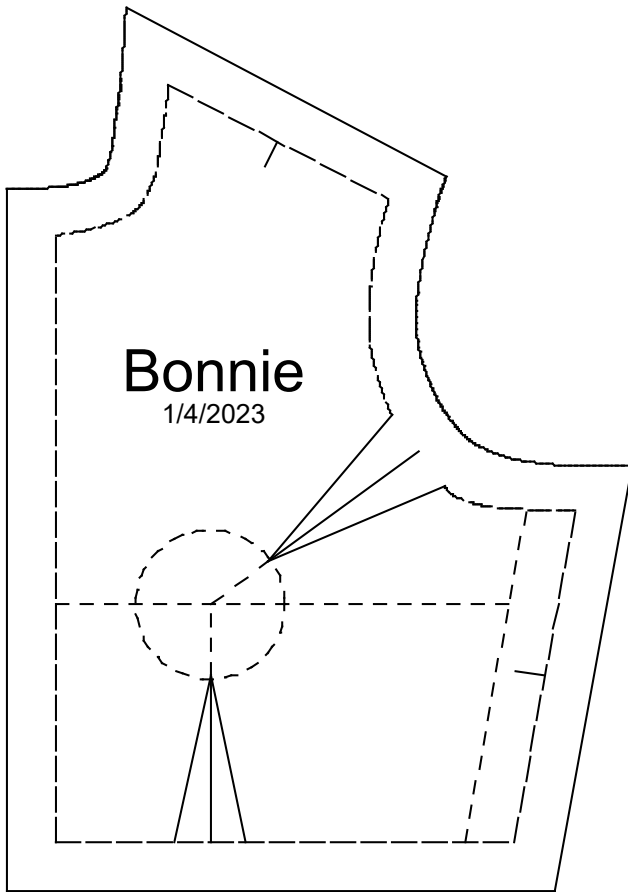

Christina's Master Pattern

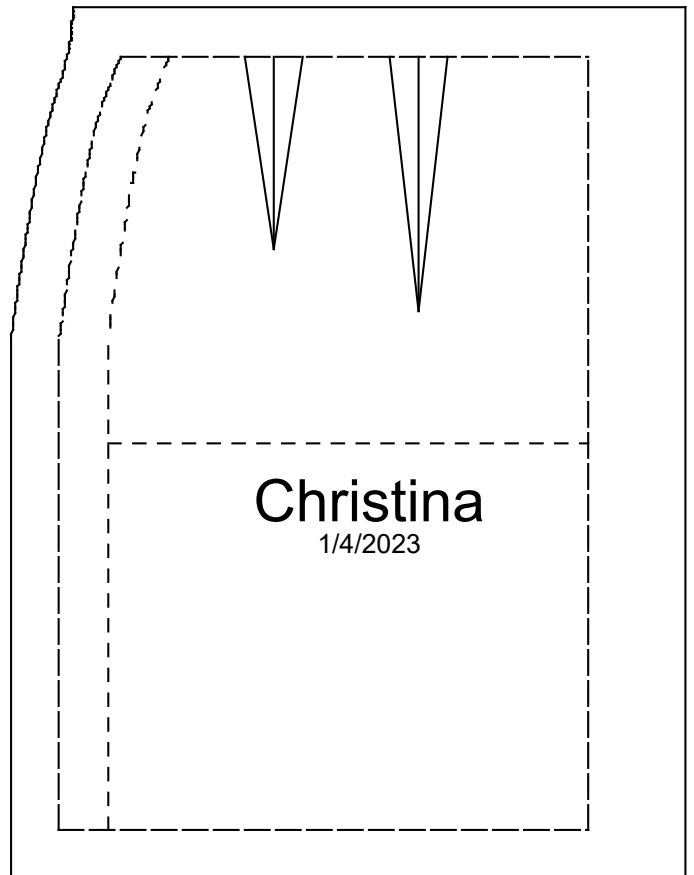
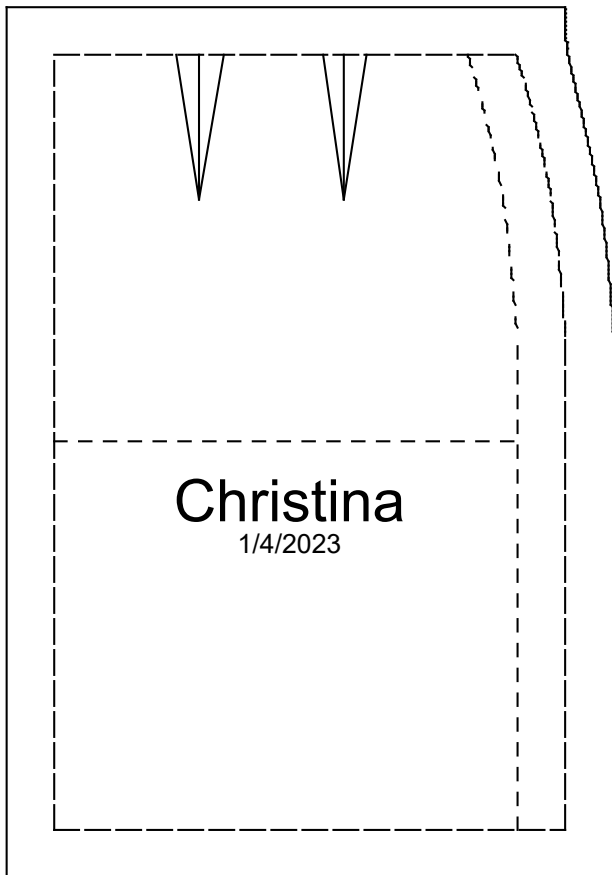
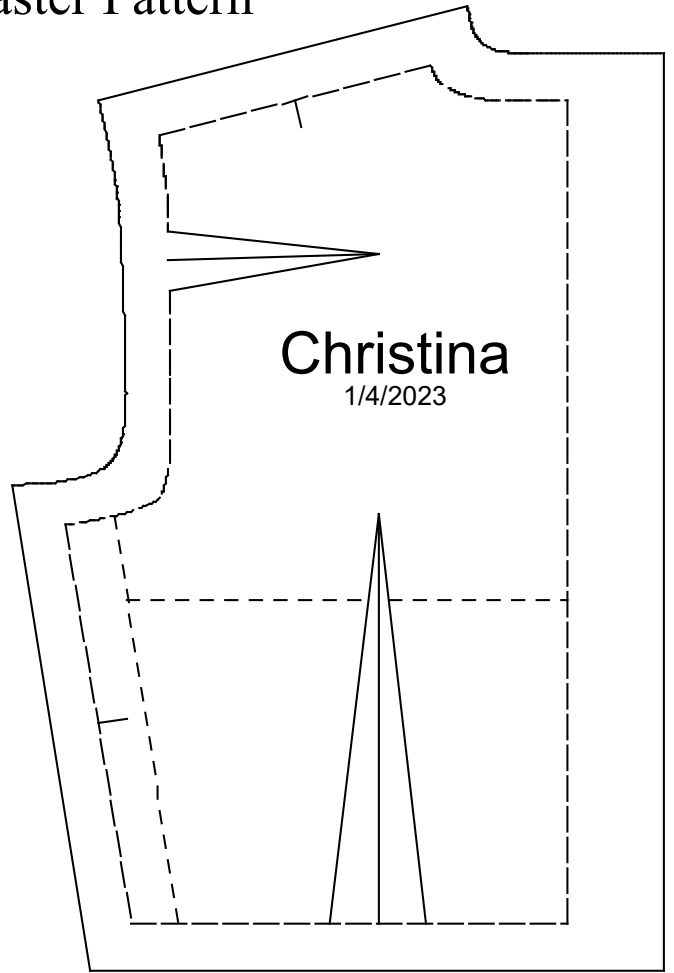
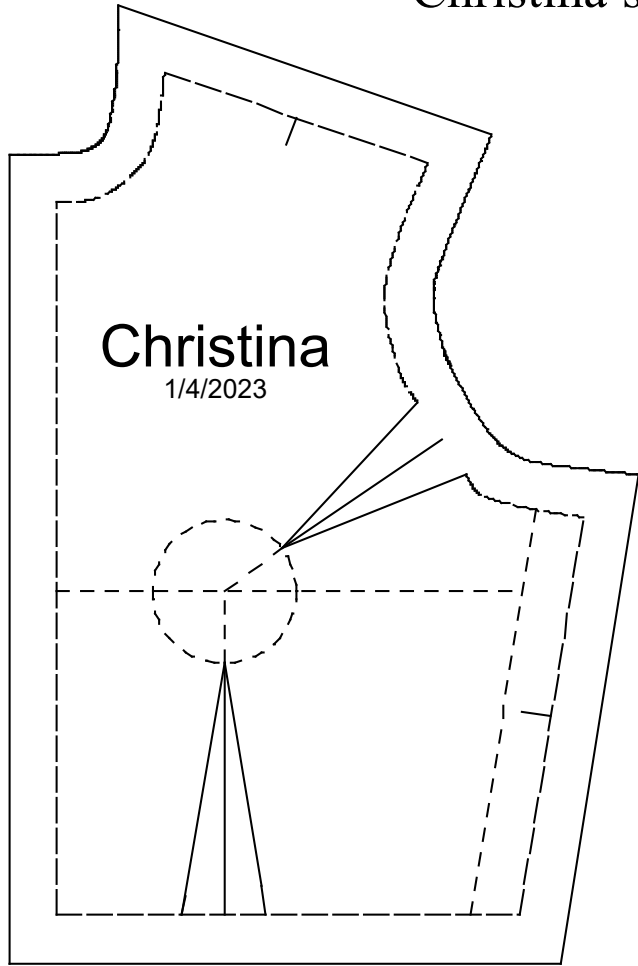

Erin's Master Pattern

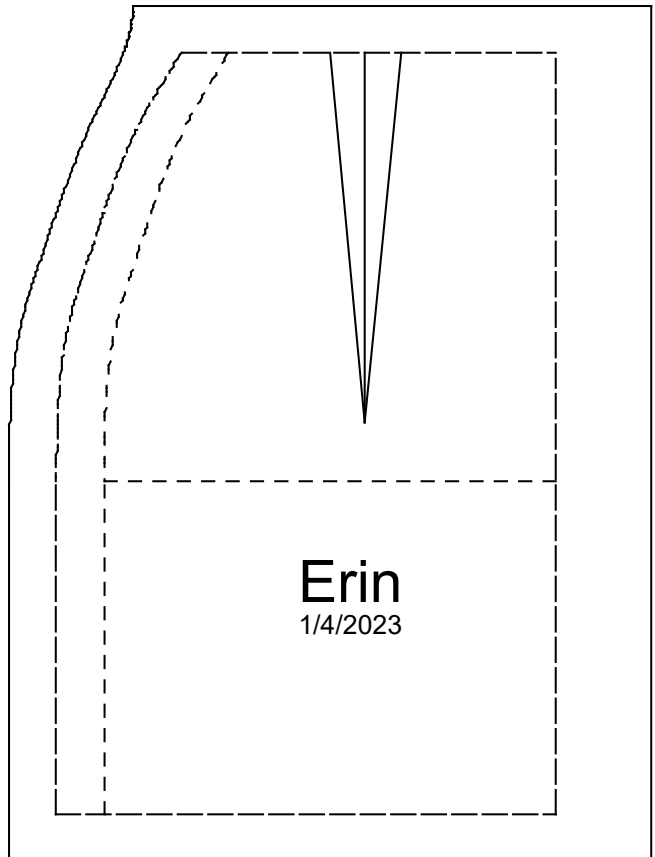
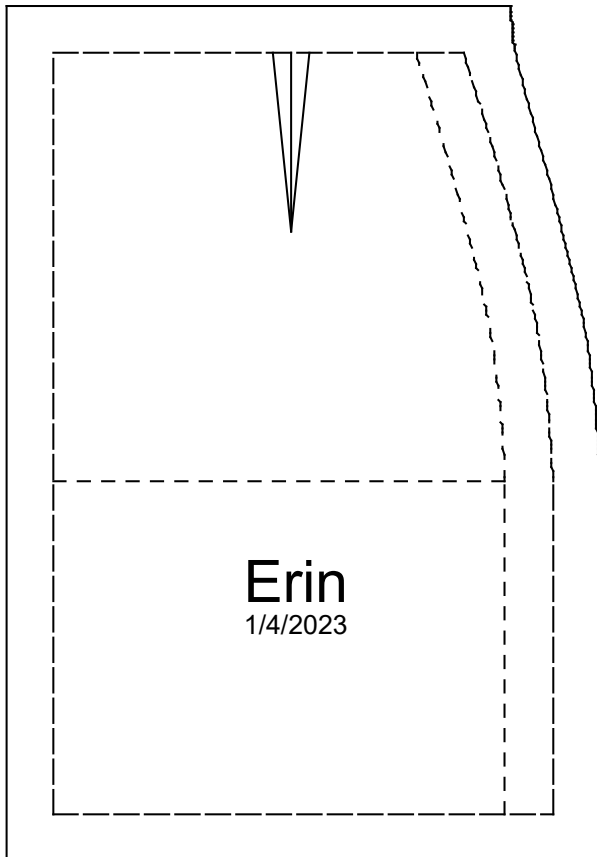
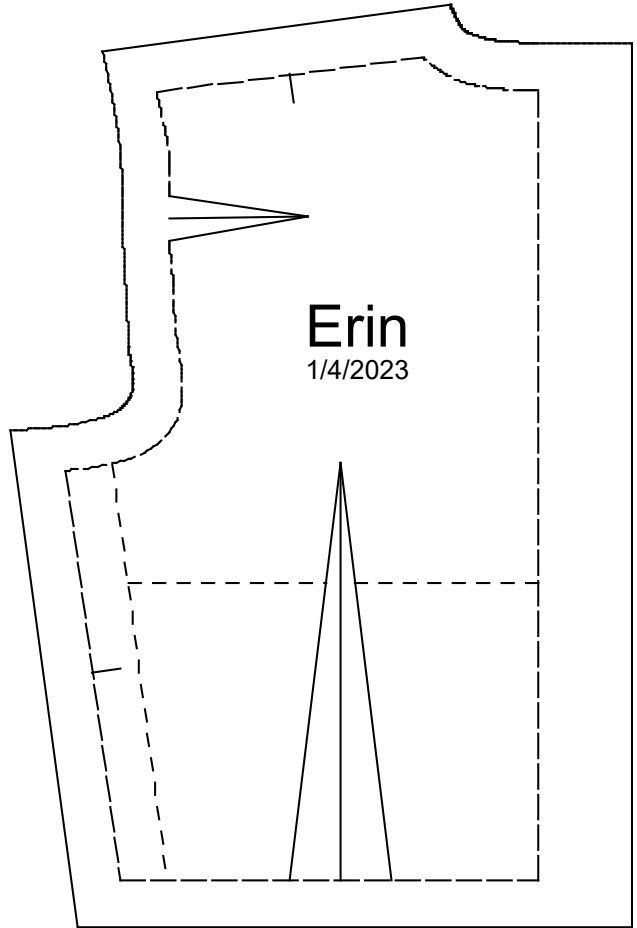
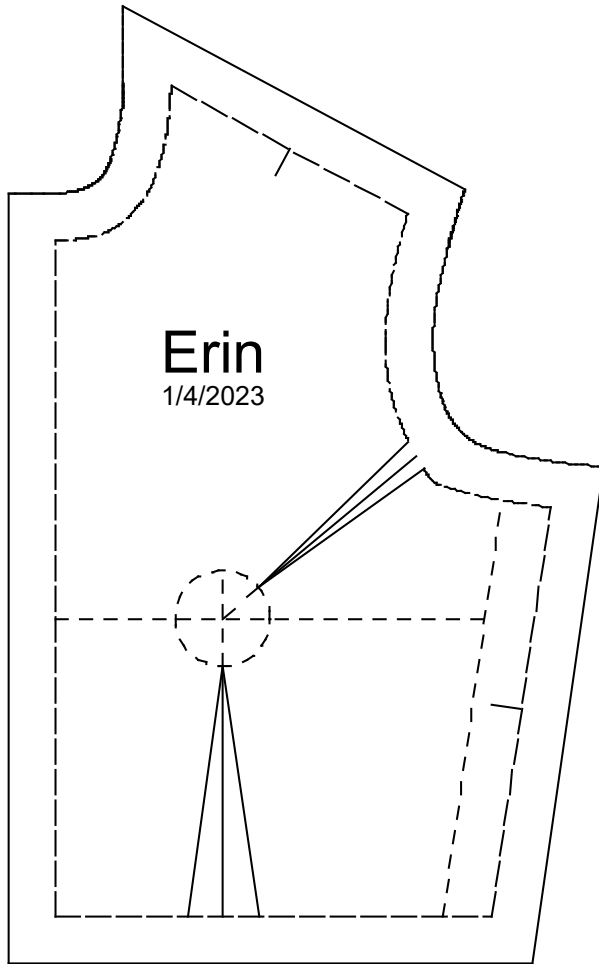

Fallon's Master Pattern

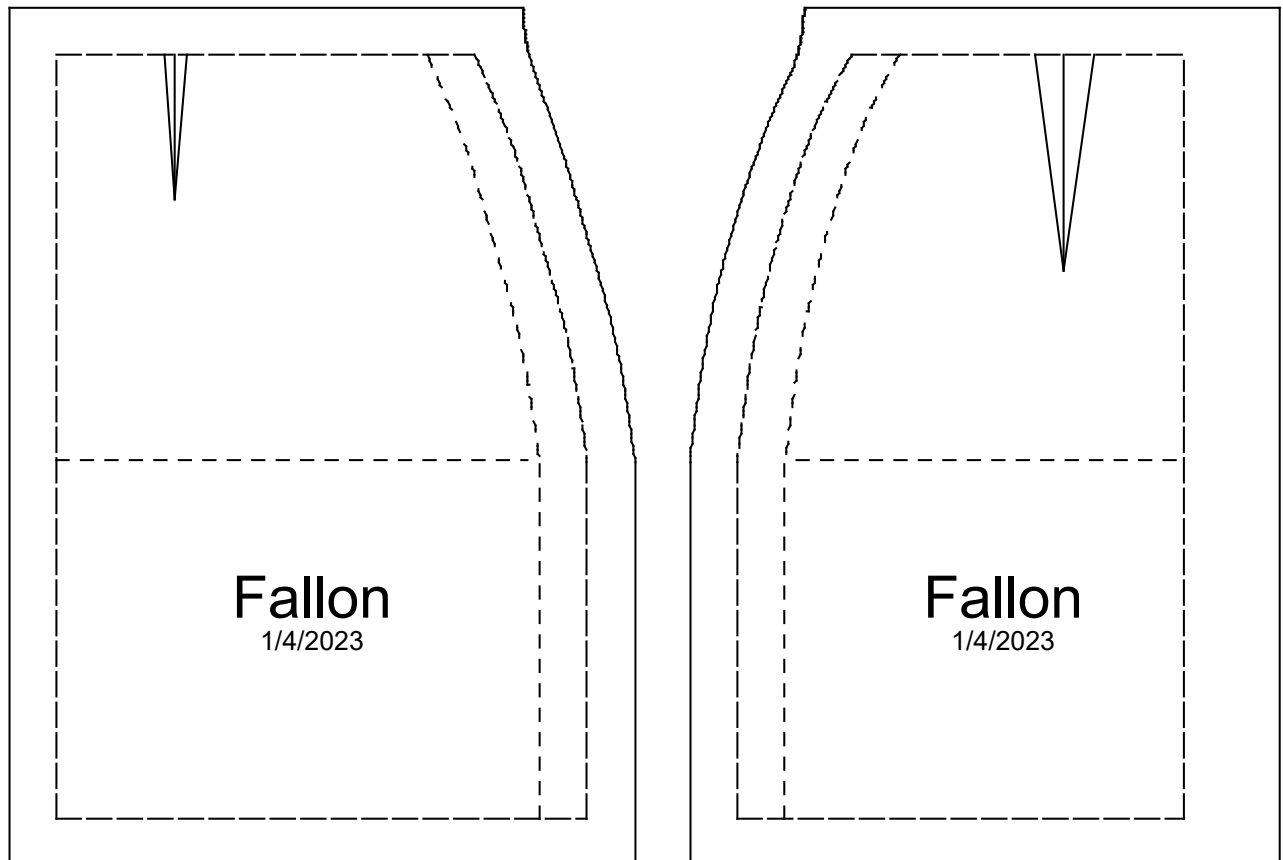
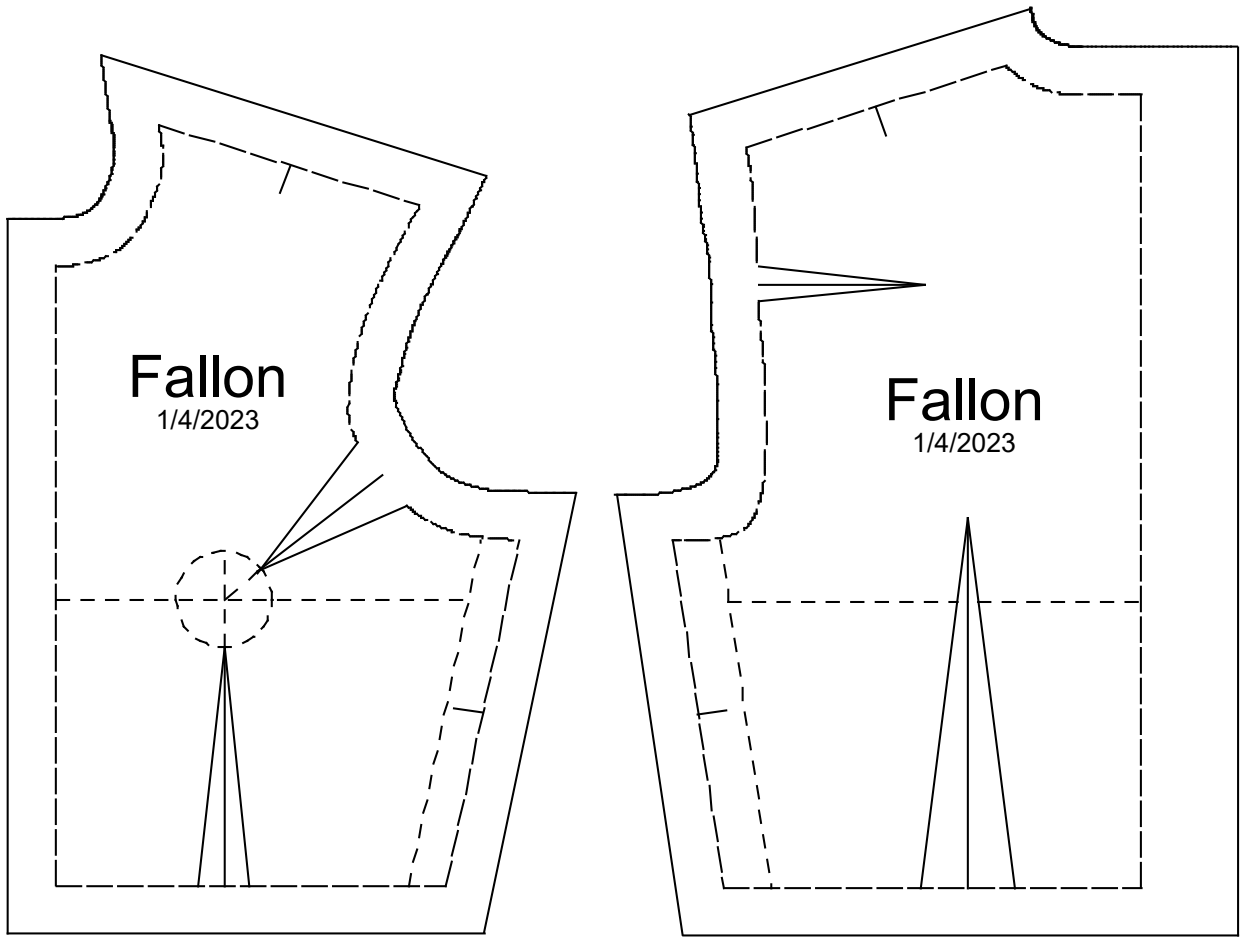

Jain's Master Pattern

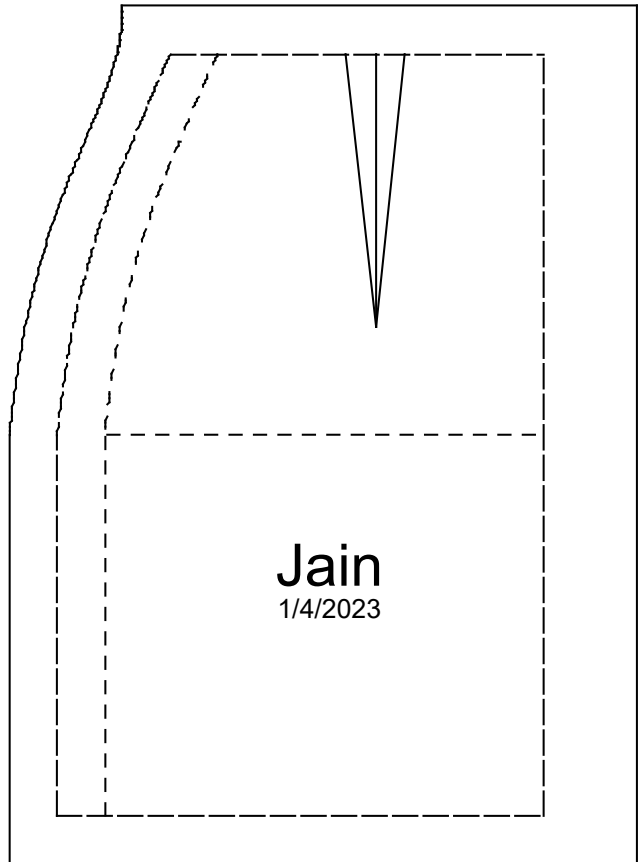
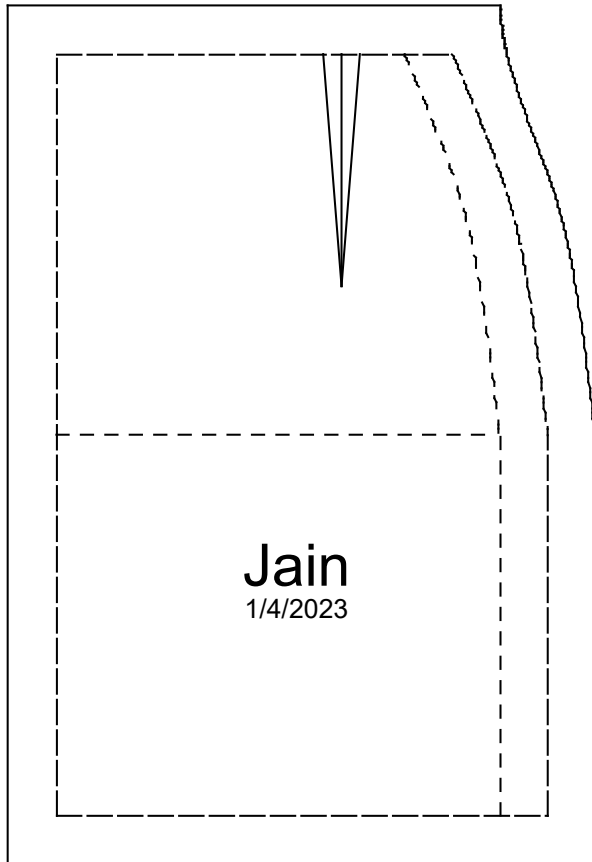
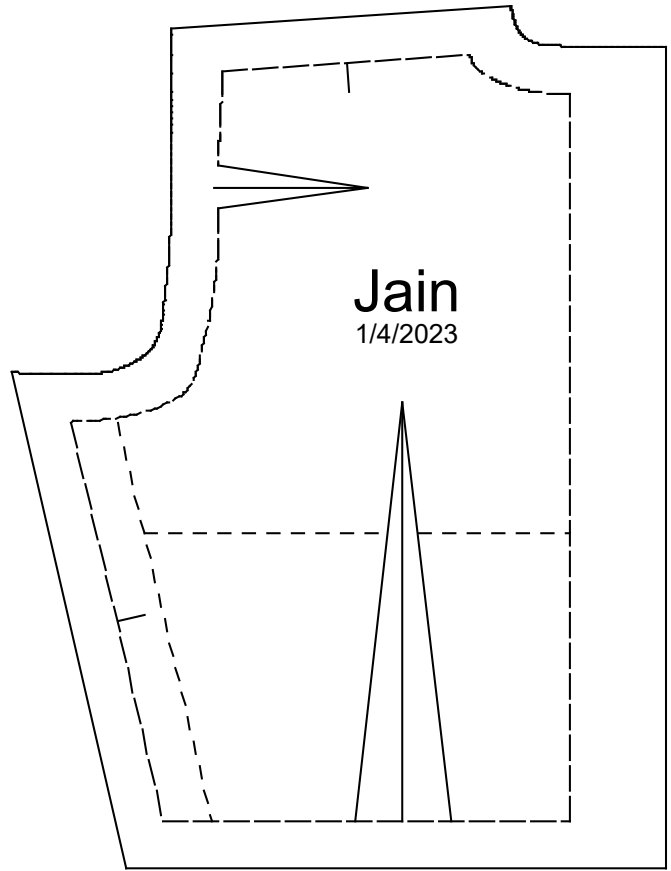
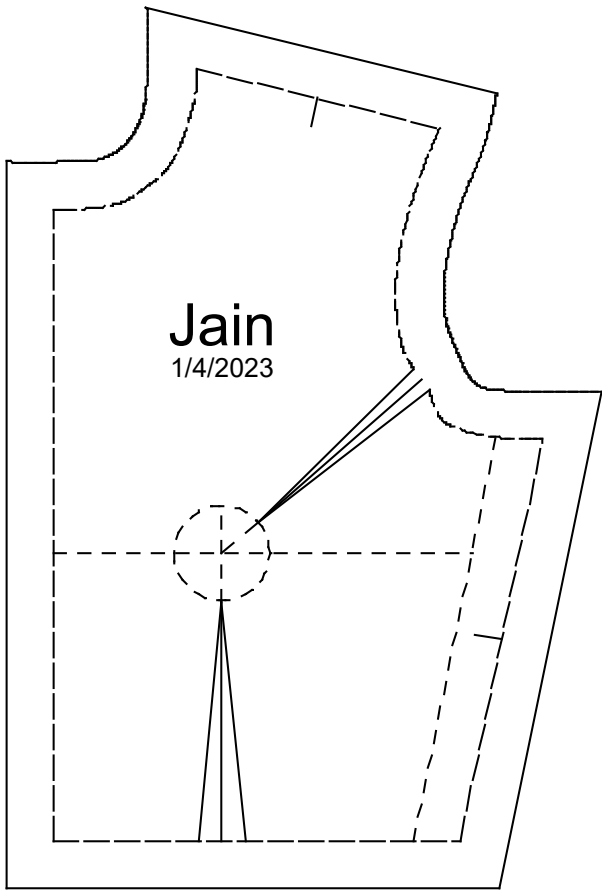

Jenifer's Master Pattern

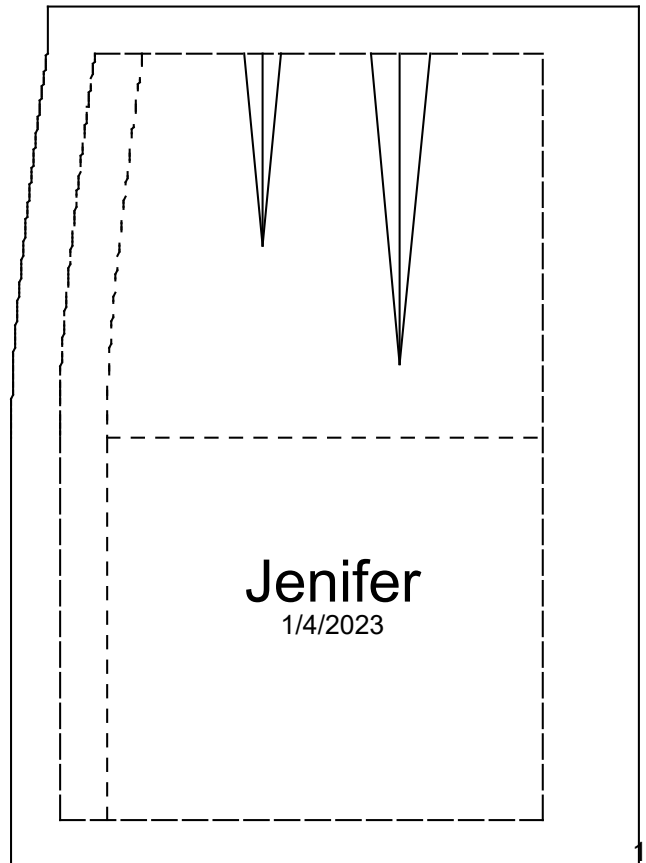
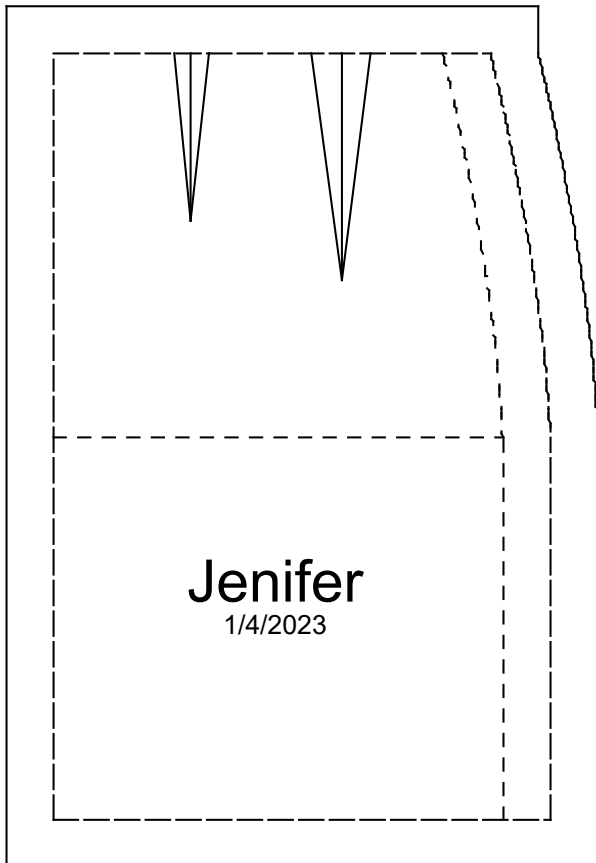
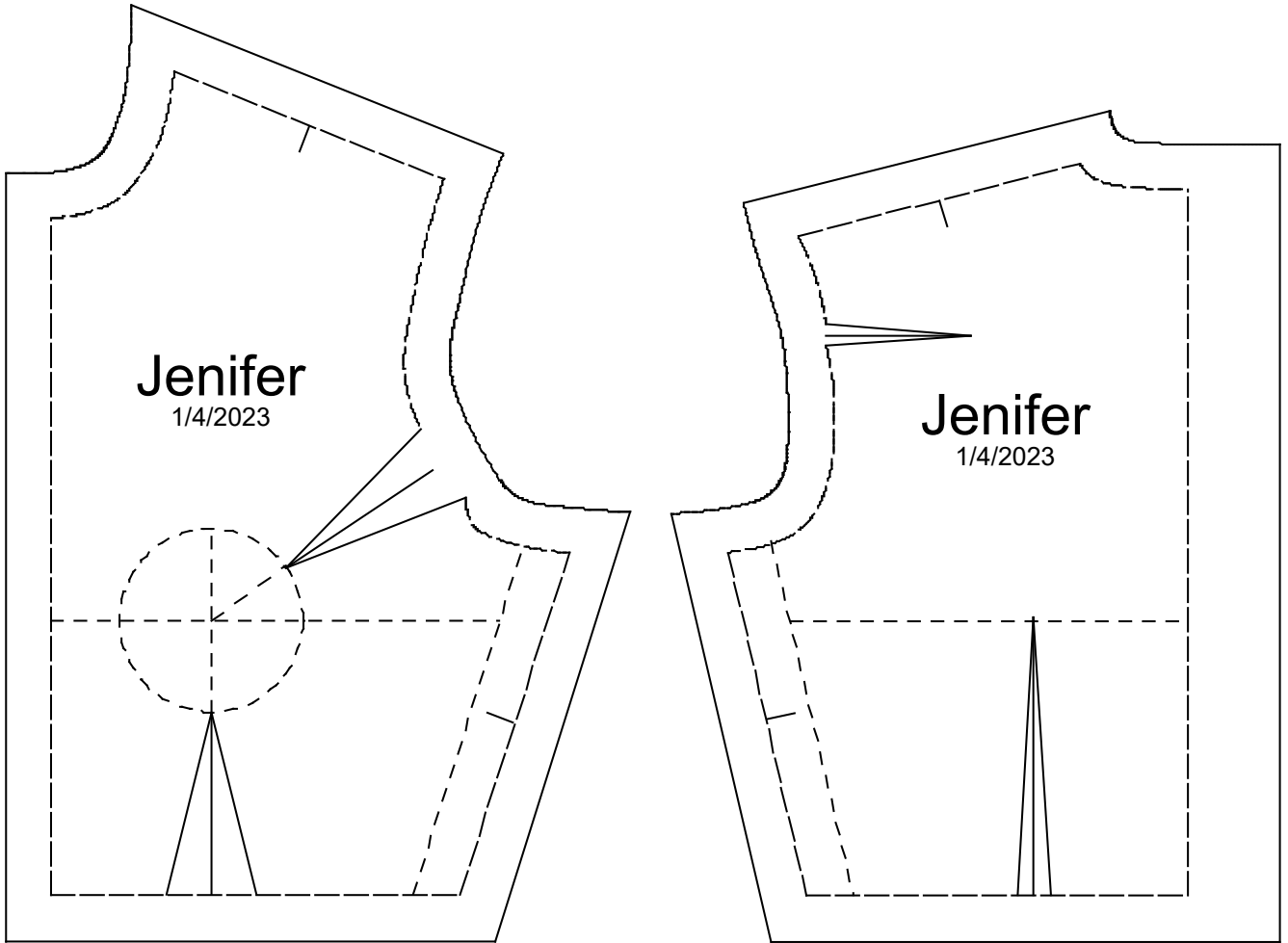

Leah's Master Pattern

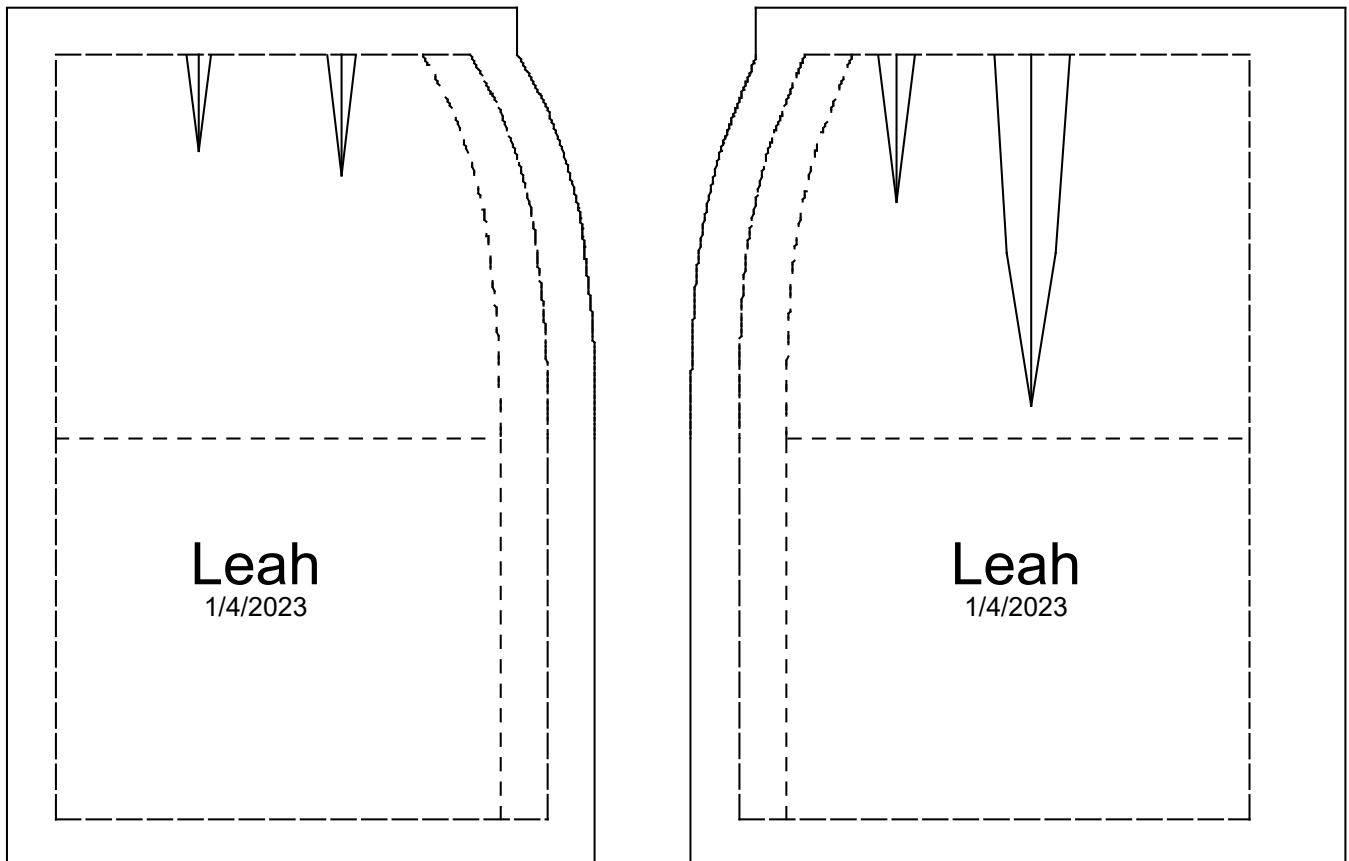
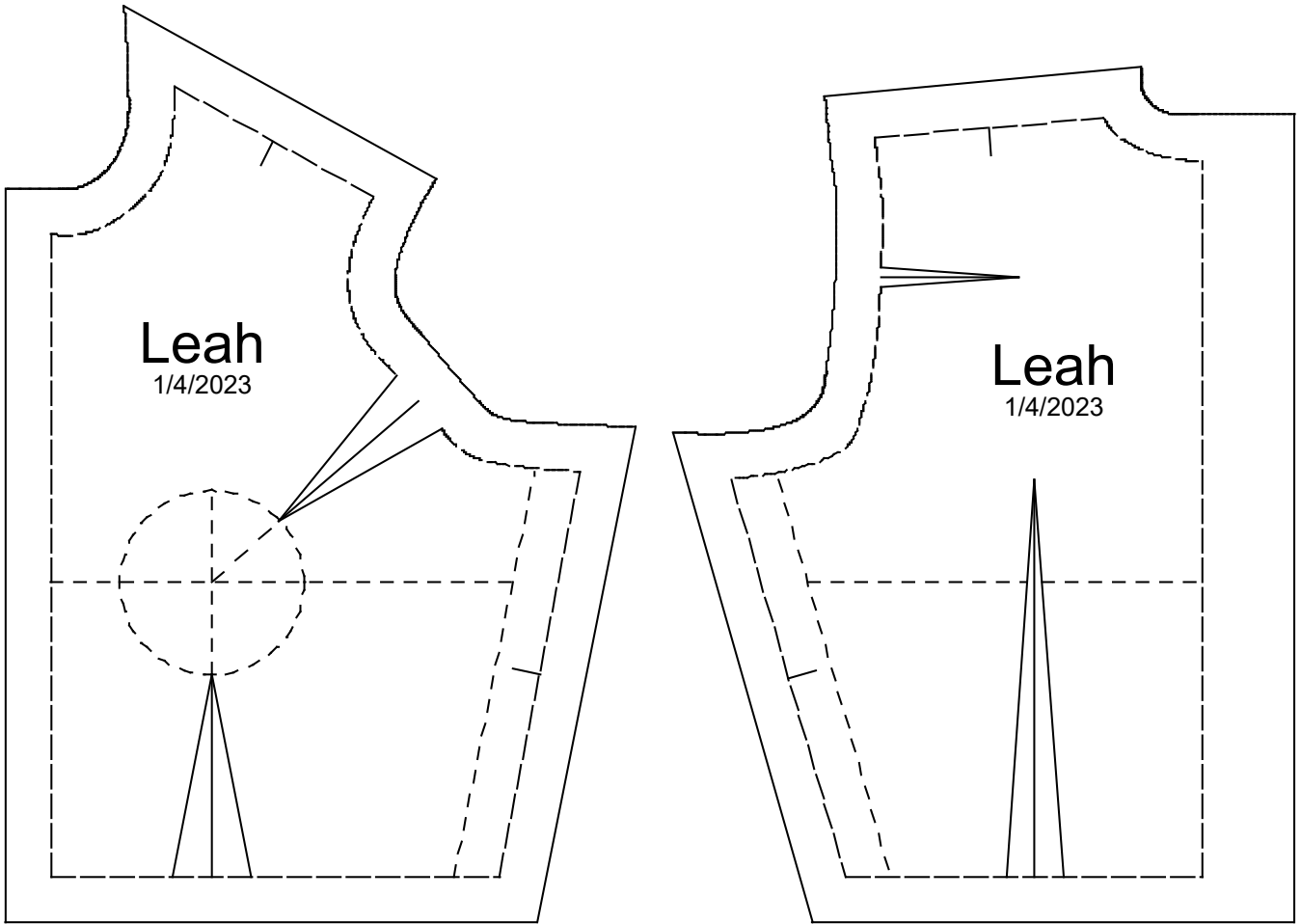

Masha's Master Pattern

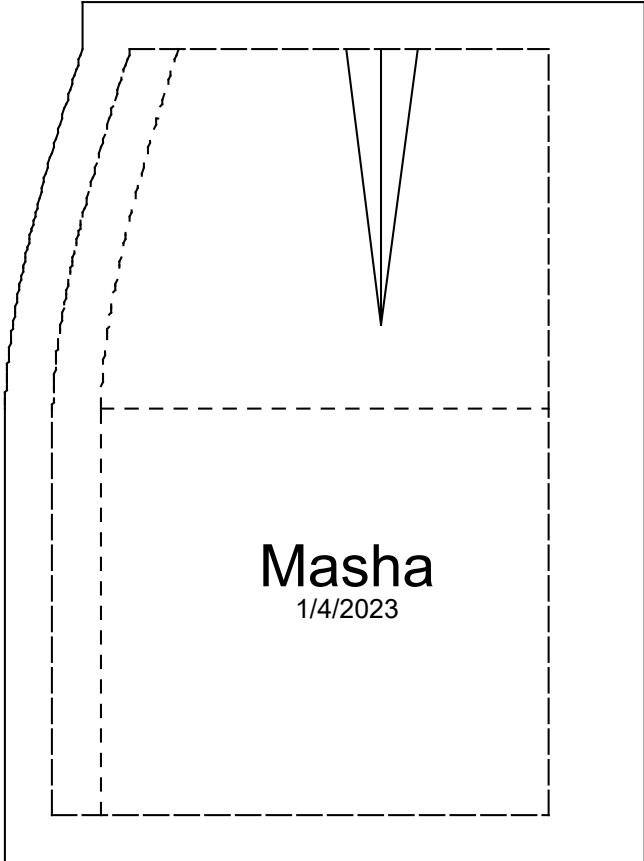
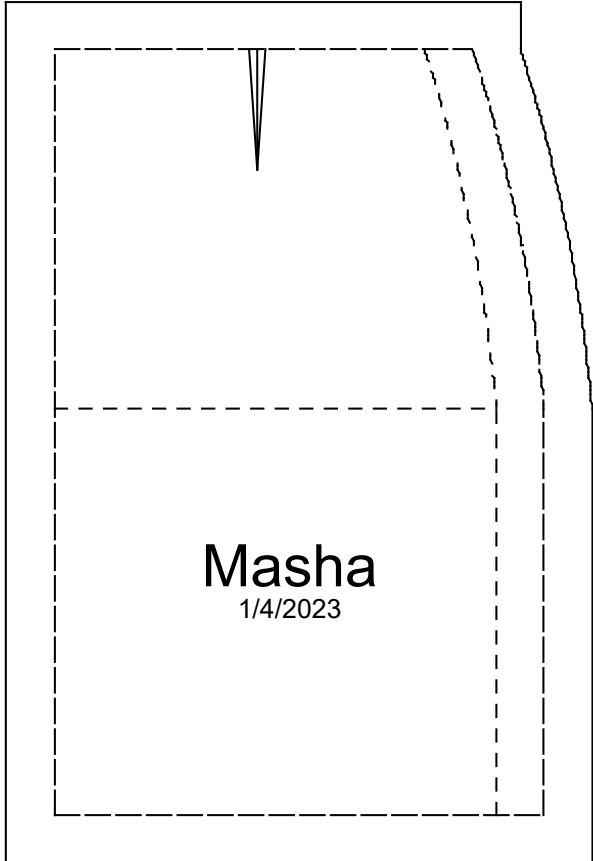
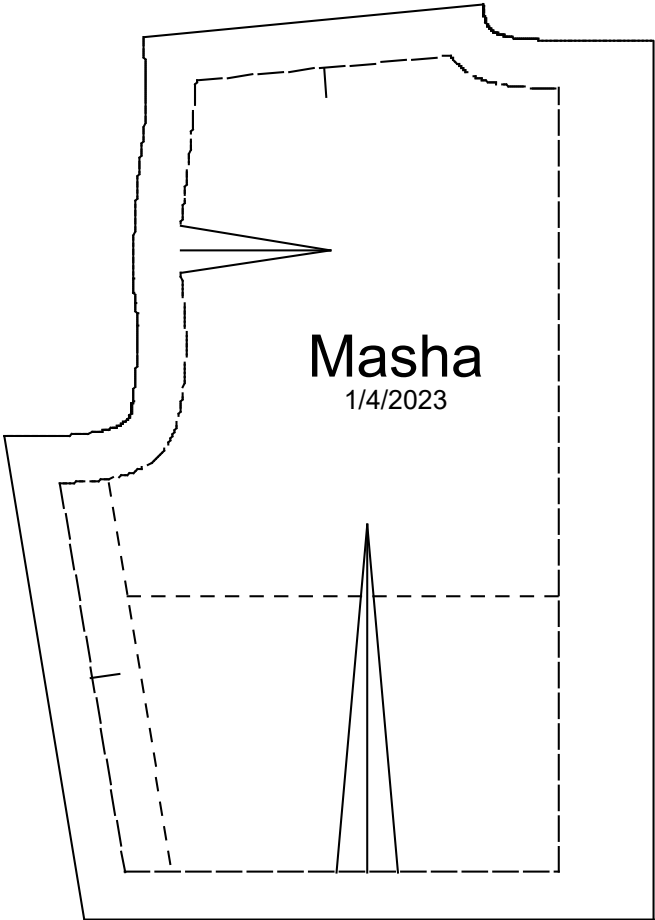
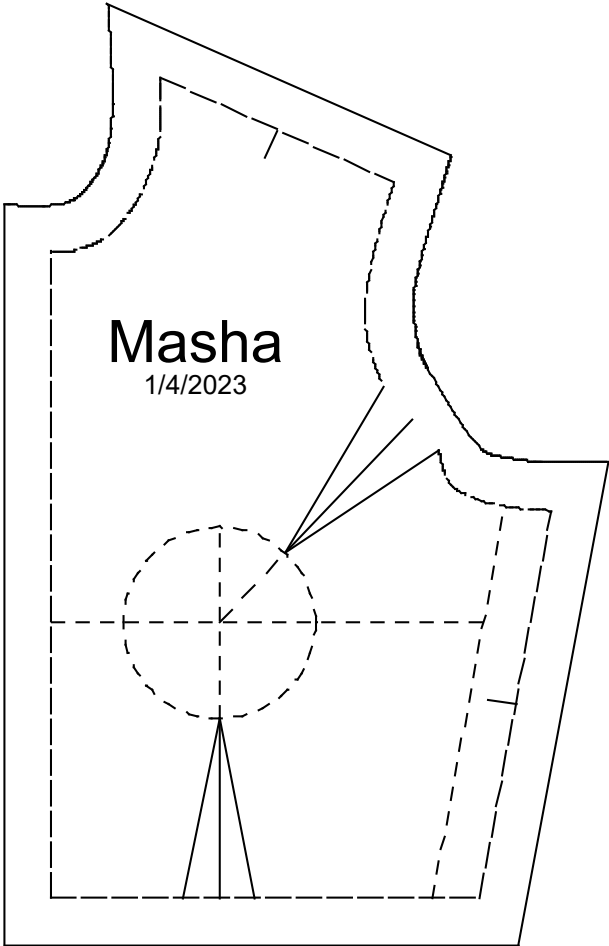

Olga's Master Pattern

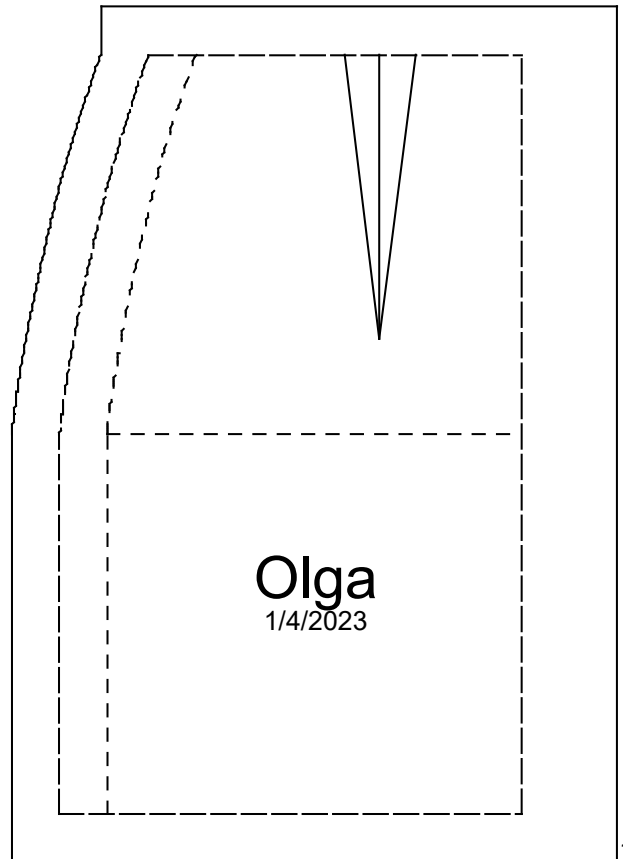
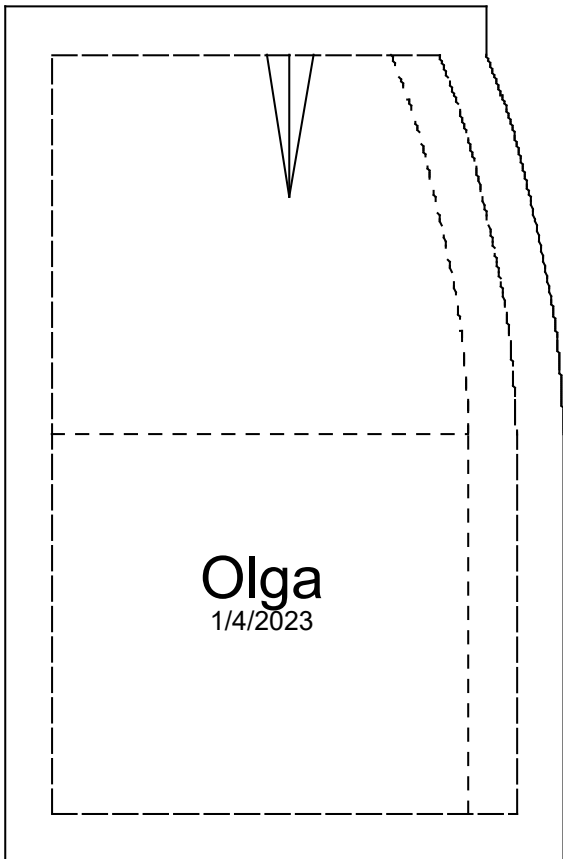
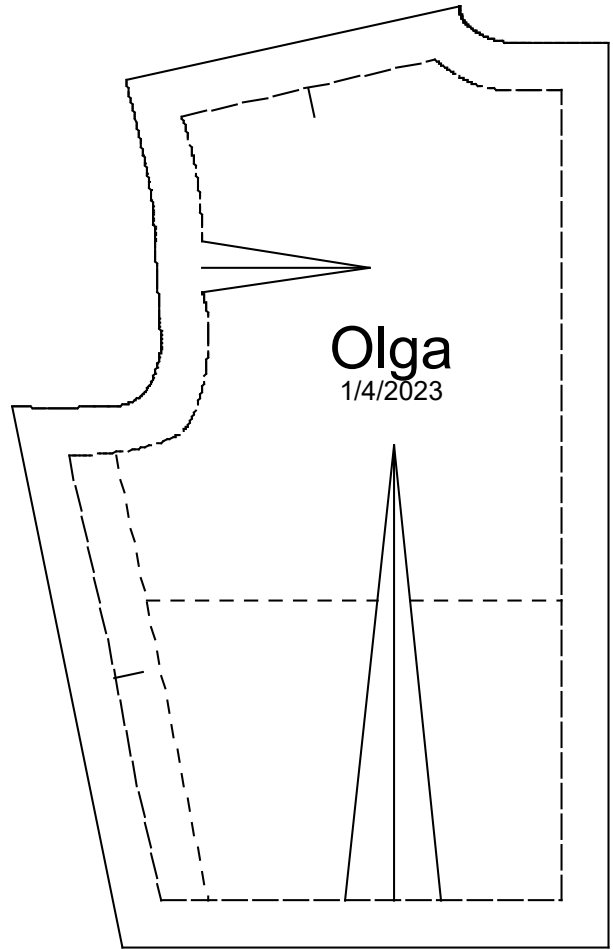
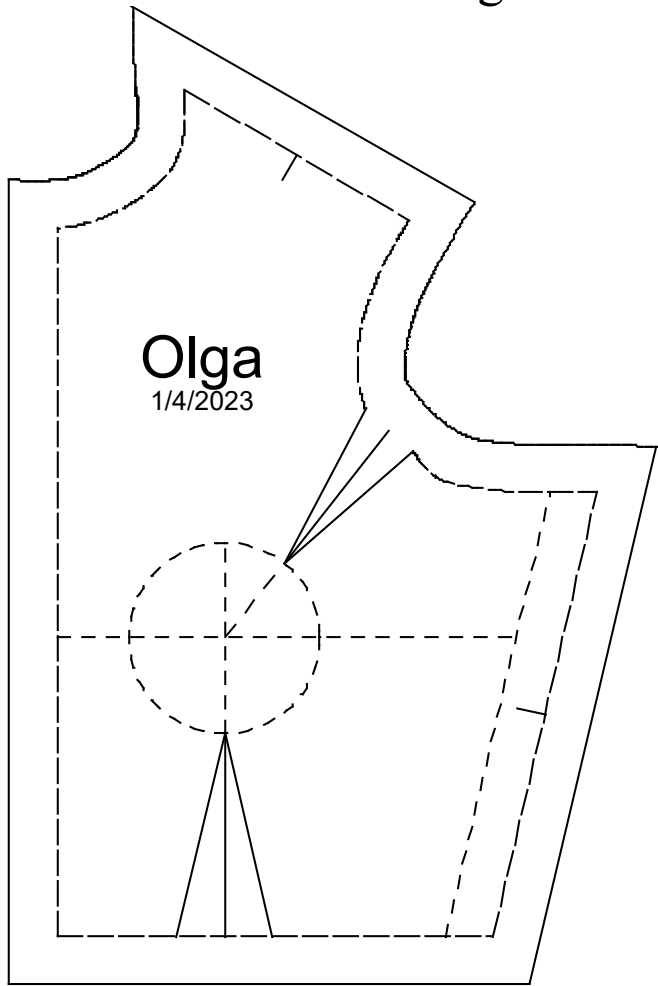

Ruby's Master Pattern

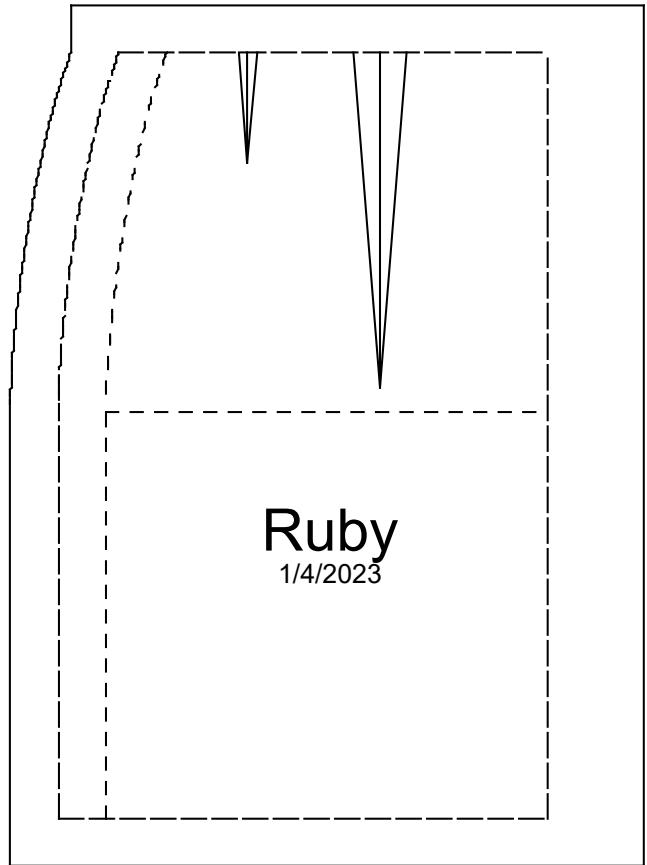
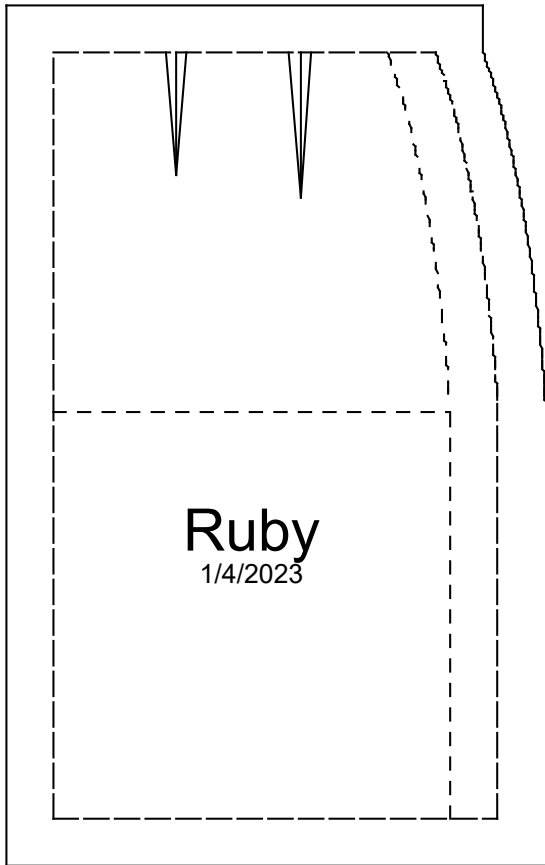
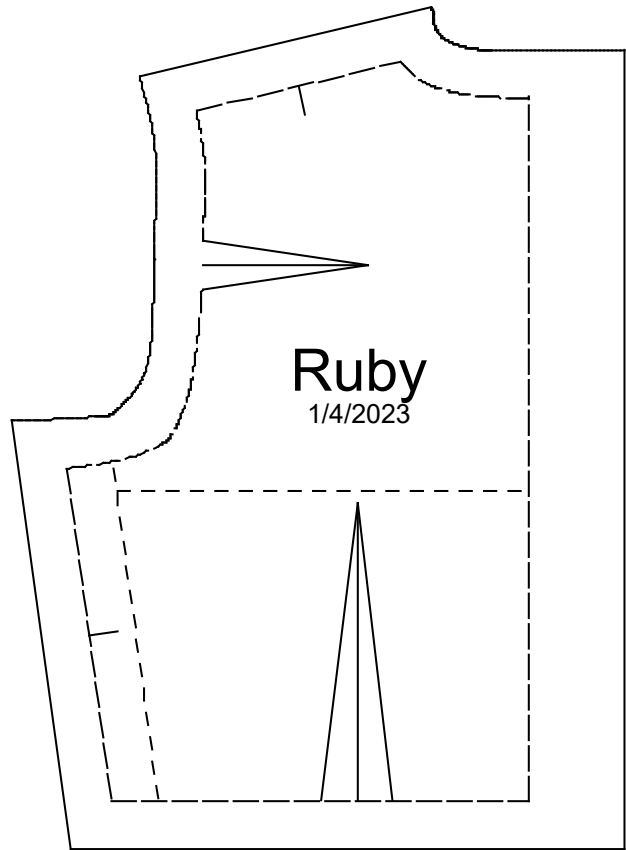
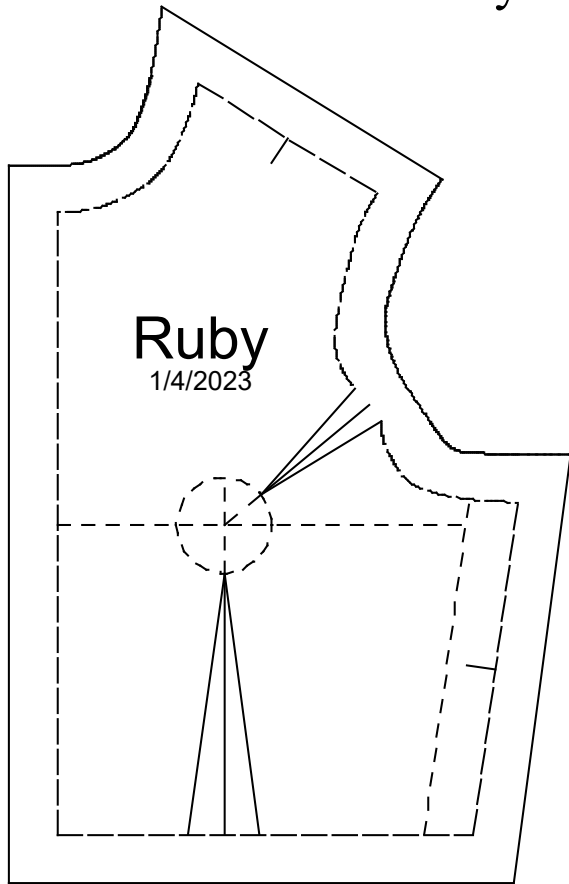

Sharon's Master Pattern

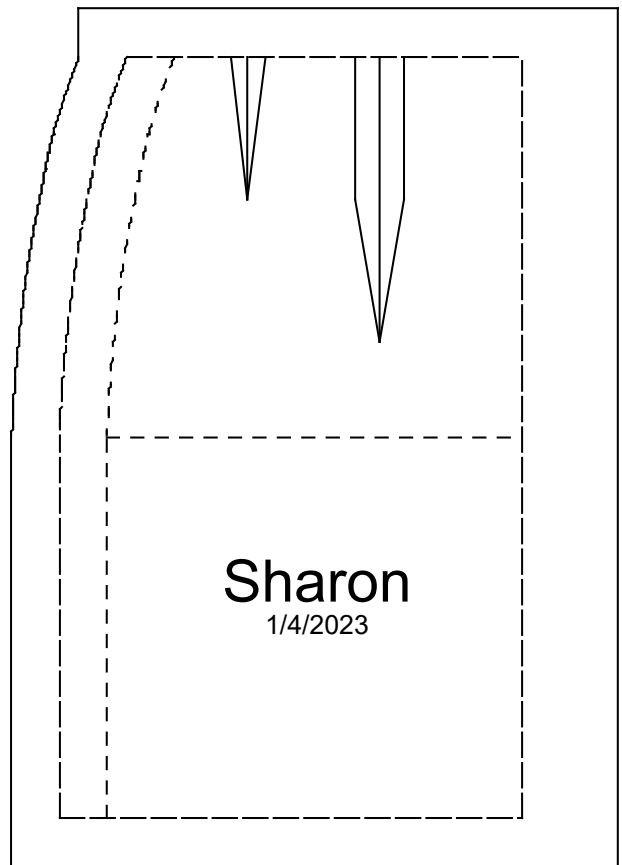
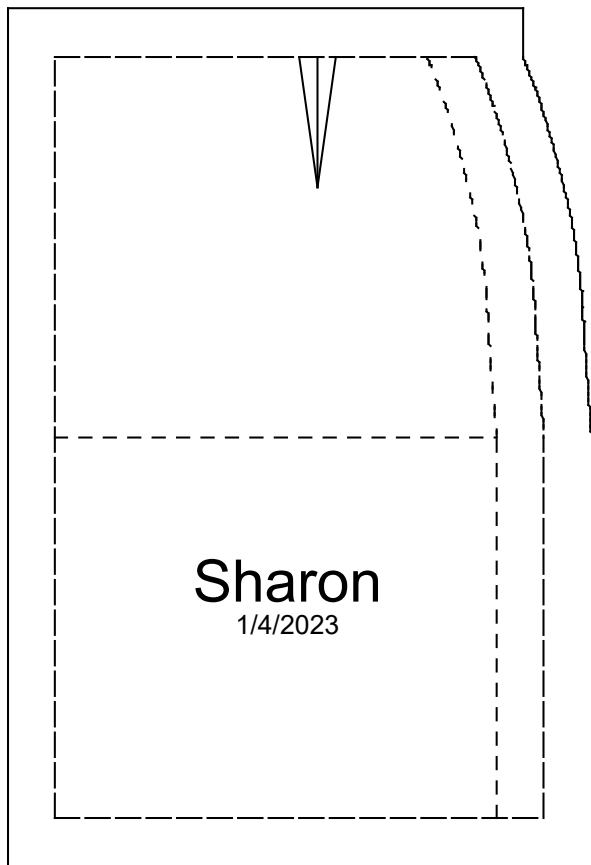
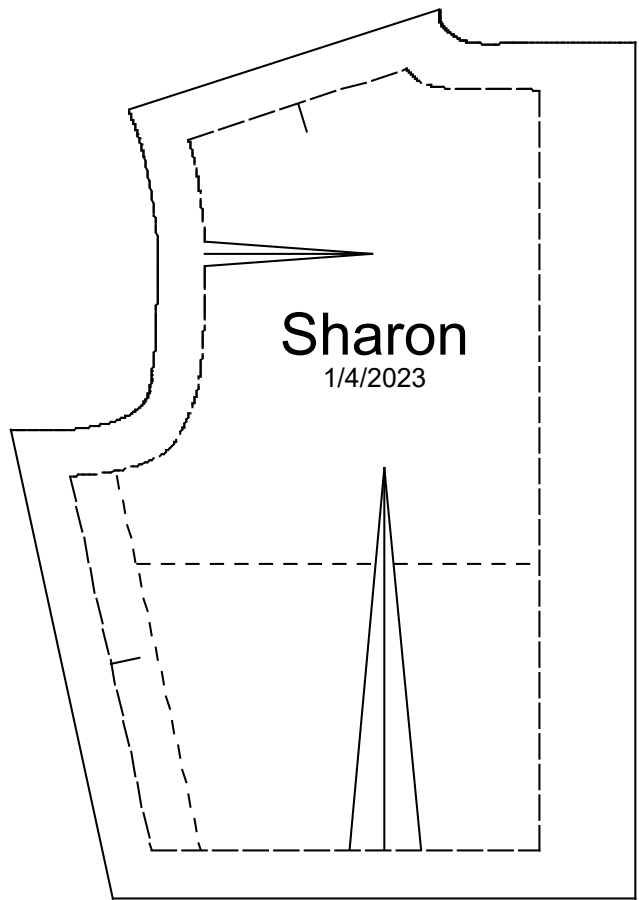
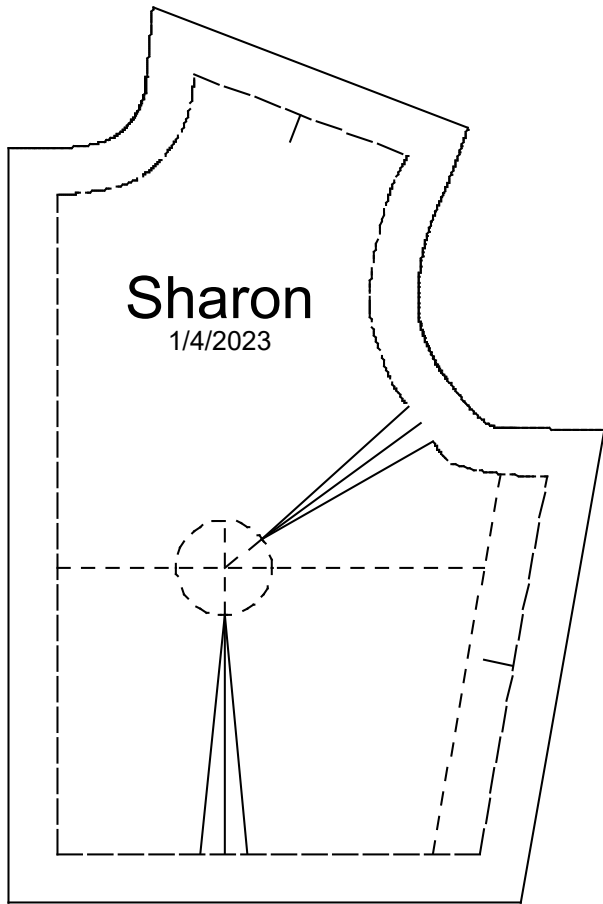

Vanessa's Master Pattern

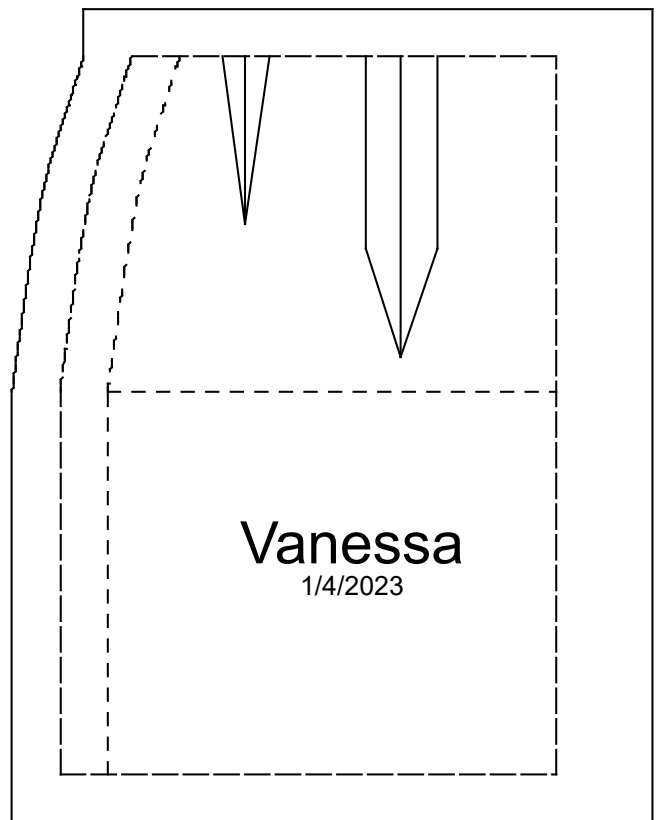
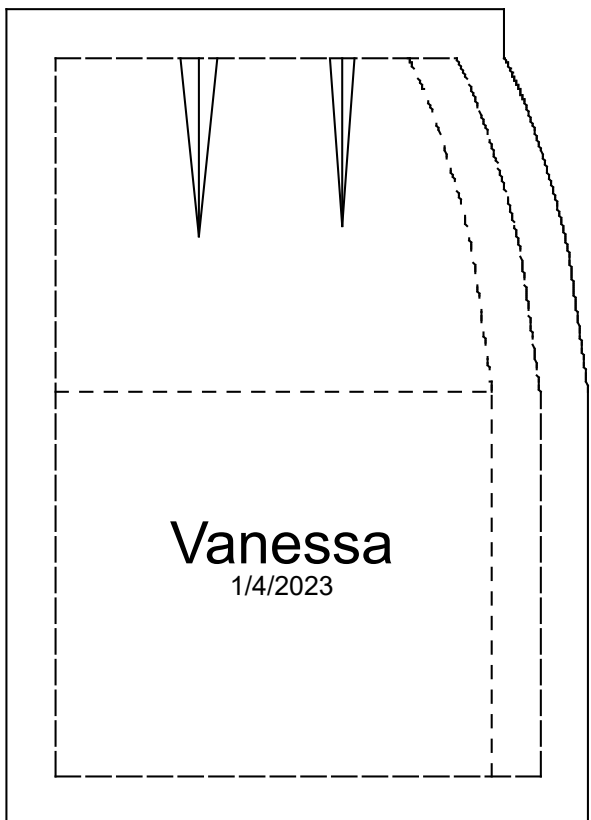
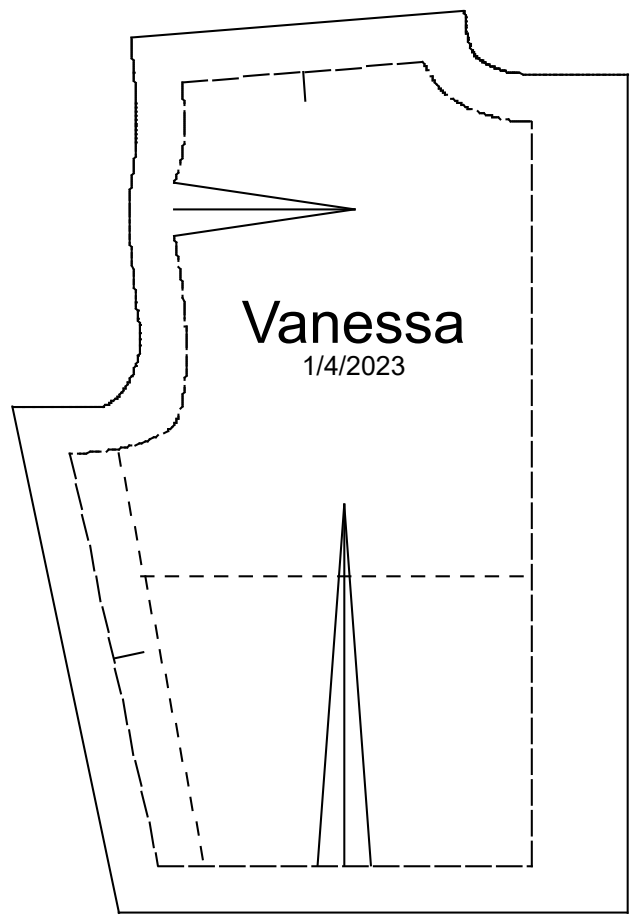
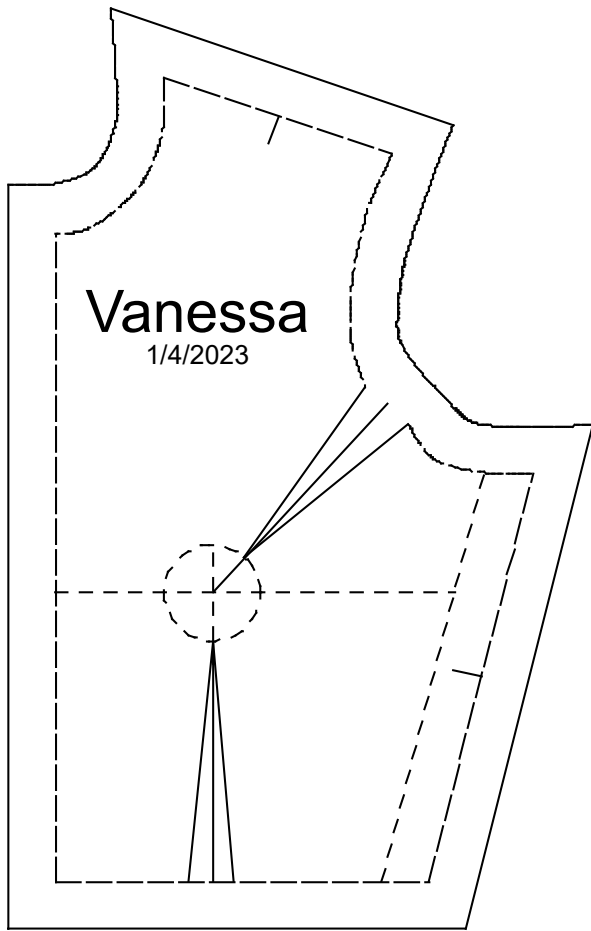

Cody's Master Pattern

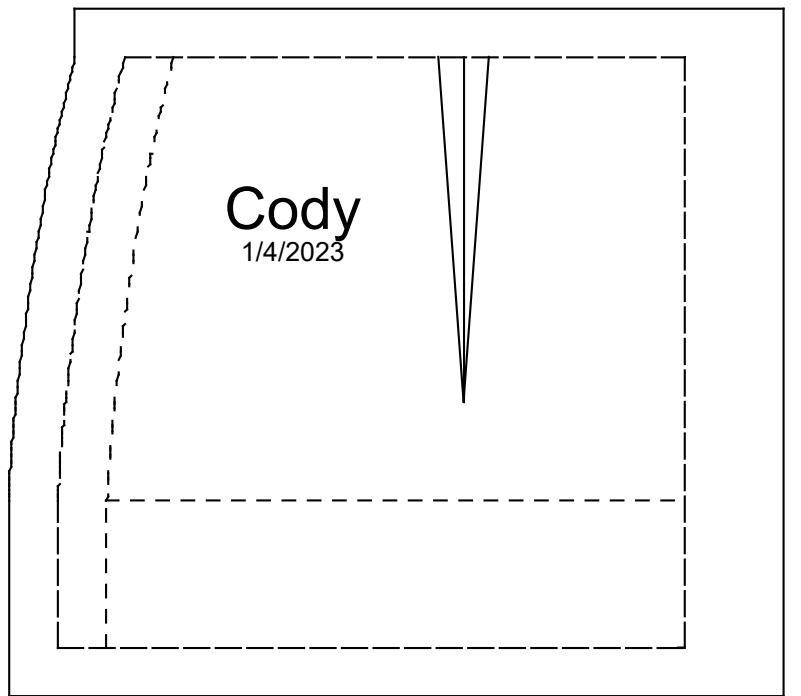
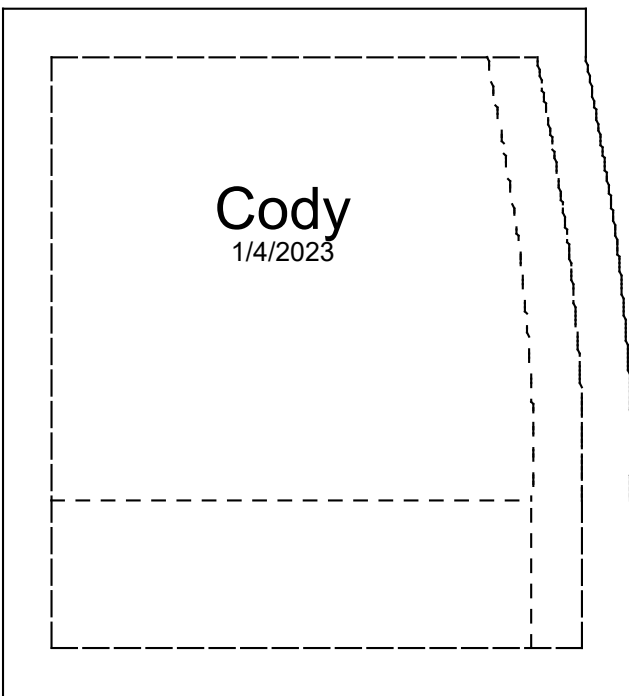
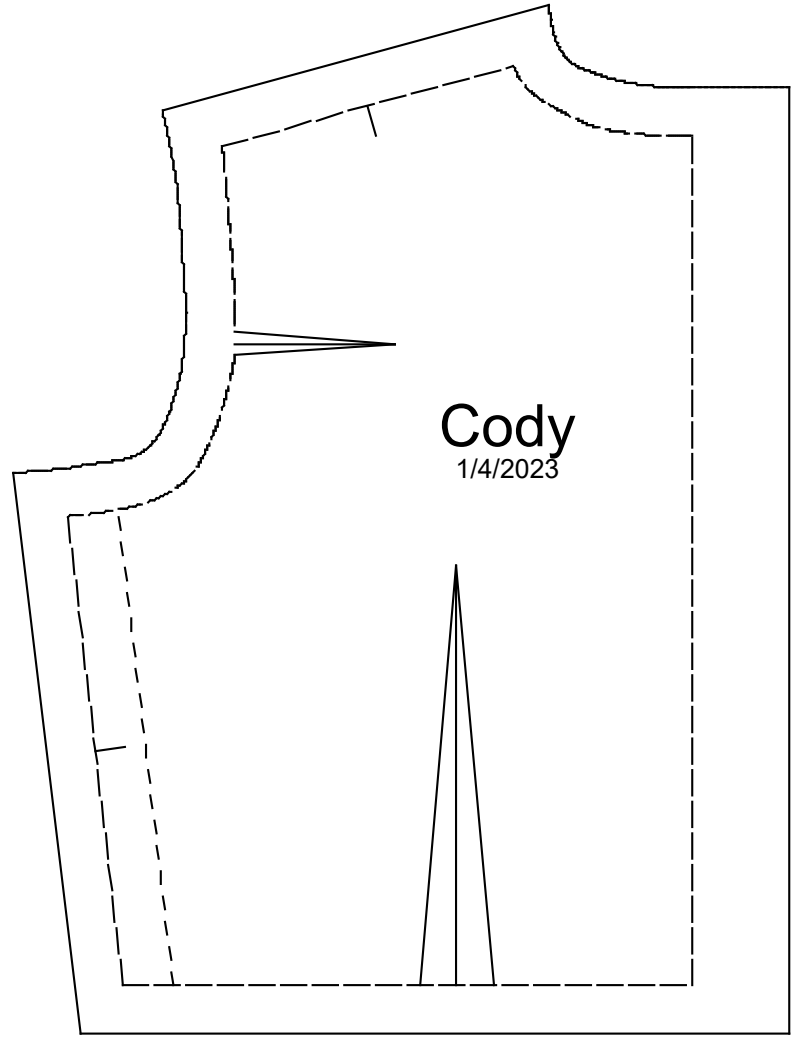
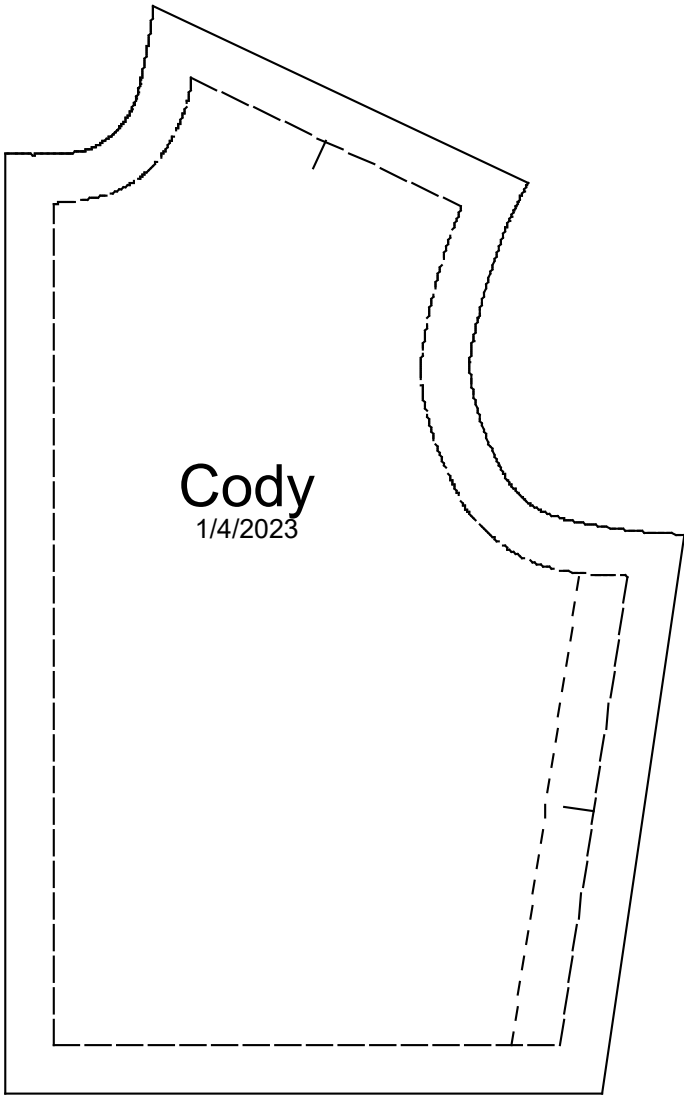

Logan's Master Pattern

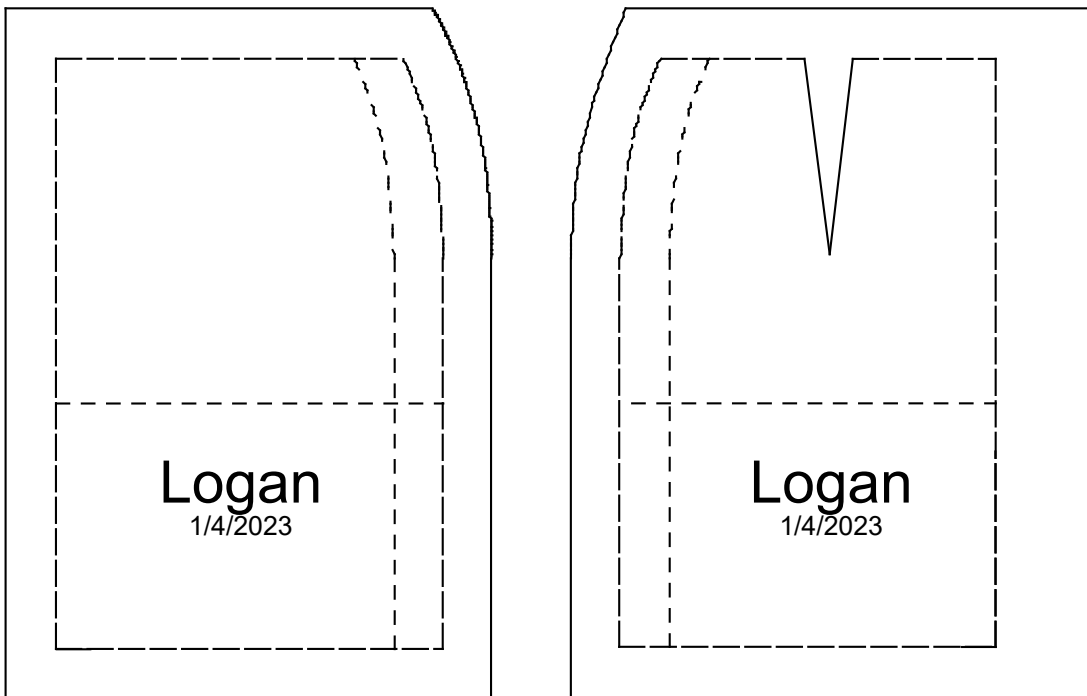
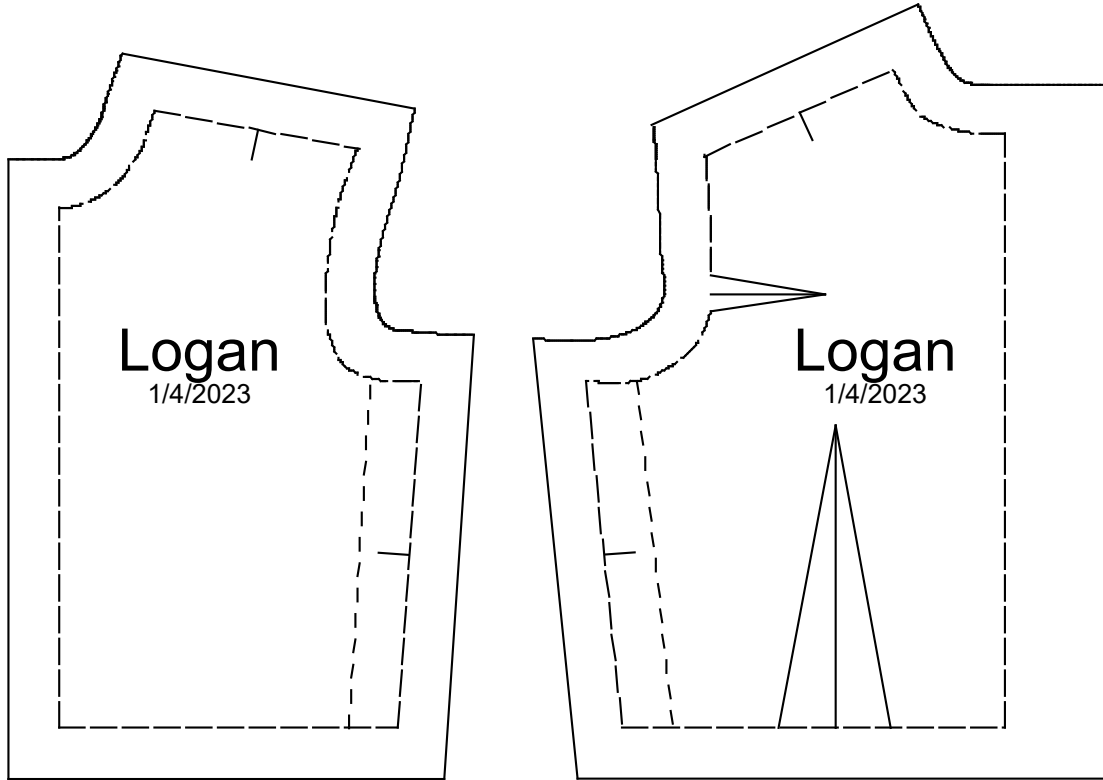

Tyler's Master Pattern

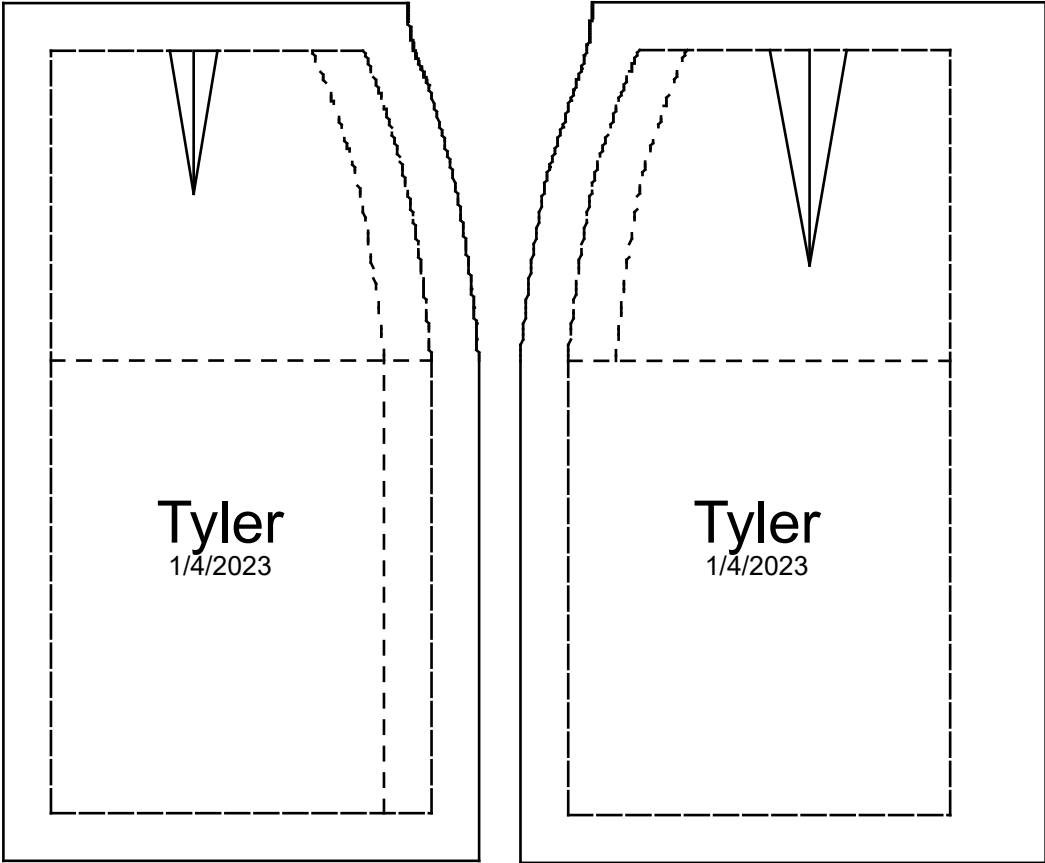
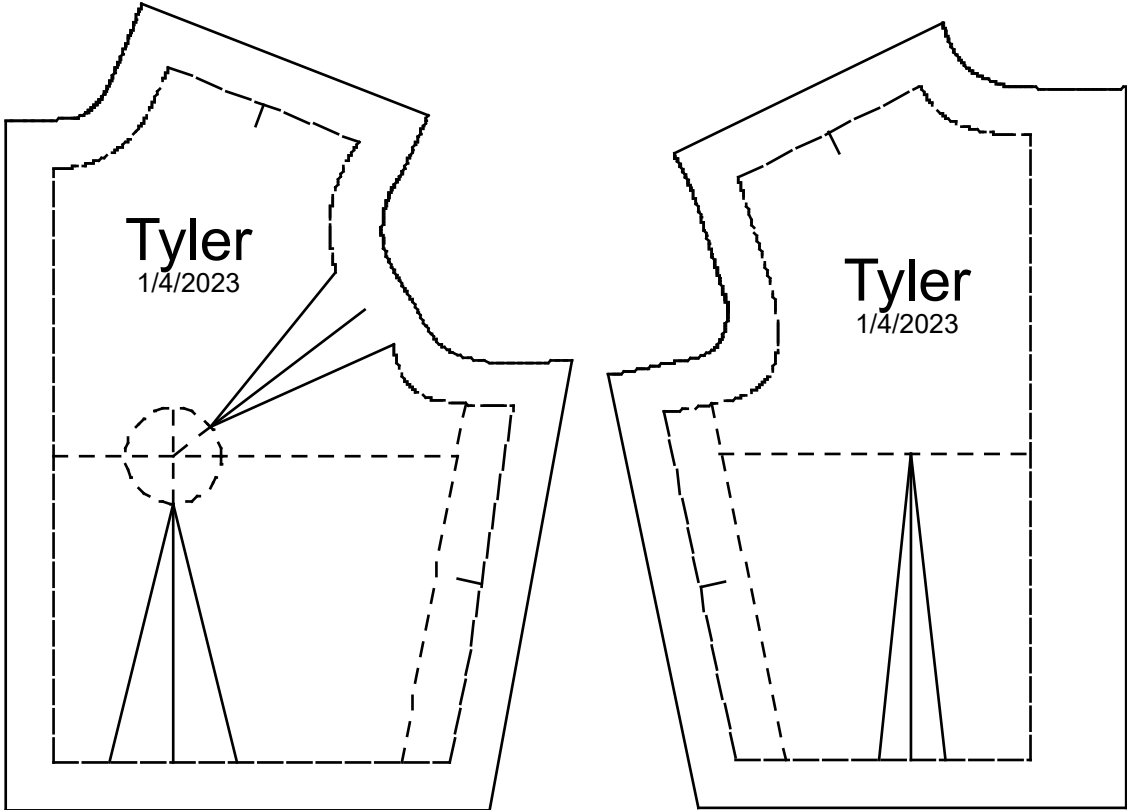

Quarter-Scale Photos of Alex

The photos on the next four pages are scaled to one fourth of Alex's body. They can be used to try out the process of tracing photos to create patterns. The necessary measurements are shown below.

#1	#2	#3	#4	#5	#6	#7
Center Back	Side Front	Side Back	CB/Waist to Shoulder	Chest/Bust	Waist	Hips
4"	4 $\frac{3}{8}$ "	4 $\frac{1}{4}$ "	4 $\frac{1}{2}$ "	2 $\frac{1}{4}$ "	1 $\frac{3}{4}$ "	2 $\frac{3}{8}$ "
10.2 cm	11.1 cm	10.8 cm	11.4 cm	5.7 cm	4.4 cm	6 cm









